

NOTICE OF PROPOSED LOCATION OF OIL AND GAS WELL
(REQUIRED BY SECTION 2, CHAPTER 86, ACTS 1929)
WEST VIRGINIA DEPARTMENT OF MINES
OIL AND GAS SECTION

TO THE DEPARTMENT OF MINES,
Charleston, W. Va.

D.C. Newbrough.

COAL OPERATOR OR COAL OWNER

Pike. W.Va.

ADDRESS

COAL OPERATOR OR COAL OWNER

ADDRESS

COAL OPERATOR OR COAL OWNER

ADDRESS

F.R. Morrison.

NAME OF WELL OPERATOR

Pike. W.Va.

COMPLETE ADDRESS

May. 2. 193. 5

PROPOSED LOCATION

Grant District

Ritchie. County

Well No. 2

D.C. Newbrough. Farm

GENTLEMEN:

The undersigned well operator is entitled to drill upon the above named farm or tract of land for oil and gas, having fee title thereto, (or as the case may be) under grant or lease dated Sept. 22.

1933, made by D.C. Newbrough. Et Ux, to

F.R. Morrison, and recorded on the 29th day

of Sept. 1933, in the office of the County Clerk for said County in

Lease Book 6I, page 23I.

The enclosed plat was prepared by a competent engineer and shows the proposed location of a well to be drilled for oil and gas by the undersigned well operator on the farm and in the Magisterial District and County above named, determined by survey and courses and distances from two permanent points, or land marks.

The undersigned well operator is informed and believes there are no coal operators operating beds of coal beneath said farm or tract of land on which said well is located, or within 500 feet of the boundaries of the same, who have mapped their workings and filed their maps as required by law, excepting the coal operators or coal owners (if any) above named as addressees.

The above named coal operators or coal owners (if any) are notified that any objections they may desire to make to such proposed location, or which they are required to make by Section 3 of said Act, if the drilling of a well at said proposed location will cause a dangerous condition in or about their respective coal mines, must be received by, or filed with the Department of Mines within ten* days from the receipt of a copy of this notice and accompanying plat by said Department. Said coal operators are further notified that forms for use in making such objections will be furnished to them by the Department of Mines promptly on request and that all such objections must set forth as definitely as is reasonably possible the ground or grounds on which such objections are based and indicate the direction and distance the proposed location should be moved to overcome same.

(The next paragraph is to be completed only in Department's copy.)

Copies of this notice and the enclosed plat were mailed by registered mail, or delivered to the above

named coal operators or coal owners at their above shown respective address.....day.... before, or on the same day with the mailing or delivery of this copy to the Department of Mines at Charleston, West Virginia.

Very truly yours,

F.R. Morrison

WELL OPERATOR

Address of Well Operator }

STREET

Pike. W.Va.

CITY OR TOWN

STATE

*Section 3 If no such objections be filed, or be found by the department of mines, within said period of ten days from the receipt of said notice and plat by the department of mines, to said proposed location, the department shall forthwith issue to the well operator a drilling permit reciting the filing of such plat, that no objections have been made by the coal operators to the location, or found thereto by the department, and that the same is approved and the well operator authorized to proceed to drill at said location.

MAY 4 1935

343

WEST VIRGINIA DEPARTMENT OF MINES

OIL AND GAS DIVISION

PRELIMINARY DATA SHEET NO. 1

File No. _____

Well No. 2

F. R. Morrison Company of Pike, W. Va

on the D. C. Newbrough farm Farm

containing 45 acres. Location "waters of Beecu Run

Grant District, in Ritchie County, West Virginia

The surface of the above tract is owned in fee by D. C. Newbrough

of Pike, W. Va address, and the mineral rights are owned by

D.C. Newbrough 1/32 Robert Chalfant 1/32 Elif Bowie heirs all of Pike, W. Va

The oil and gas privileges are held under lease by the above named company, and this well is drilled under permit

No. RIT-343 issued by the West Virginia Department of Mines, Oil and Gas Division

May 14th 1935

Elevation of surface at top of well, 930' Spirit Barometric.

The number of feet of the different sized casings used in the well.

<u>103</u>	feet	<u>14</u>	feet	<u>13"</u>	size.	Wood conductor.
		<u>10"</u>	size, csg.	<u>844</u>	feet	<u>8"</u> sized csg.
<u>1400</u>	feet	<u>65/8</u>	size, csg.		feet	sized csg.
			size, csg.		feet	sized csg.

_____ packer of _____ size, set at _____

_____ packer of _____ size, set at _____

_____, in casing perforated at _____ feet to _____ feet.

_____, in casing perforated at _____ feet to _____ feet.

Coal was encountered at None feet, thick ness _____ inches, and at _____

feet; thickness _____ inches; and at _____ feet; thickness _____ inches.

Liners were used as follows: (Give details) None

The well was plugged back with wooden plugs red mud and cement

from the total depth of 1927 ft. to 1700 ft.

August 9th 1935 Date.

Approved F R Morrison Owner.

By _____ (TITLE)

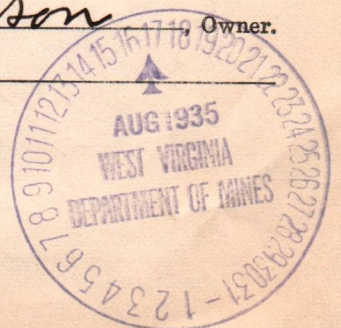

8-17-35

WEST VIRGINIA DEPARTMENT OF MINES

AND GAS DIVISION

PRELIMINARY DATA SHEET NO. 1

2

F. B. Morrison

Pike, W. Va.

D. C. Newbrough, farm

Water of Rock Run

Grant

Hinton

D. C. Newbrough

Pike, W. Va.

D.C. Newbrough 1832 Robert Galant 1832 Mt. Bowie Mine all of Pike, W. Va.

HIT-243

May 14th

2

14

14

103

10"

644

5"

1400

656

None

None

The well was plugged back with wooden plies and cement

from the total depth of 1927 ft. to 1700 ft.

August 25th 1935

F. B. Morrison

F. R. Morrison

Rit-342
Company

COMPLETION DATA SHEET

Pike, W. Va

Address

No. 2

FORMATION RECORD

WELL NO. # 2

FARM D. C. Newbrough

Name	Color	Character	Oil, Gas or Water	Top	Bottom	Thickness	Total Depth	Remarks
3rd Salt Sand	Grey	hard	Gas 1445	1395	1450	55		
Black Shale	Black	Soft		1450	1453	3		
Sand	Grey	hard	" 1460	1453	1468	15		
Shale	Dark	Soft		1468	1530	62		
Gas Sand	"	"	" 1567	1530	1600	70		
Shale	"	"		1600	1620	20		
Sandy Lime	Black	hard		1620	1648	28		
Max. Sand	Dark	Soft	" 1658	1648	1715	67		
Big Lime Sand	Dark	"		1715	1736	21		
Keener Sand	"	"		1736	1750	14		
Injun "	"	"		1750	1890	140		
Squaw "	Grey	"	Gas 1894	1890	1921	31		
Shale	Black	"		1921	1927	6		
							1927	

shot Not Shot
Well was not shot at _____ feet; well was shot at _____ feet.

Salt salt
Fresh water at No Water _____ feet; fresh water at _____ feet.

producing
Well was Gas hole.
" dry

August 8th 1935
Date

Approved *F. R. Morrison*
Owner

NOTE: All bottom formations must be noted as indicated above and all key-rocks and oil and gas sands must be recorded under their proper geological names in the district as well as any local names commonly used in the district for such strata.

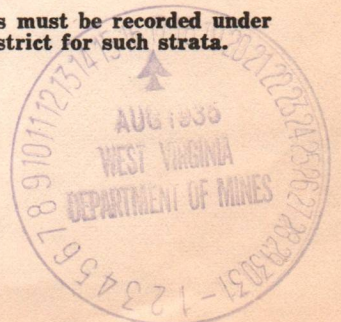

PLAT of the preposed location of Well No 2, of F.R. Morrison of Pike, W. Va as located on the D.C. Newbrough Farm, Consisting of 50 Acres located in Grant District, Ritchie County.

I. B. Cronon

Mary Jamison

Z. E. TEELEY

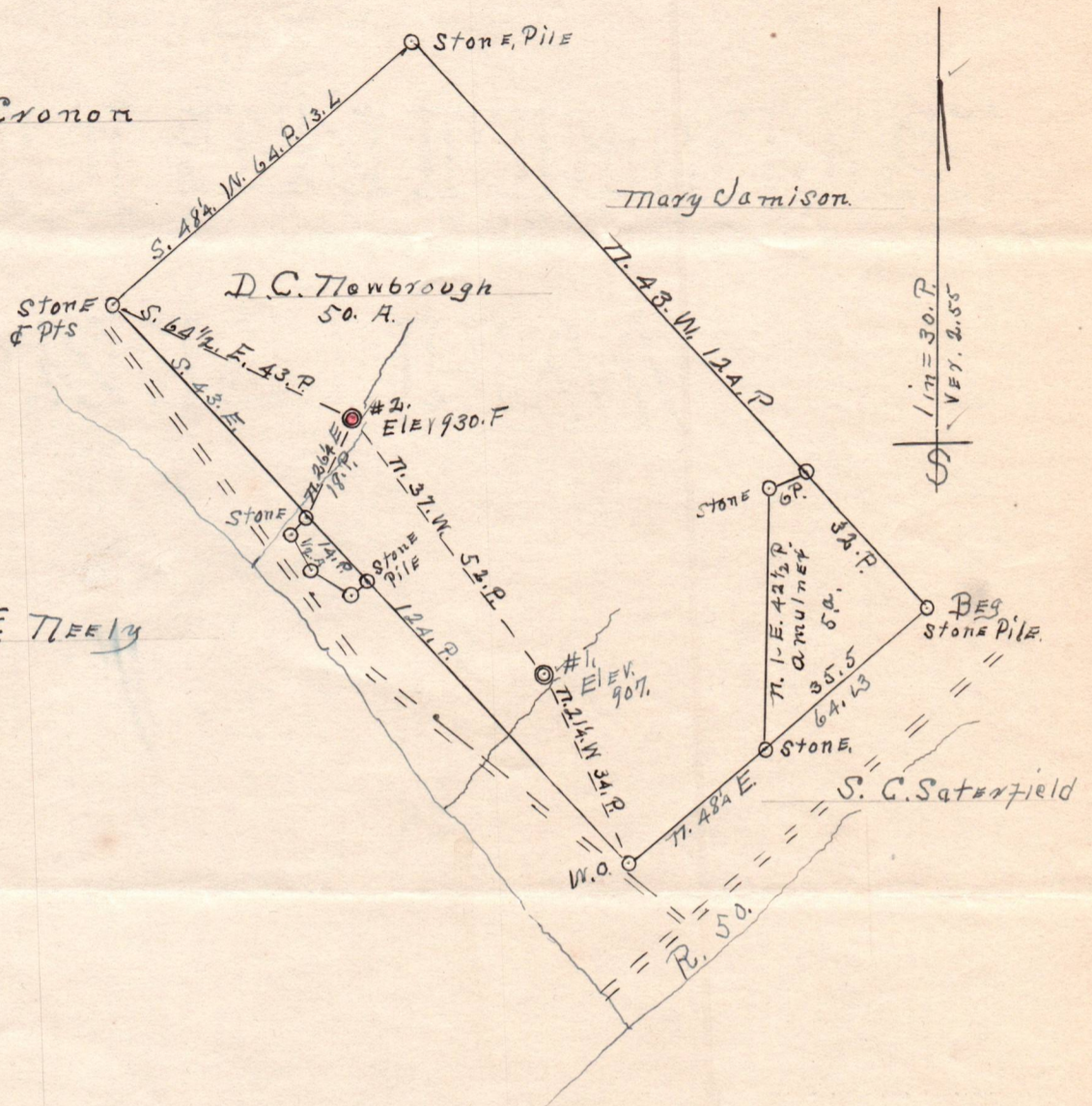

I, the undersigned, hereby certify that this Map is correct and shows all the information to the best of my knowledge and belief, required by the oil and gas section of the Mining Laws of W. Va.

D. G. [Signature]
 Engineer

Acknowledged before me a Notary Public for Ritchie County, this 2nd day of May, 1935.

Beatrice M. Ritter
 Notary Public.

Mr commission expires March 9th 1937.

RH-343

5-4-35