

NOTICE OF PROPOSED LOCATION OF OIL AND GAS WELL

(REQUIRED BY SECTION 2, CHAPTER 86, ACTS 1929)

WEST VIRGINIA DEPARTMENT OF MINES

OIL AND GAS SECTION

To THE DEPARTMENT OF MINES,
Charleston, W. Va.

Wm. P. Barker
COAL OPERATOR OR COAL OWNER

Burley W. Barker
NAME OF WELL OPERATOR

Fonzo, W. Va.
ADDRESS

Fonzo, W. Va.
COMPLETE ADDRESS

COAL OPERATOR OR COAL OWNER

July 20 1935
Well No. 193.5

PROPOSED LOCATION

Burley W. Barker
ADDRESS

Murphy District

COAL OPERATOR OR COAL OWNER

Ritchie County

Murphy
ADDRESS

Well No. 6

Wm. P. Barker Farm

GENTLEMEN:

The undersigned well operator is entitled to drill upon the above named farm or tract of land for oil and gas, having fee title thereto, (or as the case may be) under grant or lease dated April 7

1930, made by H. H. Uhl and Ruth Riggs, to

Burley W. Barker, and recorded on the 11 day

of April 1930, in the office of the County Clerk for said County in

Book 57, page 247

The enclosed plat was prepared by a competent engineer and shows the proposed location of a well to be drilled for oil and gas by the undersigned well operator on the farm and in the Magisterial District and County above named, determined by survey and courses and distances from two permanent points, or land marks.

The undersigned well operator is informed and believes there are no coal operators operating beds of coal beneath said farm or tract of land on which said well is located, or within 500 feet of the boundaries of the same, who have mapped their workings and filed their maps as required by law, excepting the coal operators or coal owners (if any) above named as addressees.

The above named coal operators or coal owners (if any) are notified that any objections they may desire to make to such proposed location, or which they are required to make by Section 3 of said Act, if the drilling of a well at said proposed location will cause a dangerous condition in or about their respective coal mines, must be received by, or filed with the Department of Mines within ten* days from the receipt of a copy of this notice and accompanying plat by said Department. Said coal operators are further notified that forms for use in making such objections will be furnished to them by the Department of Mines promptly on request and that all such objections must set forth as definitely as is reasonably possible the ground or grounds on which such objections are based and indicate the direction and distance the proposed location should be moved to overcome same.

(The next paragraph is to be completed only in Department's copy.)

Copies of this notice and the enclosed plat were mailed by registered mail, or delivered to the above

named coal operators or coal owners at their above shown respective address.....day.... before, or on the same day with the mailing or delivery of this copy to the Department of Mines at Charleston, West Virginia.

Very truly yours,

Burley W. Barker
WELL OPERATOR

Address of Well Operator }

STREET

Fonzo
CITY OR TOWN

West Va.
STATE

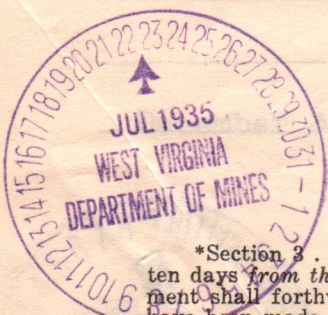

*Section 3 If no such objections be filed, or be found by the department of mines, within said period of ten days from the receipt of said notice and plat by the department of mines, to said proposed location, the department shall forthwith issue to the well operator a drilling permit reciting the filing of such plat, that no objections have been made by the coal operators to the location, or found thereto by the department, and that the same is approved and the well operator authorized to proceed to drill at said location.

363

WEST VIRGINIA DEPARTMENT OF MINES

OIL AND GAS DIVISION

PRELIMINARY DATA SHEET NO. 1

Well No. 6

Company of Forno, West Virginia

Barley W. Barker

Location of well in the south branch of Hughes River

County of Lincoln

Owner of well Mr. F. Barker

Location of well in the Forno, West Virginia

Company of Forno, West Virginia

Mr. F. Barker

The oil and gas properties are held under lease by the above named company and the well is drilled under permit No. 1070 issued by the West Virginia Department of Mines, Oil and Gas Division

Page 5

August 2, 1935

600'

The number of feet of the distant steel casing used in the well

25

37

1070

6 5/8"

10

735

8 1/2"

Steel Casing

Number of 6 5/8" x 1 1/4"

1070'

None used

None

None used

December 30, 1935



Well No. 6

Burley W. Barker Company
 Fonzo, West Virginia Address
 Well No. 6 *KA-363*

COMPLETION DATA SHEET
 No. 2
 FORMATION RECORD

Name	Color	Character	Oil, Gas or Water	Top	Bottom	Thickness	Total Depth	Remarks
Quick Sand	Brown	Soft Coarse		0	35	35	35	
Red Rock	Red	Soft Fine		35	80	45	80	
Slate	White	Soft Fine		80	120	40	120	
Sand	Gray	Soft Coarse		120	145	25	145	
Red Rock	Red	Soft Fine		145	195	50	195	
Lime	Gray	Hard Fine		195	215	20	215	
Sand	Gray	Hard Coarse		215	250	35	250	
Red Rock	Red	Soft Fine		250	300	50	300	
Slate	White	Soft Fine		300	360	60	360	
Lime-Shell	Gray	Soft Coarse		360	375	15	375	
Sand	Gray	Hard Coarse		375	410	35	410	
Red Rock	Red	Soft Fine		410	440	30	440	
Slate	White	Soft Fine		440	495	55	495	
Red Rock	Red	Soft Fine		495	580	85	580	
Slate	White	Soft Fine		580	610	30	610	
Sand	Gray	Hard Fine		610	640	30	640	
Slate	White	Soft Fine		640	660	20	660	
Lime	Gray	Hard Fine		660	680	20	680	
Red Rock	Red	Soft Fine		680	730	50	730	
Slate	White	Soft Fine		730	740	10	740	
Red Rock	Red	Soft Fine		740	760	20	760	
Slate	White	Soft Fine		760	770	10	770	
Red Rock	Red	Soft Fine		770	775	5	775	
Slate	White	Soft Fine		775	1085	310	1085	
Sand	White	Hard Coarse		1085	1135	50	1135	
Lime	Blue	Hard Fine		1135	1150	15	1150	
Slate	Black	Soft Fine		1150	1200	50	1200	
Sand	White	Hard Coarse		1200	1275	75	1275	
Lime-Shell	Gray	Hard Fine		1275	1335	60	1335	
Slate	Black	Soft Fine		1335	1380	45	1380	
Sand	White	Hard Coarse	Oil	1380	1500	120	1500	
Slate	Black	Soft Fine		1500	1515	15	1515	
Maxon Sand	White	Hard Fine	Oil & Gas	1515	1580	65	1580	1570-1580
Slate	Black	Soft Fine		1580	1635	55	1635	
L. Lime	Gray	Hard Fine		1635	1650	15	1650	
B. Monday	Gray	Hard Fine	Oil & Gas	1650	1680	35	1685	1665-1673
Big Lime	Gray	Hard Fine		1685	1734	49	1734	
Big Injun	Gray	Hard Fine	Gas	1734	1805	71	1805	1745-1783
Slate	Black	Soft Fine		1805	1810	5	1810	

Well was ~~not~~ shot at ^{shot} 1755 to 1783 feet; well was shot at _____ feet.

Fresh water at ~~###~~ 27' to 35' feet; ^{salt} fresh water at ~~###~~ 1580 to 1584 feet.

Well was ~~###~~ producing hole.

December 30, 1935

Approved *Burley W. Barker* Owner

NOTE: All bottom formations must be noted as indicated above and all key-rocks and oil and gas sands must be recorded under their proper geological names in the district as well as any local names commonly used in the district for such strata.

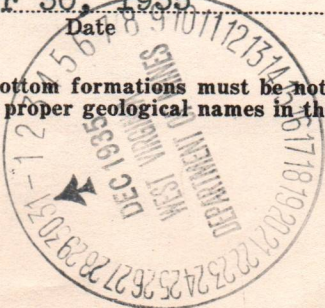

COMPLETION DATA SHEET

No. 2

FORMATION RECORD

Location: ...

State: ...

3

Interval	Thickness	Bottom	Top	Pressure	Character	Color	Notes
0-35	35	35	0		Soft coarse	green	White sand
35-45	10	45	35		Soft fine	red	Red rock
45-120	75	120	45		Soft fine	White	White
120-145	25	145	120		Soft coarse	gray	Sand
145-185	40	185	145		Soft fine	red	Red rock
185-215	30	215	185		Soft fine	gray	White
215-250	35	250	215		Soft coarse	gray	Sand
250-300	50	300	250		Soft fine	red	Red rock
300-350	50	350	300		Soft fine	White	White
350-375	25	375	350		Soft coarse	gray	lime-oil
375-410	35	410	375		Soft coarse	gray	Sand
410-440	30	440	410		Soft fine	red	Red rock
440-485	45	485	440		Soft fine	White	White
485-580	95	580	485		Soft fine	red	Red rock
580-610	30	610	580		Soft fine	White	White
610-640	30	640	610		Soft fine	gray	Sand
640-680	40	680	640		Soft fine	White	White
680-730	50	730	680		Soft fine	gray	lime
730-740	10	740	730		Soft fine	red	Red rock
740-750	10	750	740		Soft fine	White	White
750-770	20	770	750		Soft fine	red	Red rock
770-785	15	785	770		Soft fine	White	White
785-795	10	795	785		Soft fine	red	Red rock
795-1025	230	1025	795		Soft fine	White	White
1025-1135	110	1135	1025		Soft coarse	White	Sand
1135-1150	15	1150	1135		Soft fine	red	lime
1150-1200	50	1200	1150		Soft fine	black	White
1200-1275	75	1275	1200		Soft coarse	White	Sand
1275-1335	60	1335	1275		Soft fine	gray	lime-shell
1335-1380	45	1380	1335		Soft fine	black	White
1380-1500	120	1500	1380		Soft coarse	White	Sand
1500-1570	70	1570	1500	Oil & Gas	Soft fine	black	White
1570-1585	15	1585	1570		Soft fine	White	lime-sand
1585-1595	10	1595	1585		Soft fine	black	White
1595-1655	60	1655	1595	Oil & Gas	Soft fine	gray	lime
1655-1675	20	1675	1655		Soft fine	gray	lime
1675-1785	110	1785	1675	Gas	Hard fine	gray	lime
1785-1810	25	1810	1785		Soft fine	black	White

1880 to 1884

271 to 281

December 30, 1933

THIS IS TO CERTIFY THAT THE ABOVE IS A TRUE AND CORRECT COPY OF THE ORIGINAL RECORD AS KEPT IN THE OFFICE OF THE STATE GEOLOGIST, AND THAT THE SAME HAS BEEN CHECKED BY THE STATE GEOLOGIST AND IS CORRECT.

STATE OF WEST VIRGINIA
DEPARTMENT OF MINES
OIL AND GAS DIVISION

INSPECTOR'S PLUGGING REPORT

Permit No. RIT-3L3-P Well No. 6

COMPANY PURSLEY'S PULLING AND WELL SERVICE ADDRESS LEROY, W.VA.

FARM WM. P. BARKER DISTRICT MURPHY COUNTY RITCHIE

Filling Material Used CEMENT, CLAY, STONE

NONE Liner Location Amount NONE Packer Location

PLUGS USED AND DEPTH PLACED			BRIDGES	CASING AND TUBING		
CEMENT-THICKNESS	WOOD-SIZE	LEAD	CONSTRUCTION-LOCATION	RECOVERED	SIZE	LOST
1400-1390						

Drillers' Names A. R. PURSLEY, EUGENE PURSLEY

Remarks: WELL WAS FILLED UP TO THIS DEPTH. FIRST PLUG PLACED ON BOTTOM.

2-17-66 I hereby certify I visited the above well on this date.
DATE

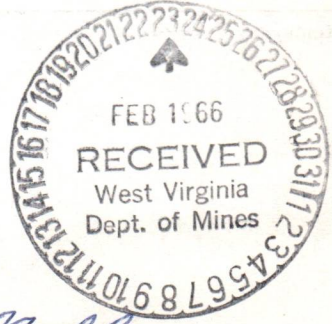

Arthur Null
DISTRICT WELL INSPECTOR

**STATE OF WEST VIRGINIA
DEPARTMENT OF MINES
OIL AND GAS DIVISION**

INSPECTOR'S WELL REPORT

Permit No. _____

Oil or Gas Well _____
(KIND)

	CASING AND TUBING	USED IN DRILLING	LEFT IN WELL	PACKERS
Company _____	Size			
Address _____	16			Kind of Packer _____
Farm _____	13			
Well No. _____	10			Size of _____
District _____ County _____	8 1/4			
Drilling commenced _____	6 5/8			Depth set _____
Drilling completed _____ Total depth _____	5 3/16			
Date shot _____ Depth of shot _____	3			Perf. top _____
Initial open flow _____ /10ths Water in _____ Inch	2			Perf. bottom _____
Open flow after tubing _____ /10ths Merc. in _____ Inch	Liners Used			Perf. top _____
Volume _____ Cu. Ft.				Perf. bottom _____
Rock pressure _____ lbs. _____ hrs.	CASING CEMENTED _____ SIZE _____ No. FT. _____ Date _____			
Oil _____ bbls., 1st 24 hrs.	NAME OF SERVICE COMPANY _____			
Fresh water _____ feet _____ feet	COAL WAS ENCOUNTERED AT _____ FEET _____ INCHES			
Salt water _____ feet _____ feet	_____ FEET _____ INCHES FEET _____ INCHES			
	_____ FEET _____ INCHES FEET _____ INCHES			

Drillers' Names _____

Remarks:

DATE

DISTRICT WELL INSPECTOR



STATE OF WEST VIRGINIA
DEPARTMENT OF MINES
OIL AND GAS DIVISION

Blanket Bond No.
455-694

NOTICE OF INTENTION TO PLUG AND ABANDON WELL

(REQUIRED BY SECTION 9, ARTICLE 4, CHAPTER 22 OF THE CODE)

TO THE DEPARTMENT OF MINES,
Charleston, W. Va.

None

Coal Operator

Address

Coal Owner

Address

Wm P. Barker

Lease or Property Owner

Fonzo, West Virginia

Address

A.A. Pursley Dba:
Pursley's Pulling & WELL Service

Name of Well Operator

Box 51, Leroy, West Virginia 25252

Complete Address

January 26 1966

Date

WELL TO BE ABANDONED
Murphy

District

Ritchie

County

Well No.

Six

Wm P. Barker

Farm

Inspector Arthur Null Harrisville, West Virginia Telephone 6432522

TO BE NOTIFIED 24 HOURS IN ADVANCE OF PLUGGING OPERATIONS

Gentlemen:—

The undersigned well operator is about to abandon the above described well and will commence

January 28 1966

the work of plugging and abandoning said well on the date inspector is notified (which date shall not be less than five days after the day on which this notice so mailed is received, or in due course should be received by the Department of Mines).

This notice is given you in order that your respective representatives may be present at the plugging and filling of said well. You are further notified that whether you are represented or not represented the undersigned will proceed on that date, or shortly thereafter, to plug and fill said well in the manner required by Section 10, Article 4, Chapter 22 of the Code and given in detail on the reverse side of this notice, in "Work Order."

This notice is being mailed by registered mail to each of you at the above addresses on the above

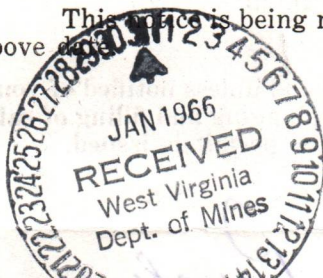

Very truly yours,

Pursley's Pulling & Well Service
By:

Well Operator

NOTE: Upon the abandonment of any well drilled prior to June 1, 1929, a plat prepared by a registered engineer, shall be filed with THREE COPIES OF APPLICATION, (OG-9) AND "WORK ORDER" AND TWO COPIES OF THE WELL RECORD, (OG-10). The map must show the district and county in which the tract of land is located, the name and acreage of same, the name or names of the owners and names of adjacent tracts and the location of the well to be abandoned, determined by survey with the courses and distances of such well from two permanent points or landmarks on said tract, in compliance with Rule 5 of the Rules and Regulations.

NOTE: In case plugging is not commenced within four months from the date of permit, same shall expire and be of no further force or effect.

NOTE: PERMIT IS NON TRANSFERABLE.

Rit-363 P.

Permit Number

AFFIDAVIT, FORM OG-8, MANNER WELL PLUGGED MUST BE SUBMITTED TO OBTAIN RELEASE OF WELL UNDER BOND

PROPOSED MANNER OF PLUGGING AND FILLING WELL

(REQUIRED BY RULES AND REGULATIONS)

WEST VIRGINIA DEPARTMENT OF MINES

OIL AND GAS DIVISION

WORK ORDER

Well to be plugged and filled as follows:

Total Depth: 1600'

Place 10' cement plug and 5' crushed stone at 1490' if casing is free at this point.

Place 10' cement plug and 5' Crushed stone at 1360'

Place 10' cement plug and 5' Crushed stone at 1070'

Place 10' cement plug and 5' crushed stone at 735'

Place 10' Cement plug and 5' crushed stone at 120'

Fill to surface with clay.

Erect marker as prescribed in rule 12 of Oil & Gas Regulations

Note:

If pump and bentolite mud (gel) is used in filling well, disregard crushed stone and fillhole with gel and spot cement plugs as indicated at depths shown.

To the Department of Mines
Coal Owner or Operator,
Lease or Property Owner.

IF PARTIAL PLUGGING
PLEASE SUBMIT REVISED WELL RECORD
WHEN WORK IS COMPLETED.

Gentlemen:

This "work order" is submitted for your approval and concurrence and unless notified of your disapproval or non-concurrence, the undersigned will proceed with the plugging and filling of said well in the above described manner on the date inspector is notified after permit is issued.

Very truly yours,

A. A. Punsley
Well Operator

No objections have been filed by the coal owner or coal operator, or any available adjacent lease or property owners or interposed by the Department of Mines to the manner herein described for the plugging and filling of the well above mentioned. Therefore, the same is hereby approved this

31 day of *January*, 19*66*.

DEPARTMENT OF MINES
Oil and Gas Division

By: *J. M. ...*

NOTE: This "work order" shall be filed in triplicate, one copy for the files of the Department of Mines; one to be approved or corrected and returned to the well operator as his authority for plugging said well; and one for the well inspector.

STATE OF WEST VIRGINIA
DEPARTMENT OF MINES
OIL AND GAS DIVISION*Miss Phillips
for pasting
4-7-66
58*

AFFIDAVIT OF PLUGGING AND FILLING WELL

AFFIDAVIT SHOULD BE MADE IN TRIPPLICATE, ONE COPY MAILED TO THE DEPARTMENT, ONE COPY TO BE RETAINED BY THE WELL OPERATOR AND THE THIRD COPY (AND EXTRA COPIES IF REQUIRED) SHOULD BE MAILED TO EACH COAL OPERATOR AT THEIR RESPECTIVE ADDRESSES.

<u>None</u>	<u>A.A. Pursley DBA:</u>
COAL OPERATOR OR OWNER	NAME OF WELL OPERATOR
<u>None</u>	<u>Pursley's Pulling & Well Service</u>
ADDRESS	COMPLETE ADDRESS
<u>None</u>	<u>Box 51, Leroy, West Virginia</u>
COAL OPERATOR OR OWNER	WELL AND LOCATION
<u>None</u>	<u>Murphy</u>
ADDRESS	District
<u>Wm. P. Barker</u>	<u>Ritchie</u>
LEASE OR PROPERTY OWNER	County
<u>Fonzo, West Virginia</u>	Well No. <u>Six</u>
ADDRESS	<u>WM . P. Barker</u> Farm

STATE INSPECTOR SUPERVISING PLUGGING Arthur Null, Harrisville, West Virginia

AFFIDAVIT

STATE OF WEST VIRGINIA,

County of Jackson

} ss:

Eugene Pursley and A.A. Pursley

being first duly sworn according to law depose and say that they are experienced in the work of plugging and filling oil and gas wells and were employed by Pursley's Pulling & Well Service, well operator, and participated in the work of plugging and filling the above well, that said work was commenced on the 14 day of February, 1966, and that the well was plugged and filled in the following manner:

SAND OR ZONE RECORD <small>FORMATION</small>	FILLING MATERIAL	PLUGS USED <small>SIZE & KIND</small>	CASING	
			<small>CSG PULLED</small>	<small>CSG LEFT IN</small>
			7" 470'	700'
	Left in a 13" Conductor 20'			
	Filled with cement & Crushed stone.			
	Set 10' Cement plug at 1070' & 5' Crushed stone.			
	Set 10' Cement plug at 735' & 5' Crushed stone.			
	Set 10' Cement plug at 120' & 5' Crushed stone.			
	Filled to surface with clay.			
COAL SEAMS <small>(NAME)</small>				
<small>(NAME)</small>				
<small>(NAME)</small>				
<small>(NAME)</small>				
	DESCRIPTION OF MONUMENT			
	Pipe placed in cement and marker placed on.			

and that the work of plugging and filling said well was completed on the 18th day of February, 19 66.

And further deponents saith not.

Sworn to and subscribed before me this 5TH day of April, 19 66.

My commission expires:

March 22 1970

Eugene Pursley
A.A. Pursley
Jean Pursley
Notary Public
Permit No. Rit- 363P

STATE OF TEXAS
COUNTY OF [illegible]

[Faint, mostly illegible text, possibly a legal document or contract]

[Faint, mostly illegible text, possibly a second page or section of the document]

[Handwritten signatures and text at the bottom of the page]

STATE OF WEST VIRGINIA
DEPARTMENT OF MINES
OIL AND GAS DIVISION

INSPECTOR'S WELL REPORT

Permit No. RIT-363-P

FINAL

Oil or Gas Well DAY OIL
(KIND)

		CASING AND TUBING	USED IN DRILLING	LEFT IN WELL	PACKERS
Company	<u>PURSLEY'S PULLING-WELL SER.</u>				
Address	<u>LEROY, W.VA.</u>	Size			Kind of Packer
Farm	<u>WM. P. BARKER</u>	16			
Well No.	<u>6</u>	13			Size of
District	<u>MURPHY</u> County <u>MITCHELL</u>	10			
Drilling commenced		8 1/4			Depth set
Drilling completed	<u>Blanket</u> Total depth	6 5/8			
Date shot	Depth of shot	5 3/16			Perf. top
Initial open flow	/10ths Water in Inch	3			Perf. bottom
Open flow after tubing	/10ths Merc. in Inch	2			Perf. top
Volume	Cu. Ft.	Liners Used			Perf. bottom
Rock pressure	lbs. hrs.	CASING CEMENTED _____ SIZE _____ No. FT. _____ Date _____			
Oil	bbls., 1st 24 hrs.	NAME OF SERVICE COMPANY _____			
Fresh water	feet feet	COAL WAS ENCOUNTERED AT _____ FEET _____ INCHES			
Salt water	feet feet	_____ FEET _____ INCHES _____ FEET _____ INCHES			
		_____ FEET _____ INCHES _____ FEET _____ INCHES			

Drillers' Names _____

Remarks: THIS SITE IN GOOD ORDER FOR RELEASE

4-25-66
DATE

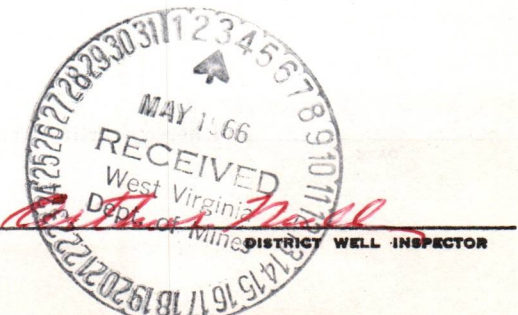



State of West Virginia

Department of Mines

Oil and Gas Division

Charleston 5

W. F. EIGENBROD
DIRECTOR

May 11, 1966

GURMER WAMOCK
DEPUTY DIRECTOR

A. A. PURSLEY, DBA
Pursley's Pulling & Well Service
Box 51
Leroy, W. Va. 25252

In Re: Permit RIT-363-P
Farm Wm. P. Barker
Well No. Six
District Murphy
County Ritchie

Gentlemen:

The final inspection report for your well which is described above has been received in our office.

Please be advised that the well, which is covered by the above permit number, has been released under your Blanket Bond.

Yours very truly,

Gurmer Wamock
Deputy Director
OIL AND GAS DIVISION

WEST VIRGINIA DEPARTMENT OF MINES

OIL AND GAS DIVISION

PRELIMINARY DATA SHEET NO. 1

File No. _____

Well No. 6

Burley W. Barker Company of Fonzo, West Virginia

on the Wm. P. Barker Farm

containing 36 acres. Location South branch of Hughes River

Murphy District, in Ritchie County, West Virginia

The surface of the above tract is owned in fee by Wm. P. Barker

of Fonzo, West Virginia address, and the mineral rights are owned by

Wm. P. Barker of Fonzo, West Virginia

The oil and gas privileges are held under lease by the above named company, and this well is drilled under permit No. No number on permit ^{Rik 963} issued by the West Virginia Department of Mines, Oil and Gas Division

August 2, 1935

Elevation of surface at top of well, 680' ^{Spirit} ~~#atometric~~

The number of feet of the different sized casings used in the well.

25 feet 13" size. Wood conductor.

37 feet 10 size, csg. 735 feet 8 1/4" sized csg.

1070 feet 6 5/8" size, csg. _____ feet _____ sized csg.

_____ feet _____ size, csg. _____ feet _____ sized csg.

Steel Shoe packer of 6 5/8" x 14" size, set at 1070'

_____ packer of _____ size, set at _____

None used, in casing perforated at _____ feet to _____ feet.

_____, in casing perforated at _____ feet to _____ feet.

Coal was encountered at None feet, thick ness _____ inches, and at _____

feet; thickness _____ inches; and at _____ feet; thickness _____ inches.

Liners were used as follows: (Give details) None used

December 30, 1935 Date.

Approved Burley W. Barker, Owner.

By _____ (TITLE)



WEST VIRGINIA DEPARTMENT OF HIGHWAYS

CREATING AND IMPROVING

PRELIMINARY DATA SHEET NO. 1

Sheet No. 6

Page No.

Barley W. Barker, Fanno, West Virginia

Mr. F. Barker

South branch of Ledges river

Wetmore, Fanno, West Virginia

Mr. F. Barker

Fanno, West Virginia

Mr. F. Barker, Fanno, West Virginia

No number on permit

August 2, 1935

6301

The number of feet of the different road sections in the route

25

27

1070

Steel shoe

6 3/8" x 1 1/2"

1070

None used

None used

None used

December 30, 1935

