

NAD83 LONG.: 81° 11' 31.5"
DECIMAL: 81.192090

7,245'

LATITUDE 39° 12' 30"

H. N. RINEHART LEASE 75 ACRES ± WELL NO. 5 47-085-01171

LONGITUDE 81° 10' 00"

7,480'

NAD83 LAT. 39° 11' 16.4"
LAT: 39.18789

Heartwood
Forestland Fund
IV LP
90 Acres±
Surface

Vincent
65 Acres±
Surface

McPherson
169 Acres±
Surface

EXISTING WELL
UTM NAD 83 ZONE 17
COORDINATES
N) 4,337,645.0 M
E) 483,410.7 M

McPherson
67 Acres±
Surface

1270

H. N. Rinehart
NO. 5

Graah
15 Acres±
Surface

REFERENCE NOTES

LEASE AS SHOWN TAKEN
PLAT FOR 7154 AS PREPARED
BY GREG SMITH DATED 9/21/1983.
OWNERSHIP TAKEN FROM PUBLIC
RECORDS OF RITCHIE COUNTY,
WV IN AUGUST 2014.

LAT./LONG. BY DIFFERENTIAL
SUBMETER MAPPING GRADE GPS

5/8 Rebar
fnd.

Hendricks
132.75 Acres±
Surface

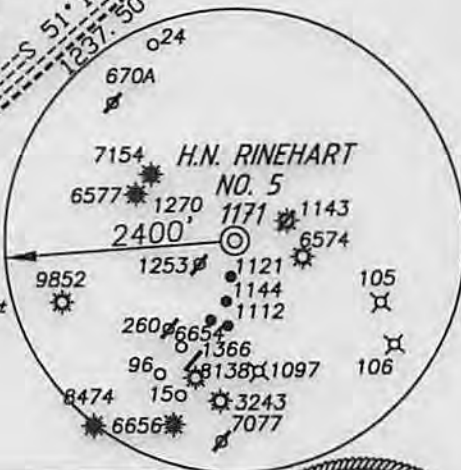

(+) DENOTES LOCATION ON UNITED STATES TOPOGRAPHIC MAPS

I THE UNDERSIGNED HEREBY CERTIFY THAT THIS PLAT IS CORRECT
TO THE BEST OF MY KNOWLEDGE AND BELIEF AND SHOWS ALL THE
INFORMATION REQUIRED BY LAW AND THE REGULATIONS ISSUED AND
PRESCRIBED BY THE DEPARTMENT OF ENVIRONMENTAL PROTECTION

FILE NUMBER	140611
DRAWING NUMBER	WP5PLUG(W19-8)
SCALE	1"=400'
MINIMUM DEGREE OF ACCURACY	1/200
PROVEN SOURCE OF ELEVATION	SUBMETER MAPPING GRADE GPS.

P.S.
1006

Terry A. Shreve



ANGLE RIGHT
LAND SURVEYING, LLC.
GRANTSVILLE, WV 26147
(304) 354-0085

STATE OF WEST VIRGINIA
DIVISION OF ENVIRONMENTAL PROTECTION
OFFICE OF OIL AND GAS

DATE: AUGUST 27, 2014
OPERATORS WELL NO. H. N. RINEHART NO. 5
API WELL NO.
47-085 01171 P
STATE COUNTY PERMIT

WELL TYPE: OIL ___ GAS ___ LIQUID INJECTION ___ WASTE DISPOSAL ___
(IF 'GAS') PRODUCTION ___ STORAGE ___ DEEP ___ SHALLOW ___
LOCATION ELEVATION 876' WATERSHED SHEEP RUN
DISTRICT GRANT COUNTY RITCHIE
QUADRANGLE CAIRO 7.5' LEASE NUMBER

SURFACE OWNER KENNETH L. AND MELISSA A. McPHERSON ACREAGE ASSESSED 169±
OIL & GAS ROYALTY OWNER H. N. RINEHART HEIRS & ASSIGNS LEASE ACREAGE 75±

PROPOSED WORK: DRILL ___ CONVERT ___ DRILL DEEPER ___ REDRILL ___ FRACTURE OR STIMULATE ___ PLUG OFF OLD FORMATION ___
PERFORATE NEW FORMATION ___ OTHER PHYSICAL CHANGE (SPECIFY) PLUG & ABANDON
PLUG & ABANDON ___ CLEAN OUT & REPLUG ___

TARGET FORMATION MAXON ESTIMATED DEPTH 1,664'
WELL OPERATOR JAY-BEE PRODUCTION CO. DESIGNATED AGENT RANDY BRODA
ADDRESS 1720 ROUTE 22 EAST UNION, NJ 07083 ADDRESS RT.1 BOX 5 CAIRO, WV 26337

COUNTY NAME
PERMIT

WV9

H. N. RINEHART LEASE WELLS 5 AND 9 API NOS. 1171, 1270

PAGE 0F

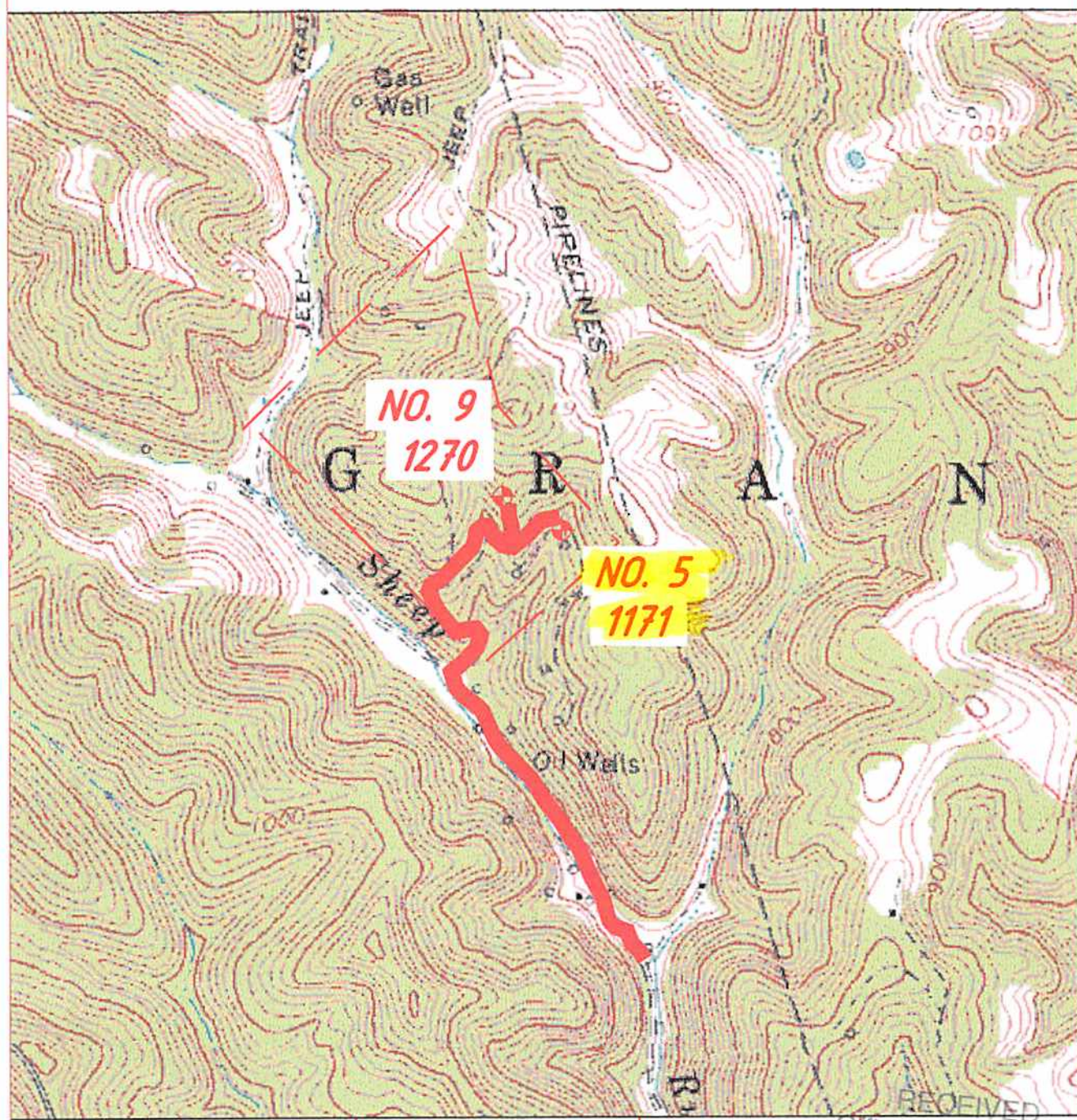

ANGLE RIGHT LAND SURVEYING, LLC PO BOX 681 GRANTSVILLE, WV 26147 (304) 354-0065 140611	OPERATOR JAY-BEE PRODUCTION CO. 1720 RT. 22 EAST EAST UNION, NJ 07083	TOPO SECTION CAIRO 7.5'	Office of Oil and Gas WELL NAME H.N. RINEHART WELLS 5 AND 9
	SCALE 1"=1000'	DATE 08/27/2014	

RECEIVED
 WV Department of
 Environmental Protection
Dave
 9-12-14