

A. F. SCOTT  
11.19 ACRES  
WELL NO. 2  
47-085-01554

LATITUDE 39°17'30"

LONGITUDE 81°10'00"

(UTM(M) ZONE 17)  
NAD'83 GEO. LAT-(N) 39.277760 LONG-(W) 81.174399  
NAD'83 UTM (M) N. 4,347,615 E. 484,958

P/O 5-11-7.4  
RANDALL B. SMITH  
49.682 AC.

5-11-8  
BONITA KAY &  
KEITH LAYFIELD  
29.423 AC.

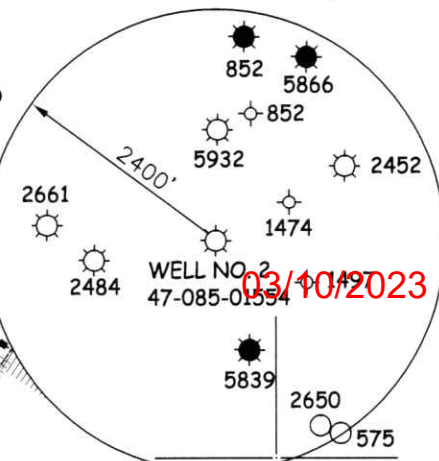

5-11-7.4  
RANDALL B.  
SMITH  
49.682 AC.

5-11-7.1  
JUDITH A.  
VANHOESEN  
11.19 AC.

5-11-9.2  
TOMMY LEE  
NICHOLS  
49.82 AC.

5-11-7.5  
LIPPIZAN  
PETROLEUM, INC.  
9.334 AC.

5-11-7.2  
RICHARD  
DALLAS DEENIS  
ET AL.  
48 AC.

5-11-7.3  
LIPPIZAN  
PETROLEUM, INC.  
2.791 AC.

WELL NO. 2  
47-085-01554



5/8-INCH REBAR  
S 16°13' W 421.06'

NAD'83 GRID NORTH

50  
34  
OLD US RT 50

GOOSE  
CREEK

50  
6

LEGEND

- LEASE LINE
  - SURFACE LINE
  - TIE LINE
  - CREEK
  - ROAD
  - COUNTY ROUTE
  - PROPOSED WELL
  - EXISTING WELL
  - PERMITTED WELL
- DISTRICT-TAXMAP-PARCEL 00-00-00

NOTES ON SURVEY

1. WELL SPOT CIRCLE & TOPO MARK SCALE IS 1"=2000'.



12 Vanhorn Drive | P.O. Box 150 | Glenville, WV 26351 | 304.462.5634  
1412 Kanawha Boulevard, East | Charleston, WV 25301 | 304.346.3952  
254 East Beckley Bypass | Beckley, WV 25801 | 304.255.5296  
slsvv.com

I THE UNDERSIGNED, HEREBY CERTIFY THAT THIS PLAT IS CORRECT TO THE BEST OF MY KNOWLEDGE AND BELIEF AND SHOWS ALL THE INFORMATION REQUIRED BY LAW AND THE REGULATIONS ISSUED AND PRESCRIBED BY THE DIVISION OF ENVIRONMENTAL PROTECTION.

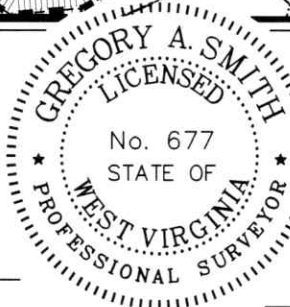

(+) DENOTES LOCATION OF WELL ON UNITED STATES TOPOGRAPHIC MAPS.

DATE JANUARY 9, 20 23  
REVISED \_\_\_\_\_, 20 \_\_\_\_  
OPERATORS WELL NO. 2  
API WELL NO. 47 - 085 - 01554-P  
STATE COUNTY PERMIT

P.S. 677 Gregory A. Smith

MINIMUM DEGREE OF ACCURACY 1 / 2500 FILE NO. 9328-SURV-Well 4708501554-MT-R000-20230109.dwg

HORIZONTAL & VERTICAL CONTROL DETERMINED BY DGPS (SUBMETER MAPPING GRADE TIE TO CORS NETWORK) SCALE 1" = 200'

STATE OF WEST VIRGINIA  
DIVISION OF ENVIRONMENTAL PROTECTION  
OFFICE OF OIL AND GAS



WELL TYPE: OIL \_\_\_ GAS X LIQUID INJECTION \_\_\_ WASTE DISPOSAL \_\_\_ IF "GAS" PRODUCTION \_\_\_ STORAGE \_\_\_ DEEP \_\_\_ SHALLOW X

LOCATION: ELEVATION 793' WATERSHED GOOSE CREEK

DISTRICT GRANT COUNTY RITCHIE QUADRANGLE SHULTZ 7.5'

SURFACE OWNER JUDITH A. VANHOESEN ACREAGE 11.194±

ROYALTY OWNER L. N. RINEHART ET AL. ACREAGE 11.19±

PROPOSED WORK: LEASE NO. \_\_\_\_\_

DRILL \_\_\_ CONVERT \_\_\_ DRILL DEEPER \_\_\_ REDRILL \_\_\_ FRACTURE OR STIMULATE \_\_\_ PLUG OFF OLD FORMATION \_\_\_ PERFORATE NEW FORMATION \_\_\_ PLUG AND ABANDON X CLEAN OUT AND REPLUG \_\_\_ OTHER \_\_\_

PHYSICAL CHANGE IN WELL (SPECIFY) \_\_\_\_\_ TARGET FORMATION KEENER ESTIMATED DEPTH 1734'

WELL OPERATOR UNKNOWN WVDEP PAID PLUGGING CONTRACT DESIGNATED AGENT JASON HARMON, WVDEP

ADDRESS 601 57TH STREET ADDRESS 601 57TH STREET

CHARLESTON, WV 25304 (WVDEP) CHARLESTON, WV 25304

COUNTY NAME

PERMIT

SLS

# A.F. SCOTT LEASE 47-085-01554

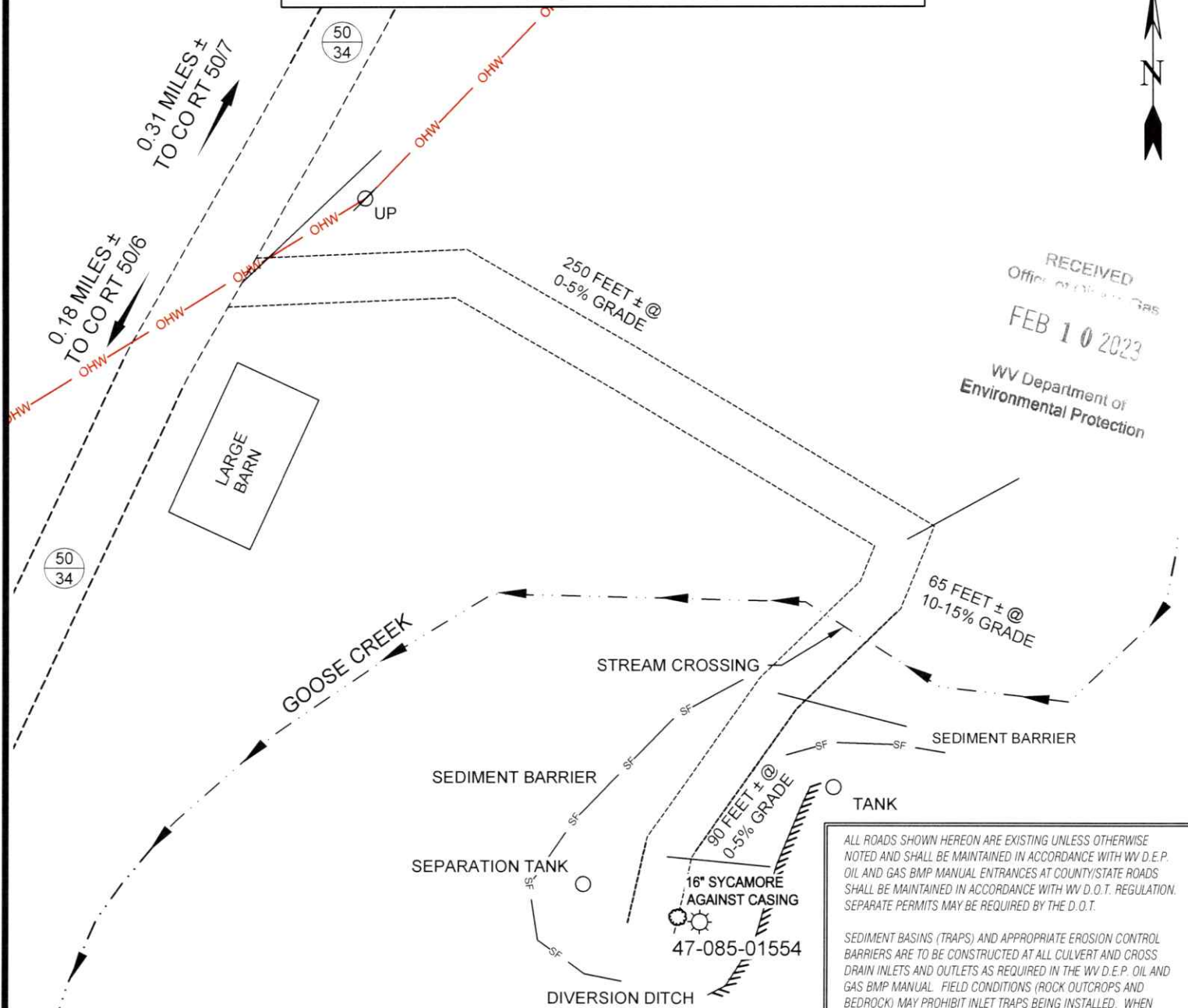

RECEIVED  
Office of Oil and Gas  
FEB 10 2023  
WV Department of  
Environmental Protection

ALL ROADS SHOWN HEREON ARE EXISTING UNLESS OTHERWISE NOTED AND SHALL BE MAINTAINED IN ACCORDANCE WITH WV D.E.P. OIL AND GAS BMP MANUAL ENTRANCES AT COUNTY/STATE ROADS SHALL BE MAINTAINED IN ACCORDANCE WITH WV D.O.T. REGULATION. SEPARATE PERMITS MAY BE REQUIRED BY THE D.O.T.

SEDIMENT BASINS (TRAPS) AND APPROPRIATE EROSION CONTROL BARRIERS ARE TO BE CONSTRUCTED AT ALL CULVERT AND CROSS DRAIN INLETS AND OUTLETS AS REQUIRED IN THE WV D.E.P. OIL AND GAS BMP MANUAL. FIELD CONDITIONS (ROCK OUTCROPS AND BEDROCK) MAY PROHIBIT INLET TRAPS BEING INSTALLED. WHEN THESE CONDITIONS EXIST ADDITIONAL EROSION CONTROL MEASURES SHALL BE EVALUATED AND UTILIZED AS NEEDED.

EARTHWORK CONTRACTORS ARE RESPONSIBLE FOR NOTIFICATION TO THE OPERATOR AND INSPECTOR PRIOR TO ANY DEVIATION FROM THIS PLAN.

TEMPORARY SEED & MULCH ALL SLOPES AFTER CONSTRUCTION OF LOCATION.

CUT & STACK ALL MARKETABLE TIMBER.

STACKED BRUSH MAY BE USED FOR SEDIMENT CONTROL.

APPLICATIONS FOR SEPARATE PLC PERMITS ON THE ACCESS ROAD STREAM CROSSINGS HAVE BEEN PREPARED (IF APPLIES).

- = EXISTING CULVERT
- = PROPOSED CULVERT 15' MIN. UNLESS OTHERWISE NOTED
- = PROPOSED STREAM CROSSING
- = APPROXIMATE LIMITS OF DISTURBANCE

### SCALE: 1"=50'



12 Vanhorn Drive | P.O. Box 150 | Glenville, WV 26351 | 304.462.5634  
1412 Kanawha Boulevard, East | Charleston, WV 25301 | 304.348.3952  
254 East Beckley Bypass | Beckley, WV 25801 | 304.255.3296

solv.com

DRAWN BY JDR	FILE NO. 9328	DATE 01-12-23	CADD FILE: 9328-SURV-REC-R00- JDR-230110.DWG
-----------------	------------------	------------------	--



# A.F. SCOTT LEASE 47-085-01554

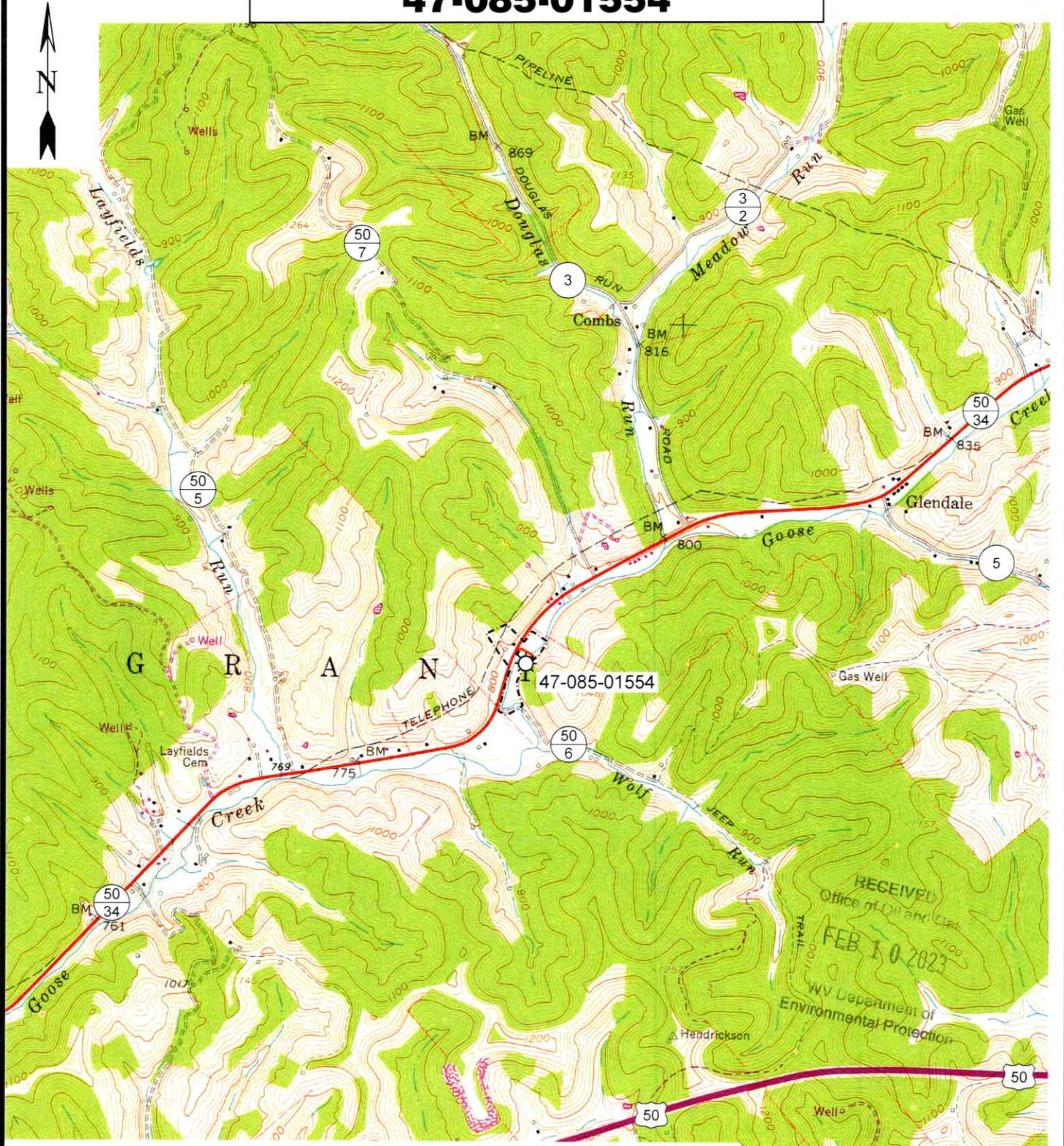

12 Vanhorn Drive | P.O. Box 150 | Glenville, WV 26031 | 304.462.5634  
 1412 Kanawha Boulevard, East | Charleston, WV 25301 | 304.346.3952  
 254 East Beckley Bypass | Beckley, WV 25801 | 304.255.5296  
[slswv.com](http://slswv.com)

**SCALE: 1"=2000'**

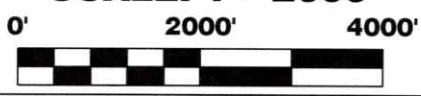

TOPO SECTION OF SHULTZ, WV  
 7.5' TOPO QUADRANGLE

DRAWN BY JDR	FILE NO. 9328	DATE 01-12-23	CADD FILE: 9328-SURV-REC-R00- JDR-230110.DWG
-----------------	------------------	------------------	--