

WW-7
8-30-06



West Virginia Department of Environmental Protection
Office of Oil and Gas
WELL LOCATION FORM: GPS

API: 47-085-01785 WELL NO.: V Simmons 2

FARM NAME: Lawrence Helk

RESPONSIBLE PARTY NAME: J F Deem

COUNTY: Ritchie DISTRICT: Union

QUADRANGLE: Pullman

SURFACE OWNER: Lawrence Helk

ROYALTY OWNER: _____

UTM GPS NORTHING: 4,330,624

UTM GPS EASTING: 510,837 GPS ELEVATION: 358M

The Responsible Party named above has chosen to submit GPS coordinates in lieu of preparing a new well location plat for a plugging permit or assigned API number on the above well. The Office of Oil and Gas will not accept GPS coordinates that do not meet the following requirements:

1. Datum: NAD 1983, Zone: 17 North, Coordinate Units: meters, Altitude: height above mean sea level (MSL) – meters.
2. Accuracy to Datum – 3.05 meters
3. Data Collection Method:

Survey grade GPS _____ : Post Processed Differential _____
Real-Time Differential _____

Mapping Grade GPS X : Post Processed Differential _____
Real-Time Differential _____

4. Letter size copy of the topography map showing the well location.

I the undersigned, hereby certify this data is correct to the best of my knowledge and belief and shows all the information required by law and the regulations issued and prescribed by the Office of Oil and Gas.

Signature J F Deem

Owner _____
Title _____

Date 9/30/13

4708501785 P

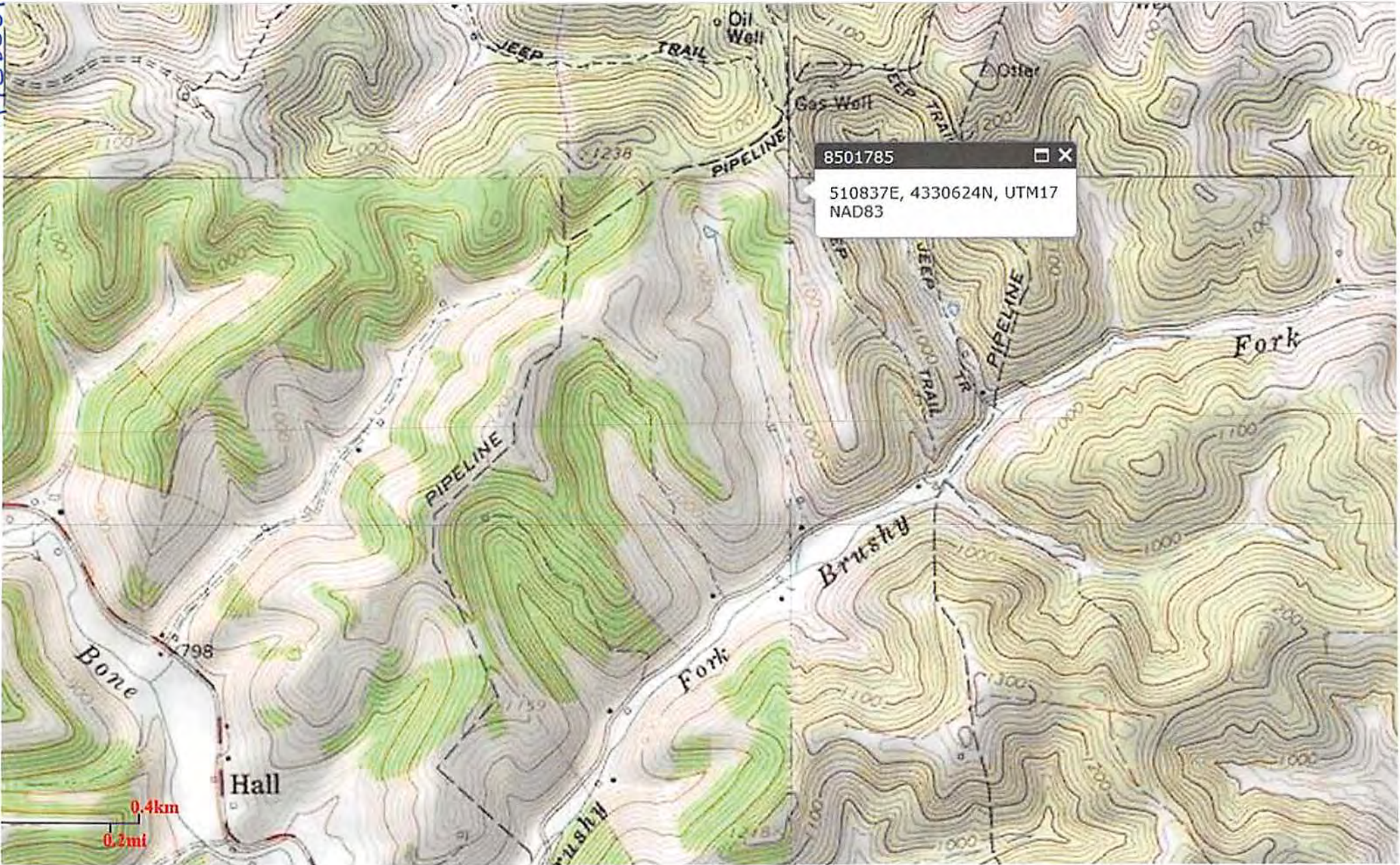

8501785 X
510837E, 4330624N, UTM17
NAD83

0.4km
0.2mi