

DELLA M. & P.D. STARR  
16.18 ACRES  
WELL NO. 1  
47-085-01839

(UTM(M) ZONE 17)  
NAD'83 GEO. LAT-(N) 39.268937 LONG-(W) 81.206624  
NAD'83 UTM (M) N. 4,346,642 E. 482,176

47 085 01839



LONGITUDE 81°10'00"

6278

NAD' 83 GRID NORTH

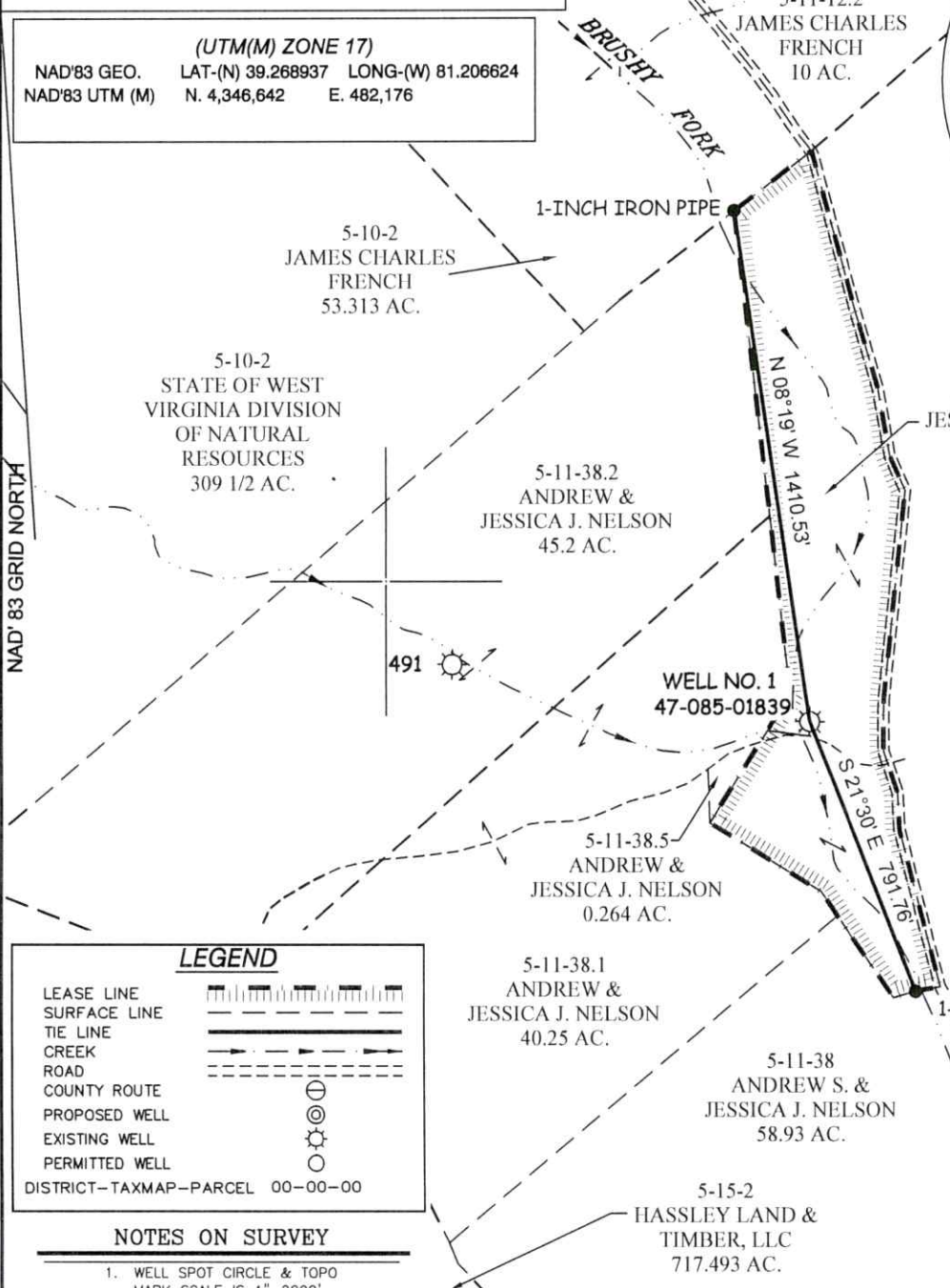

LEGEND

- LEASE LINE
- SURFACE LINE
- TIE LINE
- CREEK
- ROAD
- COUNTY ROUTE
- PROPOSED WELL
- EXISTING WELL
- PERMITTED WELL
- DISTRICT-TAXMAP-PARCEL 00-00-00

NOTES ON SURVEY

1. WELL SPOT CIRCLE & TOPO MARK SCALE IS 1"=2000'.



12 Washburn Drive | P.O. Box 150 | Glenville, WV 26031 | 804.462.5634  
1412 Kanawha Boulevard, East | Charleston, WV 25301 | 804.246.3952  
254 East Beckley Bypass | Beckley, WV 25801 | 304.255.5295  
slsvw.com

I THE UNDERSIGNED, HEREBY CERTIFY THAT THIS PLAT IS CORRECT TO THE BEST OF MY KNOWLEDGE AND BELIEF AND SHOWS ALL THE INFORMATION REQUIRED BY LAW AND THE REGULATIONS ISSUED AND PRESCRIBED BY THE DIVISION OF ENVIRONMENTAL PROTECTION.

P.S. Gregory A. Smith  
677



(+) DENOTES LOCATION OF WELL ON UNITED STATES TOPOGRAPHIC MAPS.

DATE JANUARY 7, 2023

REVISED \_\_\_\_\_, 20\_\_\_\_

OPERATORS WELL NO. 1

API WELL NO. 47 - 085 - 01839-P

STATE COUNTY PERMIT

MINIMUM DEGREE OF ACCURACY 1 / 2500 FILE NO. 9327-SURV-Well4708501839-MT-R00-20230109.dwg

HORIZONTAL & VERTICAL CONTROL DETERMINED BY DGPS (SUBMETER MAPPING GRADE TIE TO CORS NETWORK) SCALE 1" = 500'

STATE OF WEST VIRGINIA  
DIVISION OF ENVIRONMENTAL PROTECTION  
OFFICE OF OIL AND GAS



WELL TYPE: OIL  GAS  LIQUID INJECTION  WASTE DISPOSAL  IF "GAS" PRODUCTION  STORAGE  DEEP  SHALLOW

LOCATION:  
ELEVATION 768' WATERSHED BRUSHY FORK  
DISTRICT GRANT COUNTY RITCHIE QUADRANGLE SHULTZ 7.5'  
SURFACE OWNER ANDREW AND JESSICA NELSON ACREAGE 16.18±  
ROYALTY OWNER HAUGHT FAMILY TRUST ET AL. ACREAGE 16.18±  
PROPOSED WORK:  
DRILL  CONVERT  DRILL DEEPER  REDRILL  FRACTURE OR STIMULATE  PLUG OFF OLD FORMATION  PERFORATE NEW FORMATION  PLUG AND ABANDON  CLEAN OUT AND REPLUG  OTHER   
PHYSICAL CHANGE IN WELL (SPECIFY) \_\_\_\_\_ TARGET FORMATION INJUN  
ESTIMATED DEPTH 1753'

WELL OPERATOR UNKNOWN WVDEP PAID PLUGGING CONTRACT DESIGNATED AGENT JASON HARMON, WVDEP  
ADDRESS 601 57TH STREET ADDRESS 601 57TH STREET  
CHARLESTON, WV 25304 (WVDEP) CHARLESTON, WV 25304

COUNTY NAME PERMIT

# DELIA M. & P.D. STARR LEASE 47-085-01839

4708501839  
03/16/2023



RECEIVED  
Office of Oil and Gas

JAN 26 2023

WV Department of  
Environmental Protection

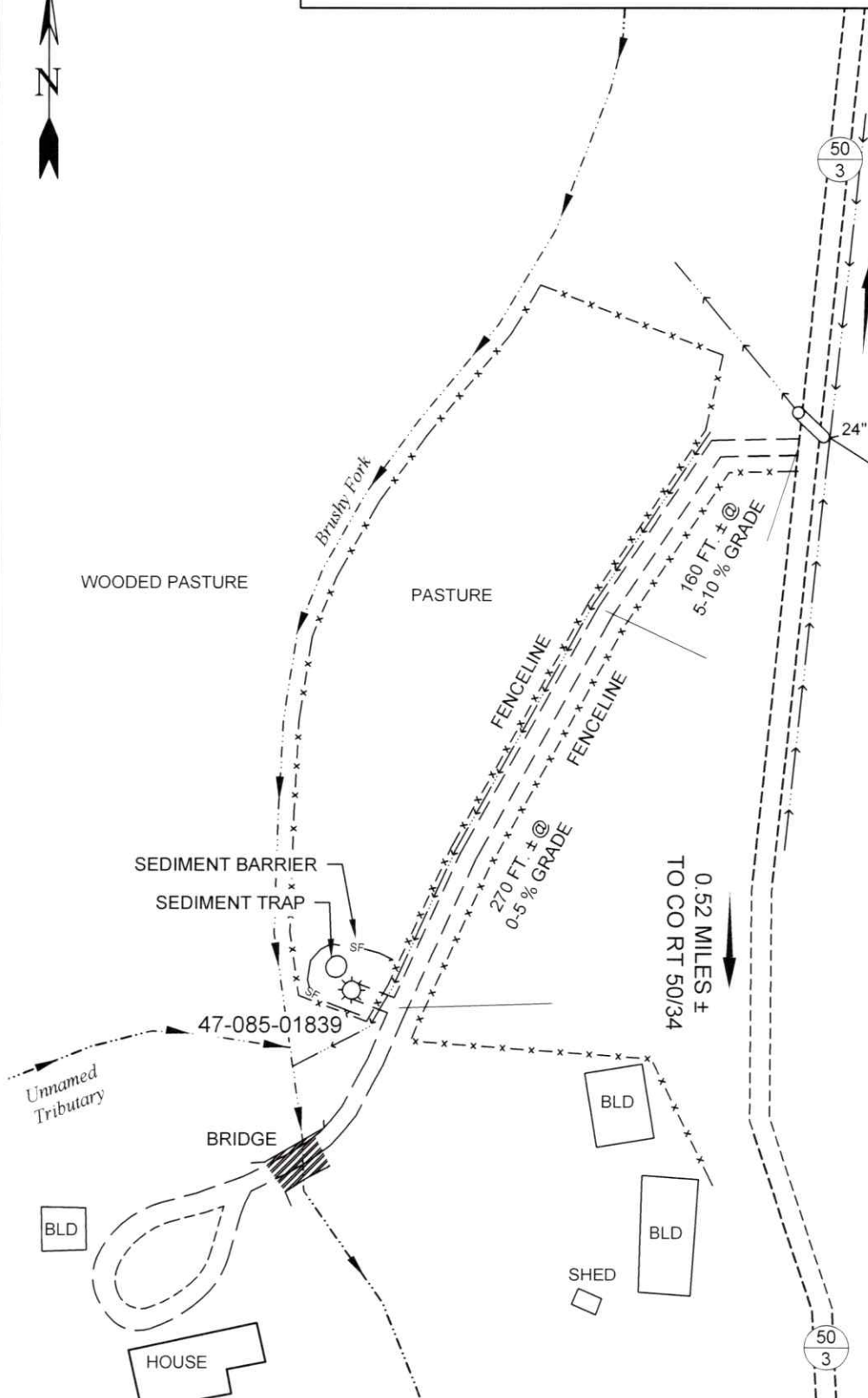

ALL ROADS SHOWN HEREON ARE EXISTING UNLESS OTHERWISE NOTED AND SHALL BE MAINTAINED IN ACCORDANCE WITH WV D.E.P. OIL AND GAS BMP MANUAL ENTRANCES AT COUNTY/STATE ROADS SHALL BE MAINTAINED IN ACCORDANCE WITH WV D.O.T. REGULATION. SEPARATE PERMITS MAY BE REQUIRED BY THE D.O.T.

SEDIMENT BASINS (TRAPS) AND APPROPRIATE EROSION CONTROL BARRIERS ARE TO BE CONSTRUCTED AT ALL CULVERT AND CROSS DRAIN INLETS AND OUTLETS AS REQUIRED IN THE WV D.E.P. OIL AND GAS BMP MANUAL. FIELD CONDITIONS (ROCK OUTCROPS AND BEDROCK) MAY PROHIBIT INLET TRAPS BEING INSTALLED. WHEN THESE CONDITIONS EXIST ADDITIONAL EROSION CONTROL MEASURES SHALL BE EVALUATED AND UTILIZED AS NEEDED.

EARTHWORK CONTRACTORS ARE RESPONSIBLE FOR NOTIFICATION TO THE OPERATOR AND INSPECTOR PRIOR TO ANY DEVIATION FROM THIS PLAN.

TEMPORARY SEED & MULCH ALL SLOPES AFTER CONSTRUCTION OF LOCATION.

CUT & STACK ALL MARKETABLE TIMBER.

STACKED BRUSH MAY BE USED FOR SEDIMENT CONTROL.

APPLICATIONS FOR SEPARATE PLC PERMITS ON THE ACCESS ROAD STREAM CROSSINGS HAVE BEEN PREPARED (IF APPLIES).

- = EXISTING CULVERT
- = PROPOSED CULVERT 15' MIN. UNLESS OTHERWISE NOTED
- = PROPOSED STREAM CROSSING
- = APPROXIMATE LIMITS OF DISTURBANCE

### SCALE: 1" = 100'

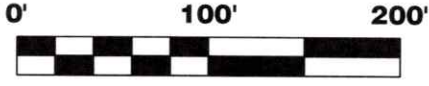

12 Vanhorn Drive | P.O. Box 150 | Glenville, WV 26331 | 304.462.5634  
 1412 Kanawha Boulevard, East | Charleston, WV 25301 | 304.346.3952  
 254 East Beckley Bypass | Beckley, WV 25801 | 304.255.5296

sleww.com

DRAWN BY JDR	FILE NO. 9327	DATE 01-13-23	CADD FILE: 9327-SURV-REC-000- JDR-230110.DWG
-----------------	------------------	------------------	--



# DELIA M. & P.D. STARR LEASE 47-085-01839

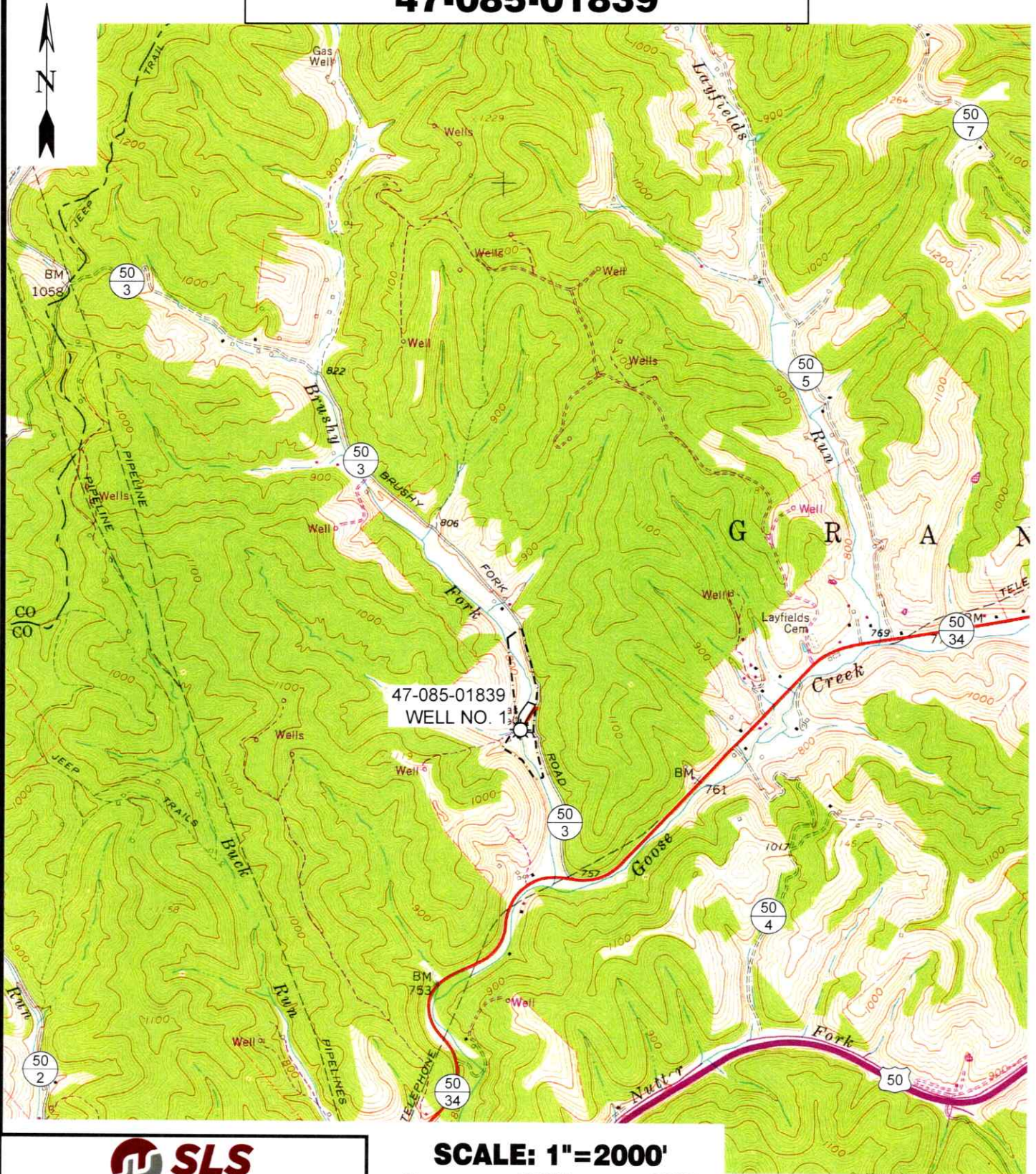

12 Vanhorn Drive | P.O. Box 150 | Glenville, WV 26331 | 304.462.5634  
 1412 Kanawha Boulevard, East | Charleston, WV 25301 | 304.346.3952  
 254 East Beckley Bypass | Beckley, WV 25801 | 304.255.5296

[slswv.com](http://slswv.com)

**SCALE: 1"=2000'**

0'      2000'      4000'



TOPO SECTION OF SHULTZ, WV  
7.5' TOPO QUADRANGLE

RECEIVED  
Oil and Gas

JAN 26 2023

WV Department of  
Environmental Protection

DRAWN BY JDR	FILE NO. 9327	DATE 01-12-23	CADD FILE: 9327-SURV-REC-R00- JDR-230110.DWG
-----------------	------------------	------------------	--