

BURL L. & SARA HOFF LEASE 47-085-02484

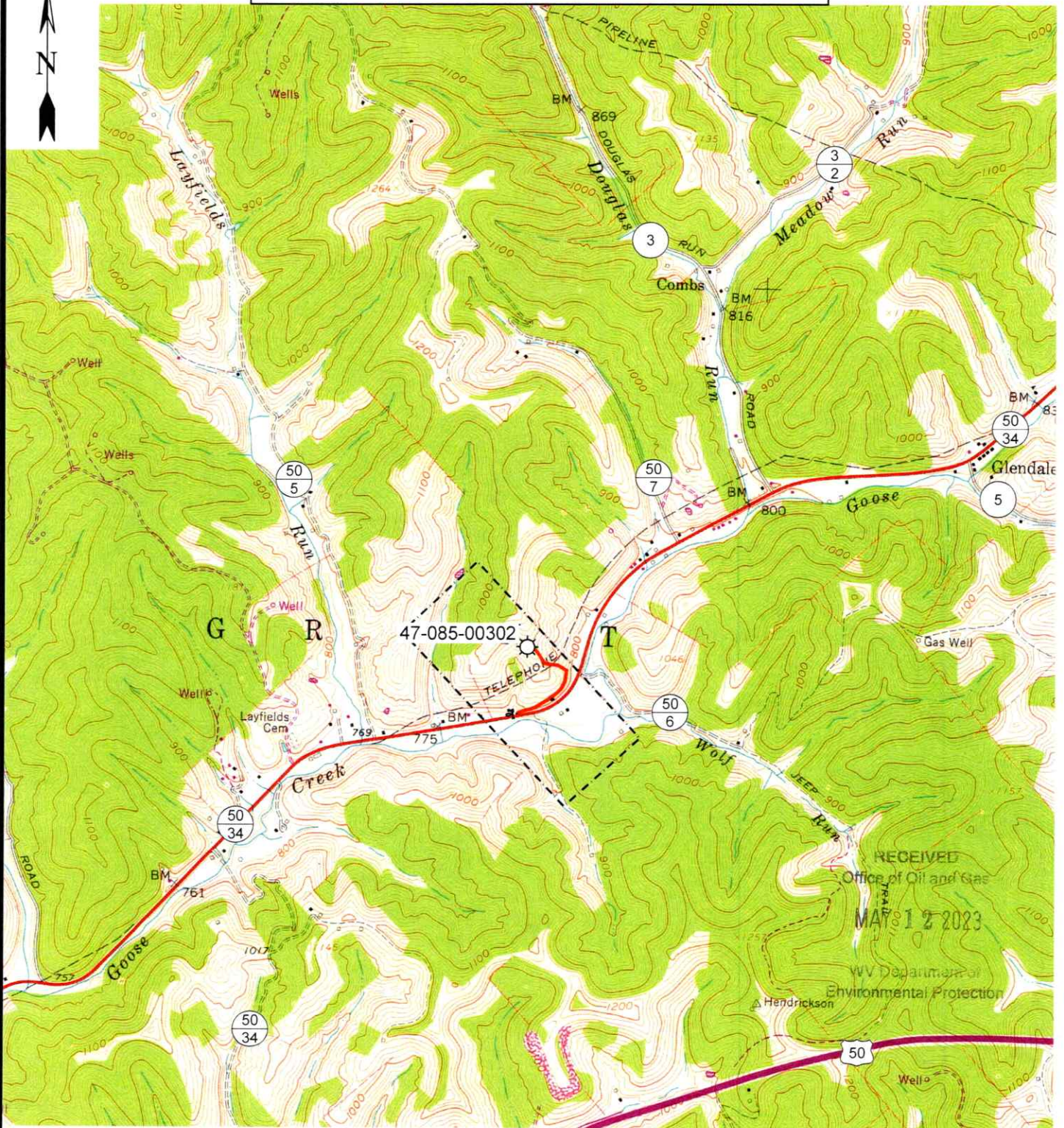

12 Vanhorn Drive | P.O. Box 150 | Glenville, WV 26351 | 304.462.5634
 1412 Kanawha Boulevard, East | Charleston, WV 25301 | 304.346.3952
 254 East Beckley Bypass | Beckley, WV 25801 | 304.255.5296
 slswv.com

SCALE: 1"=2000'

0' 2000' 4000'



TOPO SECTION OF SCHULTZ, WV
7.5' TOPO QUADRANGLE

DRAWN BY JDR	FILE NO. 9324	DATE 01-27-23	CADD FILE: 9324-SURV-REC-R00- JDR-230120.DWG
-----------------	------------------	------------------	--

06/30/2023

BURL L. & SARA HOFF LEASE
93.75 ACRES
WELL NO. 1
47-085-02484

(UTM(M) ZONE 17)
 NAD'27 GEO. LAT-(N) 39.276980 LONG-(W) 81.178720
 NAD'83 UTM (M) N. 4,347,529 E. 484,585

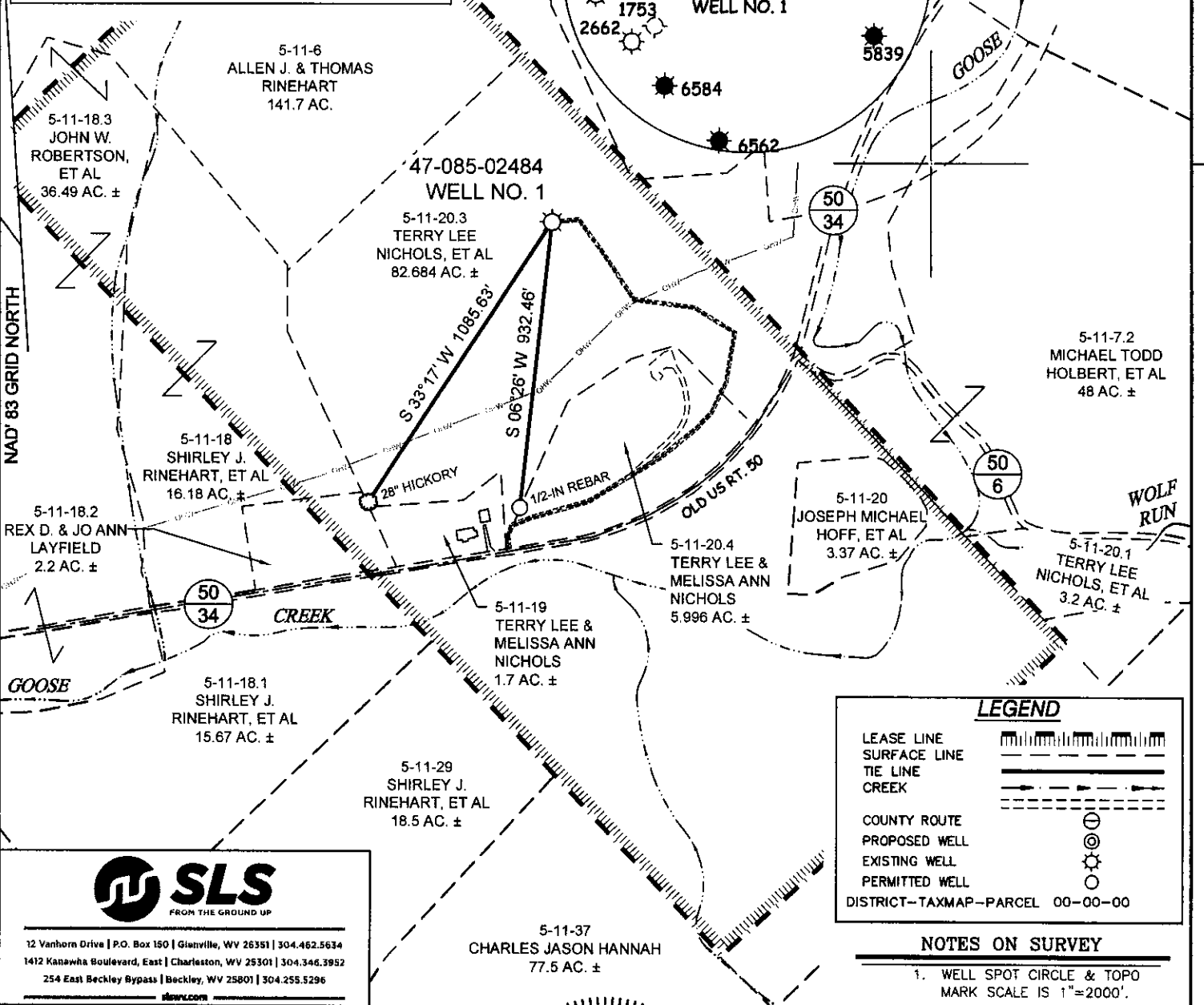

12 Vanhorn Drive | P.O. Box 150 | Glenville, WV 26351 | 304.462.5634
 1412 Kanawha Boulevard, East | Charleston, WV 25301 | 304.346.3952
 254 East Beckley Bypass | Beckley, WV 25801 | 304.255.5296

LEGEND

- LEASE LINE: [Symbol]
- SURFACE LINE: [Symbol]
- TIE LINE: [Symbol]
- CREEK: [Symbol]
- COUNTY ROUTE: [Symbol]
- PROPOSED WELL: [Symbol]
- EXISTING WELL: [Symbol]
- PERMITTED WELL: [Symbol]
- DISTRICT-TAXMAP-PARCEL: 00-00-00

NOTES ON SURVEY
 1. WELL SPOT CIRCLE & TOPO MARK SCALE IS 1"=2000'.

I THE UNDERSIGNED, HEREBY CERTIFY THAT THIS PLAT IS CORRECT TO THE BEST OF MY KNOWLEDGE AND BELIEF AND SHOWS ALL THE INFORMATION REQUIRED BY LAW AND THE REGULATIONS ISSUED AND PRESCRIBED BY THE DIVISION OF ENVIRONMENTAL PROTECTION.

P.S. 677 *Gregory A. Smith*

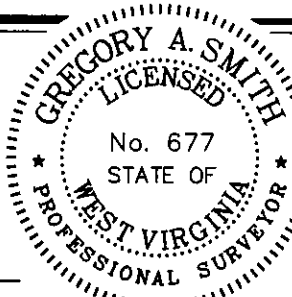

(+) DENOTES LOCATION OF WELL ON UNITED STATES TOPOGRAPHIC MAPS.
 DATE JANUARY 20, 2023
 REVISED _____, 20____
 OPERATORS WELL NO. 1
 API WELL NO. 47 - 085 - 02484
 STATE COUNTY PERMIT

MINIMUM DEGREE OF ACCURACY 1 / 2500 FILE NO. 9324-SURV-085 02484-REC-R00-JDR-230120.dwg
 HORIZONTAL & VERTICAL CONTROL DETERMINED BY DGPS (SUBMETER MAPPING GRADE TIE TO CORS NETWORK) SCALE 1" = 500'

STATE OF WEST VIRGINIA
 DIVISION OF ENVIRONMENTAL PROTECTION
 OFFICE OF OIL AND GAS

WELL TYPE: OIL ___ GAS LIQUID INJECTION ___ WASTE DISPOSAL ___ IF "GAS" PRODUCTION ___ STORAGE ___ DEEP ___ SHALLOW

LOCATION: ELEVATION 990' WATERSHED GOOSE CREEK
 DISTRICT GRANT COUNTY RITCHIE QUADRANGLE SCHULTZ 7.5'
 SURFACE OWNER MELISSA ANN & TERRY LEE NICHOLS ACREAGE 82.684±
 ROYALTY OWNER MELISSA ANN & TERRY LEE NICHOLS ACREAGE 93.75±
 PROPOSED WORK: LEASE NO. 06/30/2023
 DRILL ___ CONVERT ___ DRILL DEEPER ___ REDRILL ___ FRACTURE OR STIMULATE ___ PLUG OFF OLD FORMATION ___ PERFORATE NEW FORMATION ___ PLUG AND ABANDON CLEAN OUT AND REPLUG ___ OTHER ___
 PHYSICAL CHANGE IN WELL (SPECIFY) TARGET FORMATION BIG LIME ESTIMATED DEPTH 1,952'

WELL OPERATOR UNKNOWN WVDEP PAID PLUGGING CONTRACT DESIGNATED AGENT JASON HARMON
 ADDRESS 601 57TH STREET SE CHARLESTON, WV 25304

COUNTY NAME
 PERMIT