

Latitude 39° 05'

Longitude 81° 05'

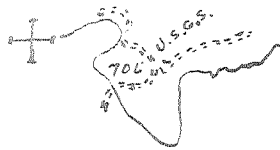

Mary A. Deem

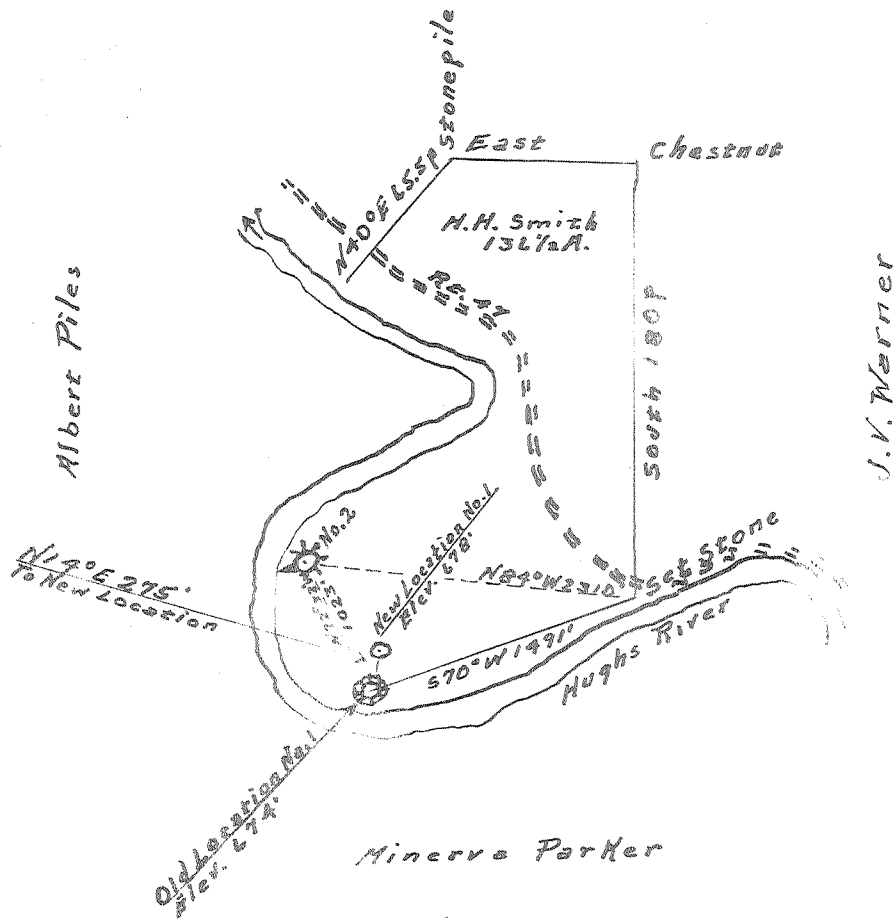

I, the undersigned, hereby certify that this map is correct to the best of my knowledge and belief and shows all the information required by paragraph 1 of the rules and regulations of the oil and gas sections of the laws of West Virginia.

New Location   
 Drill Deeper   
 Abandonment

Scale 1" = 1320'

Company Cecil Speck  
 Address Smithville, W. Va.  
 Farm H. H. Smith  
 Tract          Acres 136.5 Lease No.           
 Well (Farm) No. 1 Serial No.           
 Elevation (Spirit Level) 678'  
 Quadrangle Harrisville SC  
 County Ritchie District Mar  
 Engineer Fogon McNamee  
 Engineer's Registration No. 610  
 File No.          Drawing No.           
 Date 3-7-64 Scale 1" = 1320'

STATE OF WEST VIRGINIA  
 DEPARTMENT OF MINES  
 OIL AND GAS DIVISION  
 CHARLESTON

WELL LOCATION MAP  
 FILE NO. RIT-2770-REVISED

+ Denotes location of well on United States Topographic Maps, scale 1 to 62,500, latitude and longitude lines being represented by border lines as shown.

- Denotes one inch spaces on border line of original tracing.



STATE OF WEST VIRGINIA  
DEPARTMENT OF MINES  
OIL AND GAS DIVISION

Quadrangle Harisville

Permit No. RIT-2770

WELL RECORD

Oil or Gas Well \_\_\_\_\_ (KIND)

Company Cecil Speck  
Address P. O. Box 36, Smithville, W. Va.  
Farm H. H. Smith Acres 136 1/2  
Location (waters) Hughes River  
Well No. 1 Elev. 668' 674'  
District Murphy County Ritchie  
The surface of tract is owned in fee by H. H. Smith  
Smithville, Address W. Va.  
Mineral rights are owned by \_\_\_\_\_  
Address \_\_\_\_\_  
Drilling commenced Oct. 20, 1963  
Drilling completed Feb. 29, 1964  
Date Shot \_\_\_\_\_ From \_\_\_\_\_ To \_\_\_\_\_  
With \_\_\_\_\_  
Open Flow /10ths Water in \_\_\_\_\_ Inch  
/10ths Merc. in \_\_\_\_\_ Inch  
Volume \_\_\_\_\_ Cu. Ft.  
Rock Pressure \_\_\_\_\_ lbs. \_\_\_\_\_ hrs.  
Oil \_\_\_\_\_ bbls., 1st 24 hrs.  
WELL ACIDIZED \_\_\_\_\_  
WELL FRACTURED \_\_\_\_\_

Casing and Tubing	Used in Drilling	Left in Well	Packers
Size			Kind of Packer
16			
13	23'	none	
10 3/4	144'	none	Size of
8 x 5/8	328'	"	
6 3/4			Depth set
5 3/16			
3			Perf. top
2			Perf. bottom
Liners Used			Perf. top
			Perf. bottom

CASING CEMENTED \_\_\_\_\_ SIZE \_\_\_\_\_ No. Ft. \_\_\_\_\_ Date \_\_\_\_\_

COAL WAS ENCOUNTERED AT none FEET \_\_\_\_\_ INCHES  
\_\_\_\_\_ FEET \_\_\_\_\_ INCHES FEET \_\_\_\_\_ INCHES  
\_\_\_\_\_ FEET \_\_\_\_\_ INCHES FEET \_\_\_\_\_ INCHES

RESULT AFTER TREATMENT \_\_\_\_\_

ROCK PRESSURE AFTER TREATMENT \_\_\_\_\_

Fresh Water 20' Feet \_\_\_\_\_ Salt Water \_\_\_\_\_ Feet \_\_\_\_\_

Formation	Color	Hard or Soft	Top	Bottom	Oil, Gas or Water	Depth	Remarks
Surface Soil only							
<p>We were attempting to re-drill this well. From surface to 260' we found only surface soil. At 260' we encountered some steel which we thought to be some Casing left in the well previously. We fished and drilled for same for the remaining 88'. Ceased operation on well at 348'.</p> <p><i>Mr Speck wanted to skid rig - start on new well. He will do this later, but must have a Bond - new application Form 1 and new Well location map - before permit will be issued.</i></p>							

