

**CERTIFICATE**

"I, the undersigned, hereby certify that this map is correct to the best of my knowledge and belief and shows all the information required by paragraph 6 of the rules and regulations of the oil and gas section of the mining laws of West Virginia."

Minimum degree of accuracy is one part in 200  
 Signed J. B. Shuck, P.E. 4596

- NEW LOCATION
- RECONDITION
- DRILL DEEPER
- ABANDONMENT

COMPANY STONESTREET LANDS Co.  
 ADDRESS Box 350 SPENCER W. Va.  
 FARM John Davisson  
 MAP \_\_\_\_\_ ACRES 40 LEASE NO. \_\_\_\_\_  
 WELL (FARM) NO. ONE SERIAL NO. \_\_\_\_\_  
 ELEVATION (SPIRIT LEVEL) 842'  
 QUADRANGLE Harrisville EC  
 COUNTY Ritchie DISTRICT Murphy  
 POINT OF PROVEN ELEVATION Mouth Dog Run EL: 754'  
 FILE NO. \_\_\_\_\_ DRAWING NO. \_\_\_\_\_  
 DATE October 20, 1976 SCALE 1" = 500'

STATE OF WEST VIRGINIA  
 DEPARTMENT OF MINES  
 OIL AND GAS DIVISION  
 CHARLESTON

**WELL LOCATION MAP**

FILE NO. **RIT-3671**  
**DRILLING CANCELED**

+ DENOTES LOCATION OF WELL ON UNITED STATES TOPOGRAPHIC MAPS. SCALE 1 TO 62,500. LATITUDE AND LONGITUDE LINES BEING REPRESENTED BY BORDER LINES AS SHOWN. **47-085**

- DENOTES ONE INCH SPACES ON BORDER LINE OF ORIGINAL TRACING.

JAN 25 1979

2.015  
3.92W

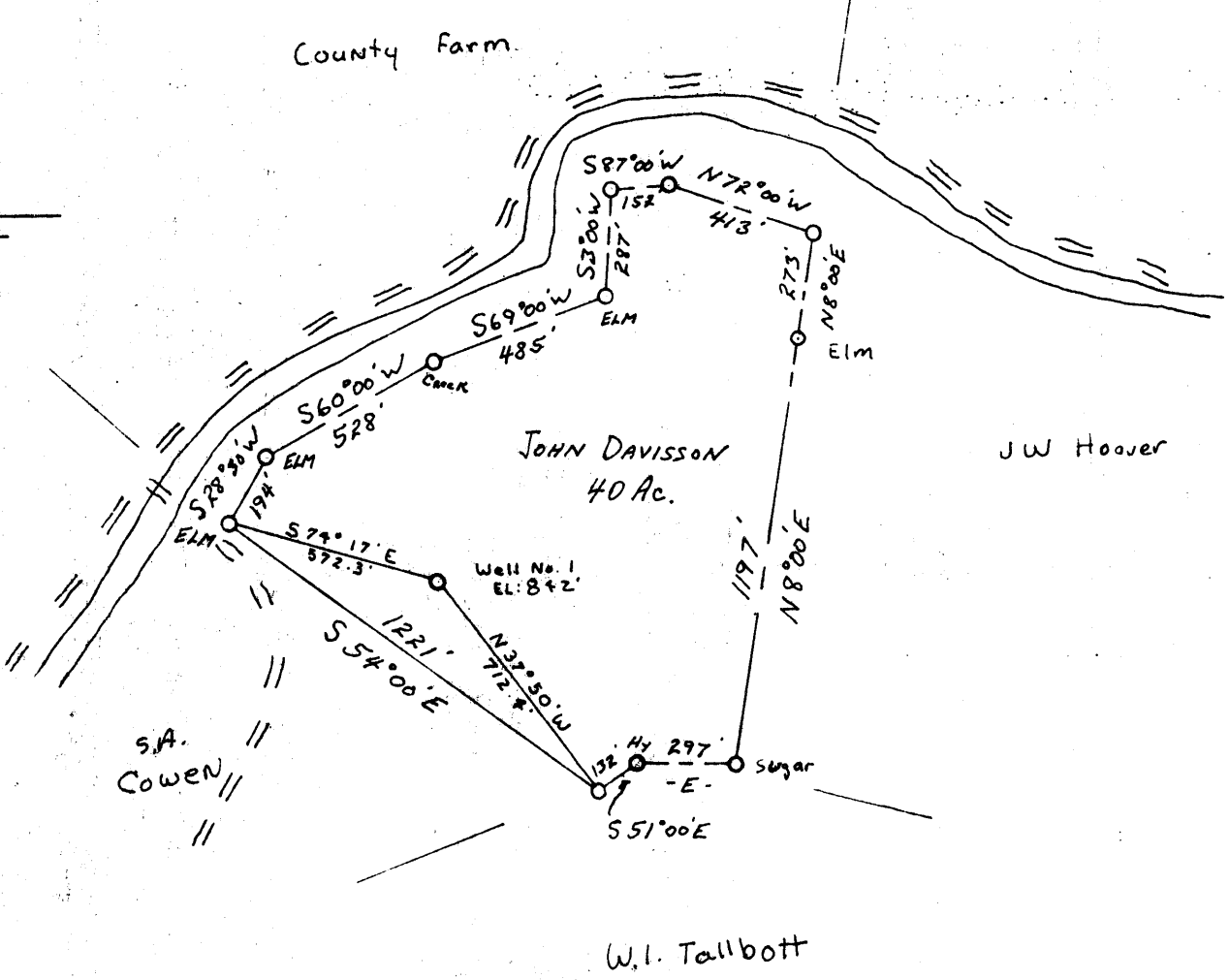
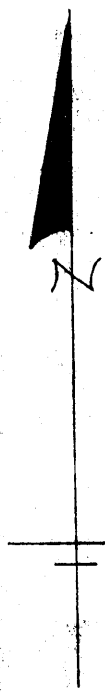
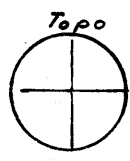

**CERTIFICATE**

"I, the undersigned, hereby certify that this map is correct to the best of my knowledge and belief and shows all the information required by paragraph 6 of the rules and regulations of the oil and gas section of the mining laws of West Virginia."

Minimum degree of accuracy is one part in 200

Signed J. B. Shuck, P.E. 4596

- NEW LOCATION
- RECONDITION
- DRILL DEEPER
- ABANDONMENT

COMPANY STONESTREET LANDS CO.  
 ADDRESS Box 350 SPENCER W. Va.  
 FARM John Davisson  
 MAP \_\_\_\_\_ ACRES 40 LEASE NO. \_\_\_\_\_  
 WELL (FARM) NO. ONE SERIAL NO. \_\_\_\_\_  
 ELEVATION (SPIRIT LEVEL) 842'  
 QUADRANGLE Harrisville EC  
 COUNTY Ritchie DISTRICT Murphy  
 POINT OF PROVEN ELEVATION Mouth Dog Run EL: 754'  
 FILE NO. \_\_\_\_\_ DRAWING NO. \_\_\_\_\_  
 DATE October 20, 1976 SCALE 1" = 500'

STATE OF WEST VIRGINIA  
 DEPARTMENT OF MINES  
 OIL AND GAS DIVISION  
 CHARLESTON  
**WELL LOCATION MAP**  
**RIT-3671**  
 FILE NO. RIT-3671  
 NOV 18 1976  
 + DENOTES LOCATION OF WELL ON UNITED STATES TOPOGRAPHIC MAPS. SCALE 1 TO 62,500. LATITUDE AND LONGITUDE LINES BEING REPRESENTED BY BORDER LINES AS SHOWN. **47-085**  
 - DENOTES ONE INCH SPACES ON BORDER LINE OF ORIGINAL TRACING.



STATE OF WEST VIRGINIA  
DEPARTMENT OF MINES

RECEIVED

NOV 4 1976

OIL & GAS DIVISION  
DEPT. OF MINES

Oil and Gas Division

OIL AND GAS WELL PERMIT APPLICATION

TO THE DEPARTMENT OF MINES,  
Charleston, W. Va.

DATE November 2, 1976

Surface Owner John A. Ruby Davison  
Address Harrisville, W. Va.

Company Stonestreet Lands Company  
Address Box 350 Spencer, W. Va.

Mineral Owner John Davison, et al  
Address Harrisville, W. Va.

Farm John Davison Acres 40

Coal Owner None  
Address \_\_\_\_\_

Location (waters) Indian Creek

Coal Operator None  
Address \_\_\_\_\_

Well No. one (1) Elevation 842'

District Murphy County Nitche

Quadrangle Harrisville

THIS PERMIT MUST BE POSTED AT THE WELL SITE

provisions being in accordance with Chapter 22,  
the W. Va. Code, the location is hereby approved  
drilling

INSPECTOR  
TO BE NOTIFIED K. Paul Goddight

This permit shall expire if  
operations have not commenced by 3-4-77

ADDRESS Smithville, W. Va. 26178

PHONE 477-2433

Deputy Director - Oil & Gas Division  
GENTLEMEN:

The undersigned well operator is entitled to drill upon the above named farm or tract of land for oil and gas, having fee title thereto, (or as the case may be) under grant or lease dated March 18, 19 76 by John Davison, et al made to Dale wife and recorded on the 21st day of March 19 76 in Nitche County, Book 120 Page 181

NEW WELL \_\_\_\_\_ DRILL DEEPER \_\_\_\_\_ REDRILL \_\_\_\_\_ FRACTURE OR STIMULATE  
\_\_\_\_\_ OIL AND GAS WELL ORIGINALLY DRILLED BEFORE JUNE 5, 1969.

The enclosed plat was prepared by a registered engineer or licensed land surveyor and all coal owners and/or operators have been notified as of the above date.

The above named coal owners and/or operator are hereby notified that any objection they wish to make, or are required to make by Section 3 of the Code, must be received by, or filed with the Department of Mines within ten (10) days. \*

Copies of this notice and the enclosed plat were mailed by registered mail, or delivered to the above named coal operators or coal owners at their above shown respective address \_\_\_\_\_ day \_\_\_\_\_ before, or on the same day with the mailing or delivery of this copy to the Department of Mines at Charleston, West Virginia.

PLEASE SUBMIT COPIES OF ALL  
GEOPHYSICAL LOGS DIRECTLY TO:

WEST VIRGINIA GEOLOGICAL AND  
ECONOMIC SURVEY  
P. O. BOX 879  
MORGANTOWN, WEST VIRGINIA 26505  
AC-304 - 292-6331

Address  
of  
Well Operator

Very truly yours,  
(Sign Name) [Signature]  
Well Operator  
Box 350  
Street  
Spencer,  
City or Town  
West Virginia  
State

\*SECTION 3 . . . . If no objections are filed or found by the Department of mines, within said period of ten days from the receipt of notice and plat by the department of mines, to said proposed location, the department shall forthwith issue to the well operator a permit reciting the filing of such plat, that no objections have been made by the coal operators or found thereto by the department and that the same is approved and the well operator authorized to proceed.

RIT-3671  
PERMIT NUMBER

"I have read and understand the reclamation requirements as set forth in Chapter 22, Article 4, Section 12-b and will carry out the specified requirements."

Signed by [Signature]

47-085

**THIS IS AN ESTIMATE ONLY  
ACTUAL INFORMATION WILL BE SUBMITTED ON OG-10 UPON COMPLETION**

PROPOSED WORK ORDER TO  DRILL \_\_\_\_\_ DEEPEN \_\_\_\_\_ FRACTURE-STIMULATE \_\_\_\_\_  
 DRILLING CONTRACTOR: (If Known) \_\_\_\_\_ RESPONSIBLE AGENT: \_\_\_\_\_  
 NAME not known at this time \_\_\_\_\_ NAME Larry V. Stonestreet \_\_\_\_\_  
 ADDRESS \_\_\_\_\_ ADDRESS Box 150 Spencer, W. Va. \_\_\_\_\_  
 TELEPHONE \_\_\_\_\_ TELEPHONE 927-2000 \_\_\_\_\_  
 ESTIMATED DEPTH OF COMPLETED WELL: 2250' \_\_\_\_\_ ROTARY  \_\_\_\_\_ CABLE TOOLS \_\_\_\_\_  
 PROPOSED GEOLOGICAL FORMATION: Big Injun \_\_\_\_\_  
 TYPE OF WELL: OIL \_\_\_\_\_ GAS  \_\_\_\_\_ COMB. \_\_\_\_\_ STORAGE \_\_\_\_\_ DISPOSAL \_\_\_\_\_  
 RECYCLING \_\_\_\_\_ WATER FLOOD \_\_\_\_\_ OTHER \_\_\_\_\_

**TENTATIVE CASING PROGRAM:**

CASING AND TUBING SIZE	USED FOR DRILLING	LEFT IN WELL	CEMENT FILL UP OR SACKS - CUBIC FT.
20 - 16			
13 - 10			
9 - 5/8			
8 - 5/8	<u>250'</u>	<u>250'</u>	<u>CEMENT TO SURFACE</u>
7			
5 1/2	<u>2250'</u>	<u>2250'</u>	<u>80 sacks</u>
4 1/2			
3			Perf. Top
2			Perf. Bottom
Liners			Perf. Top
			Perf. Bottom

APPROXIMATE FRESH WATER DEPTHS 90 FEET \_\_\_\_\_ SALT WATER \_\_\_\_\_ FEET \_\_\_\_\_  
 APPROXIMATE COAL DEPTHS \_\_\_\_\_  
 IS COAL BEING MINED IN THE AREA? \_\_\_\_\_ BY WHOM? \_\_\_\_\_

**TO DRILL:**

SUBMIT FIVE (5) COPIES OF OG - 1, \$100.00 PERMIT FEE, PERFORMANCE BOND AND PERMANENT COPY OF PLAT.

**TO DRILL DEEPER OR REDRILL:**

SUBMIT FIVE (5) COPIES OF OG - 1, SHOWING ORIGINAL PERMIT NUMBER AND PERFORMANCE BOND. ON WELLS DRILLED PRIOR TO 1929, A PERMANENT COPY OF THE PLAT AND THE ORIGINAL WELL RECORD MUST ALSO BE SUBMITTED.

**TO FRACTURE - STIMULATE:**

OIL AND/OR GAS WELL ORIGINALLY DRILLED BEFORE JUNE 5, 1929, FIVE (5) COPIES OG - 1, PERFORMANCE BOND, PERMANENT PLAT AND ORIGINAL WELL RECORD.

OIL AND/OR GAS WELL ORIGINALLY DRILLED ON AND/OR AFTER JUNE 5, 1929, FIVE COPIES OG - 1, SHOWING ORIGINAL PERMIT NUMBER, AND PERFORMANCE BOND.

Required forms must be filed within ninety (90) days of completion for bond release. Inspector to be notified twenty-four (24) hours in advance.

The following waiver must be completed by the coal operator if the permit is to be issued within ten days of receipt thereof.

WAIVER: I the undersigned, Agent for \_\_\_\_\_ Coal Company, Owner or Operator of the coal under this lease have examined and place on our mine maps this proposed well location.

We the \_\_\_\_\_ Coal Company have no objections to said well being drilled at this location, providing operator has complied with all rules and regulations in Articles 4, 5, and 7, Chapter 22 of the West Virginia Code.

\_\_\_\_\_  
For Coal Company

\_\_\_\_\_  
Official Title