

WW-7



West Virginia Department of Environmental Protection
Office of Oil and Gas
WELL LOCATION FORM: GPS

API: 47-085-04476 P

WELL NO.: 910862

FARM NAME: Gray, Velma Gaston

RESPONSIBLE PARTY NAME: Chesapeake Appalachia, LLC

COUNTY: Ritchie DISTRICT: Union

QUADRANGLE: Oxford

SURFACE OWNER: Richard & Elizabeth Brown

ROYALTY OWNER: Vickie D. Moore

UTM GPS NORTHING: 4338081.1

UTM GPS EASTING: 511824.2

GPS ELEVATION: 1364'

The Responsible Party named above has chosen to submit GPS coordinates in lieu of preparing a new well location plat for a plugging permit or assigned API number on the above well. The Office of Oil and Gas will not accept GPS coordinates that do not meet the following requirements:

1. Datum: NAD 1983, Zone: 17 North, Coordinate Units: meters, Altitude: height above mean sea level (MSL) – meters.
2. Accuracy to Datum – 3.05 meters
3. Data Collection Method:

Survey grade GPS ____: Post Processed Differential ____
Real-Time Differential ____

Mapping Grade GPS ____: Post Processed Differential ____
Real-Time Differential ____

4. **Letter size copy of the topography map showing the well location.**

I the undersigned, hereby certify this data is correct to the best of my knowledge and belief and shows all the information required by law and the regulations issued and prescribed by the Office of Oil and Gas.

Signature

Title

Date

7/15/13

Reg Analyst

8504476P

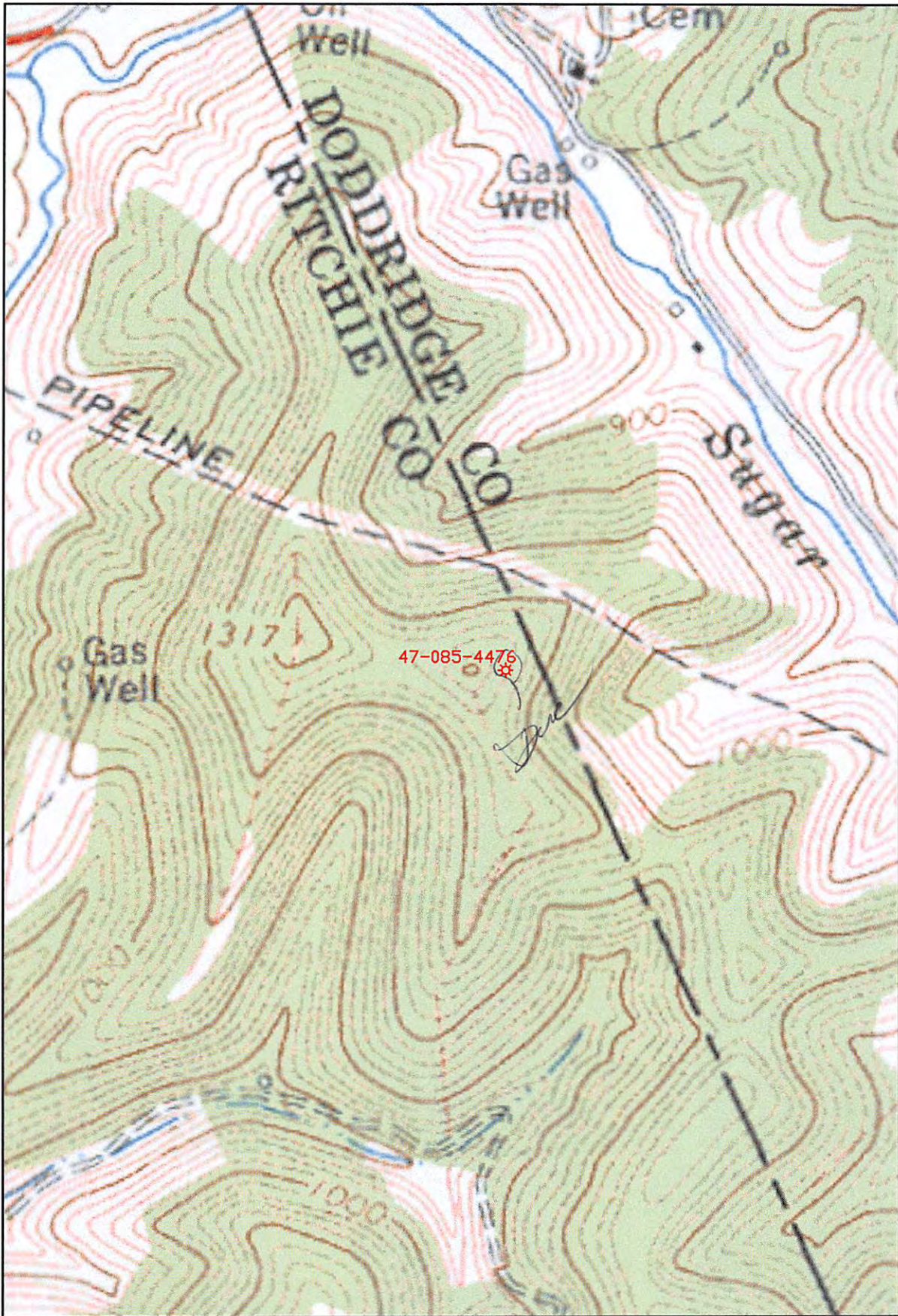

Well: A-862
 Permit #: 47-085-4476
 Quad: Oxford 7 1/2'
 District: Union
 County: Ritchie
 State: West Virginia

GEOGRAPHIC NAD 27
 Latitude: 39.191815
 Longitude: 80.863250
UTM NAD 83 (METERS)
 4338081.1 N
 511824.2 E

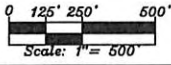

P.O. Box 18496 Oklahoma City, OK 73154-0496