

TH: 3168' LAT: 39-10-00

Strickler and McGinnis
West Virginia Department of
Environmental Protection

Strickler and McGinnis coordinates are
NAD 83 N: 28275.37 E: 1,307,140.98
NAD 83 Lat: 39.134444 Long: -81.302829
NAD 83 UTM N: 4,331,738.78 E: 473,827.22
West Virginia Coordinate system of 1983 (North Zone)
based upon Differential GPS Measurements.
Plat orientation, corner and well ties are based upon
the grid north meridian.
Well location references are based upon the grid north
meridian.
UTM coordinates are NAD83, Zone 17, Meters.

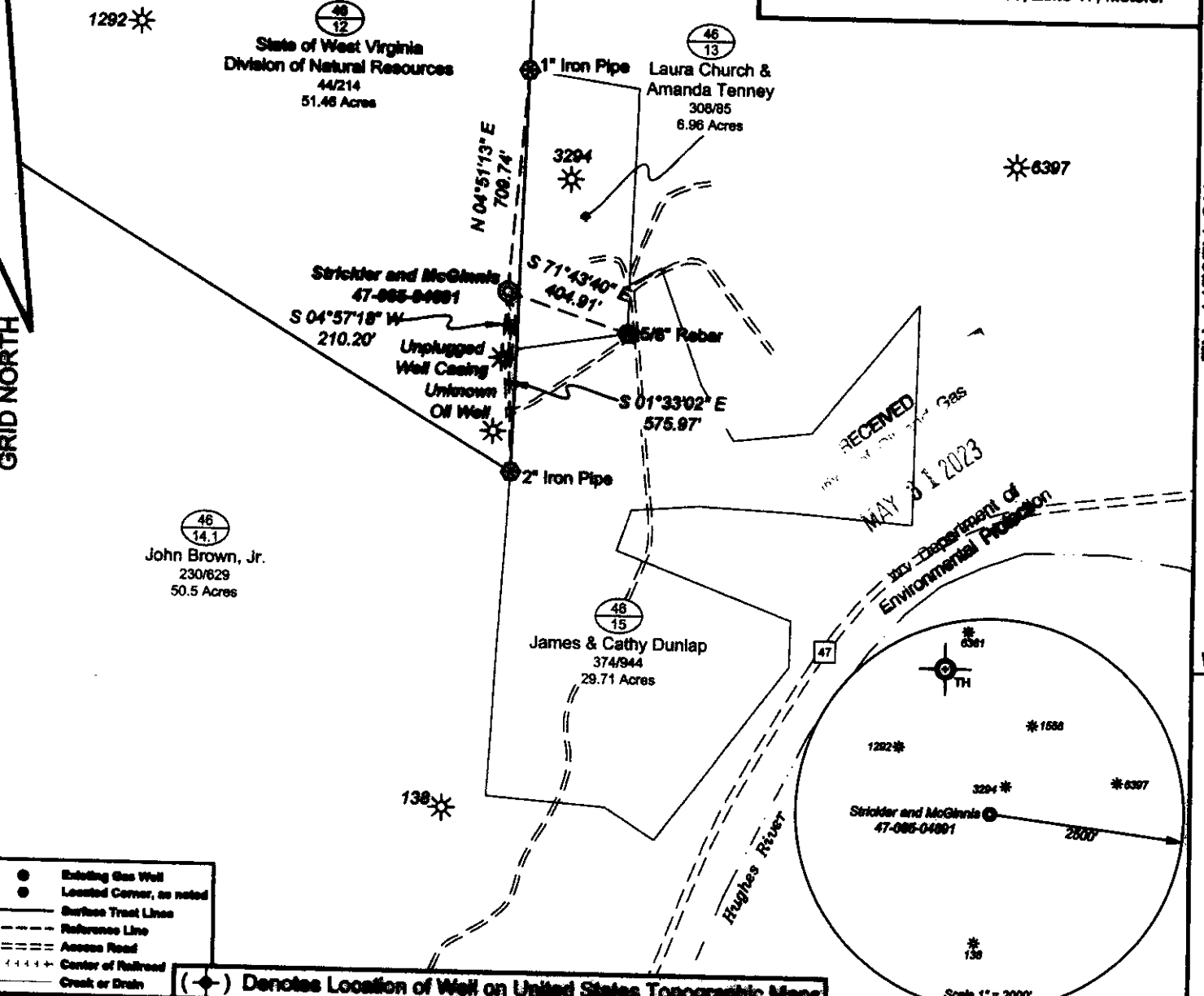

TH: 11737' LON: 81-17-30

- Existing Gas Well
- Located Corner, as noted
- Surface Trail Line
- - - Reference Line
- ==== Access Road
- - - - - Center of Railroad
- - - - - Creek or Drain

(●) Denotes Location of Well on United States Topographic Maps

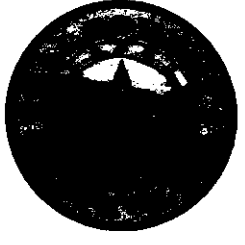
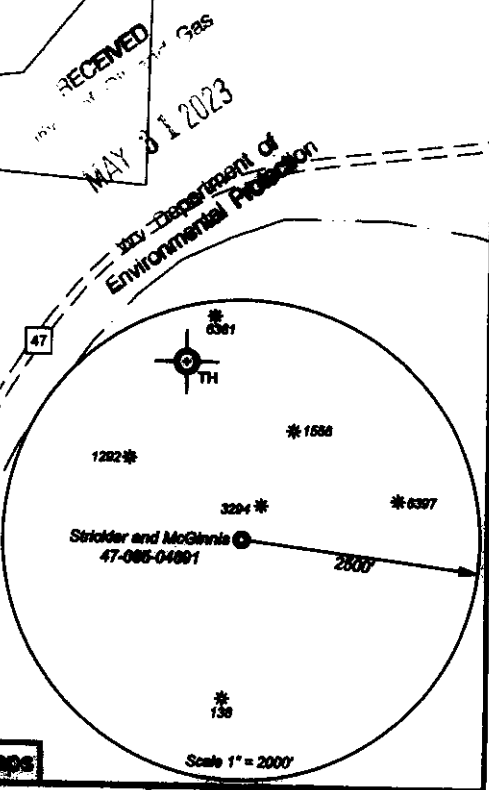

I, the undersigned, hereby certify that this plat is correct to the best of my knowledge and belief and shows all the information required by law and the regulations issued and prescribed by the Department of Environmental Protection.
Ben R. Singleton
P.S. 2092

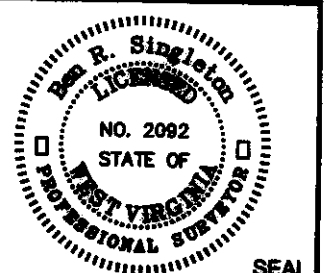

FILE NO: 82-23
DRAWING NO: Strickler and McGinnis
SCALE: 1" = 500'
MINIMUM DEGREE OF ACCURACY: 1:2500
PROVEN SOURCE OF ELEVATION: NGS CORS Station



DATE: April 17 20 23
OPERATOR'S WELL NO.: Strickler and McGinnis
API WELL NO
47 - 085 - 04691
STATE COUNTY PERMIT

WELL TYPE: OIL GAS LIQUID INJECTION WASTE DISPOSAL
(IF GAS) PRODUCTION: STORAGE DEEP SHALLOW
LOCATION: ELEVATION: 871' WATERSHED Hughes River QUADRANGLE: Petroleum
DISTRICT: Grant COUNTY: Ritchie
SURFACE OWNER: State of West Virginia Division of Natural Resources ACREAGE: 51.46
ROYALTY OWNER: LEASE NO: ACREAGE:
PROPOSED WORK: DRILL CONVERT DRILL DEEPER FRACTURE OR STIMULATE PLUG OFF OLD FORMATION
 PERFORATE NEW FORMATION OTHER PHYSICAL CHANGE IN WELL (SPECIFY)
 PLUG AND ABANDON CLEAN OUT AND REPLUG TARGET FORMATION: Unknown ESTIMATED DEPTH: Unknown

WELL OPERATOR: Unknown - DEP Paid Plugging Contract WVDEP DESIGNATED AGENT: H. Jason Harmon
ADDRESS: 601 57th Street ADDRESS: 601 57th Street
Charleston, WV 25304 Charleston, WV 25304

WW-9

EG23079 (47-085-04691)

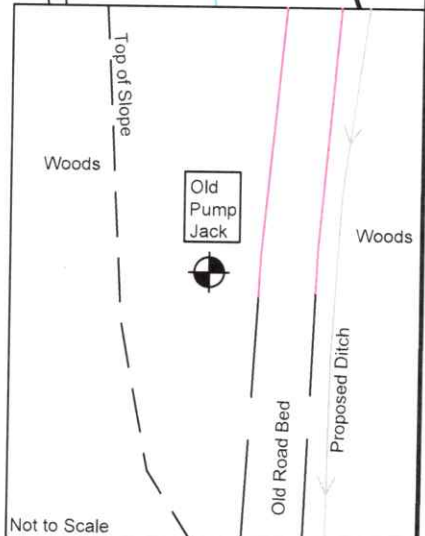
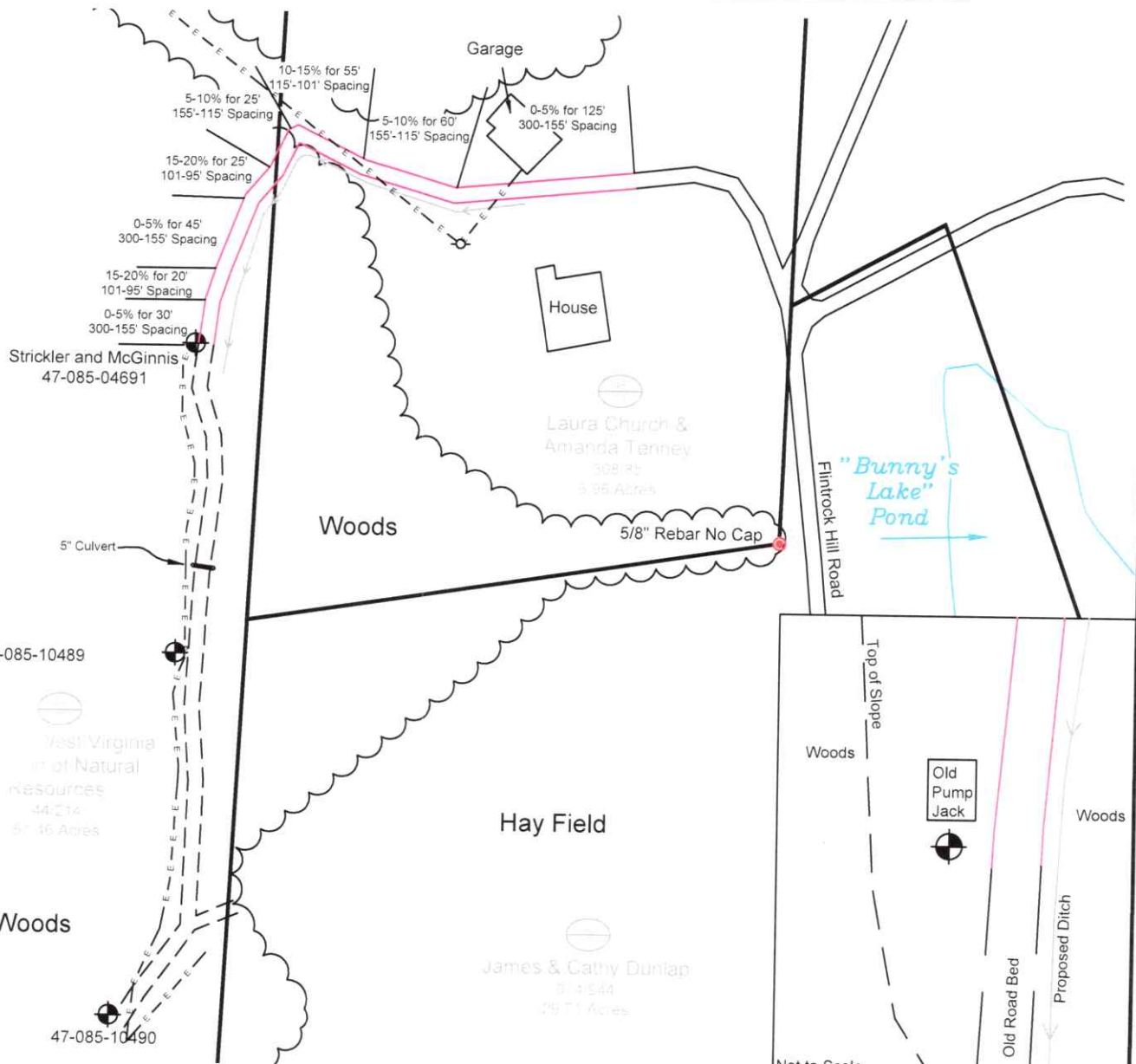

Unless otherwise noted, all roads shown hereon are existing and shall be maintained in accordance with WV D.E.P., Office of Oil and Gas Erosion and Sediment Control Field Manual as revised 5/2012.

Entrances upon county/state roads shall be maintained in accordance with WV D.O.T. regulations, however, separate permits may be required by the WV D.O.T.

Sediment basins (traps) and appropriate erosion control barriers are to be constructed at all culverts and cross-drains as required in the aforementioned Erosion and Sediment Control Field Manual. Where field conditions dictate, alternative erosion control measures shall be enacted as required.

Earthwork contractors are responsible for notification to the operator and inspector prior to any deviation from this plan.

DRAWN BY: Asa Dick

DATE: May 10, 2023



SURVEYING AND MAPPING SERVICES PERFORMED BY:

ALLEGHENY SURVEYS, INC.

P.O. BOX 438
 BIRCH RIVER, WV 26610
 PH: (304) 649-8606
 FAX: (304) 649-8608

1-800-482-8606

- PROPERTY BOUNDARY
- EXISTING ROAD
- ACCESS ROAD
- OLD ROAD BED
- EXISTING DITCH
- PROPOSED DITCH
- UTILITY LINES

WOOD LINE

EXISTING WELL LOCATION

5/8" REBAR FOUND NO CAP

EXISTING UTILITY POLE

UTILITY POLE

Office of Oil and Gas

WV Department of Environmental

MAY 31 2023

06/23/2023