

85 05123 W

81°15' 59.76" (81.26660)

4760'

LATITUDE 39°12' 30"

LONGITUDE 81°15' 00"

12780'

39°10' 23.52" (39.173200)

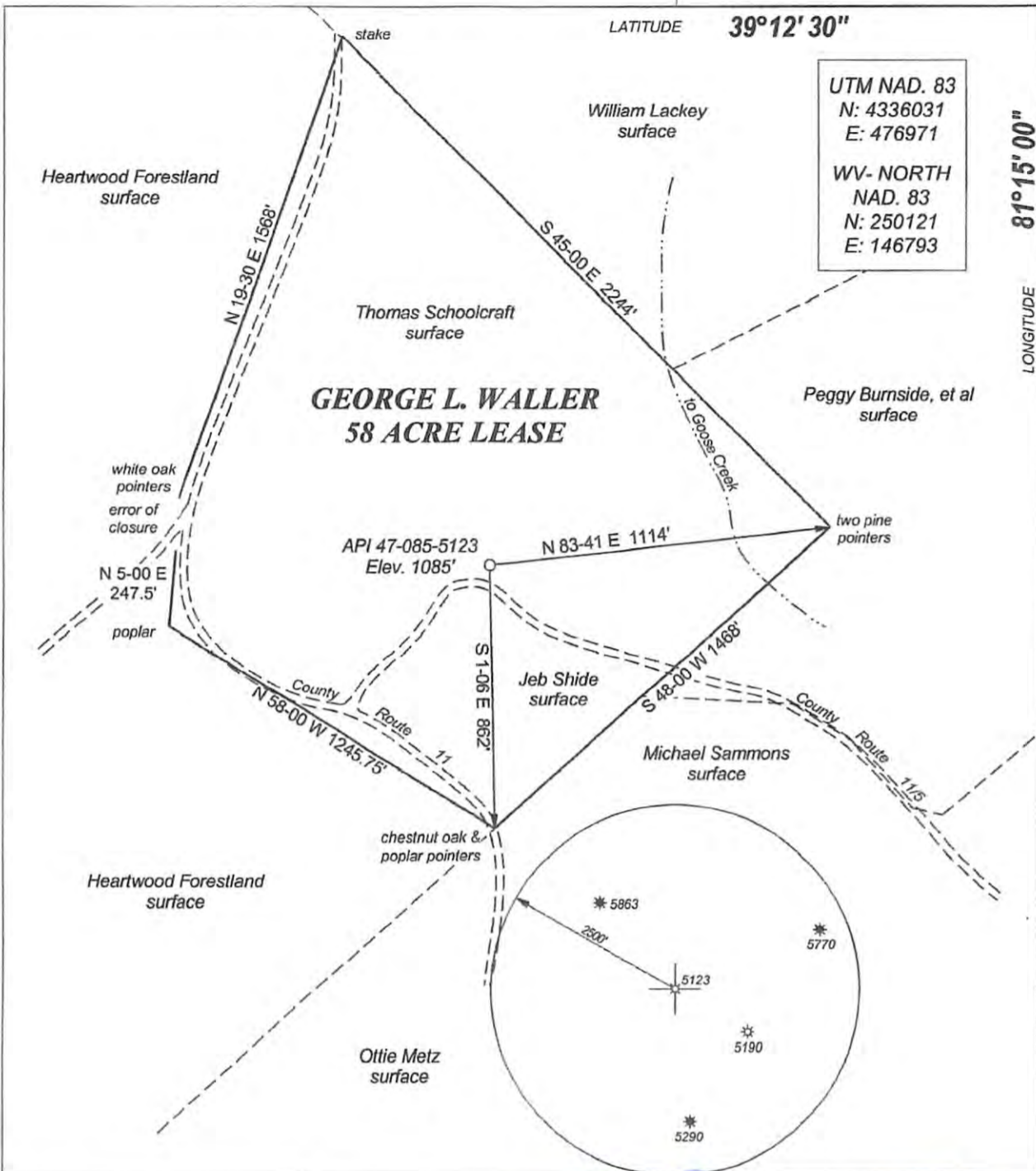

FILE NO. \_\_\_\_\_  
 DRAWING NO. \_\_\_\_\_  
 SCALE 1" = 500'  
 MINIMUM DEGREE OF ACCURACY 1:200  
 PROVEN SOURCE OF ELEVATION GPS OBSERVATION

I, THE UNDERSIGNED, HEREBY CERTIFY THAT THIS PLAT IS CORRECT TO THE BEST OF MY KNOWLEDGE AND BELIEF AND SHOWS ALL THE INFORMATION REQUIRED BY LAW AND THE REGULATIONS ISSUED AND PRESCRIBED BY THE DEPARTMENT OF ENERGY.

(SIGNED) \_\_\_\_\_  
 PROFESSIONAL SURVEYOR: 551



**STATE OF WEST VIRGINIA**  
 DEPARTMENT OF ENERGY  
 DIVISION OF OIL AND GAS

DATE MARCH 26TH, 2017  
 OPERATORS WELL NO. WALLER 1

API 47 - 085 - 05123 W  
 STATE COUNTY PERMIT

WELL TYPE: OIL  GAS  LIQUID INJECTION  WASTE DISPOSAL   
 (IF GAS) PRODUCTION  STORAGE  DEEP  SHALLOW

LOCATION: ELEVATION 1085' WATER SHED GOOSE CREEK  
 DISTRICT GRANT COUNTY RITCHIE QUADRANGLE PETROLEUM

SURFACE OWNER THOMAS SCHOOLCRAFT & JEB SHIELDS ACREAGE 47.8 & 12.3  
 OIL & GAS ROYALTY GEORGE L. WALLER LEASE AC +/- 58

PROPOSED WORK: DRILL  CONVERT  DRILL DEEPER  REDRILL   
 FRACTURE OR STIMULATE  PLUG OFF OLD FORMATION   
 PERFORATE NEW FORMATION   
 OTHER PHYSICAL CHANGE IN WELL   
 PLUG AND ABANDON  CLEAN OUT AND REPLUG

TARGET FORMATION GORDON - BROWN SHALE ESTIMATED DEPTH 3630' TO 3886'

WELL OPERATOR ALLIED ENERGY, INC. DESIGNATED AGENT JACK MCCUNE  
 ADDRESS P. O. BOX 3005 ADDRESS 4695 WV HWY 5  
 SARATOGA, CA 95070 GLENVILLE, WV 26351

FORM WW-6

COUNTY NAME PERMIT

05/26/2017

8505123 W

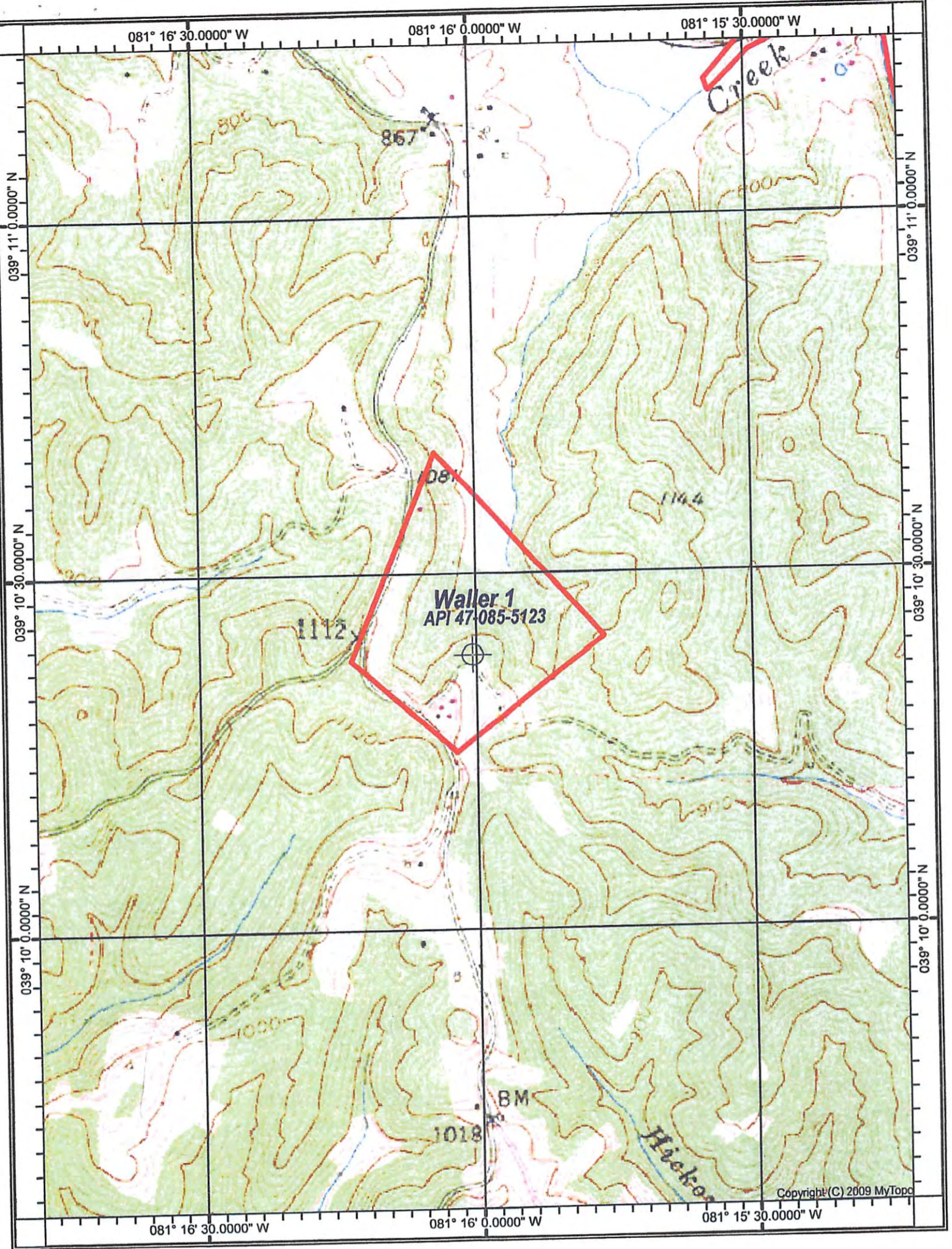

**PETROLEUM QUADRANGLE**

**SCALE 1' = 1000'**

**ALLIED ENERGY**

**WELL: WALLER 1 API 47-085-5123  
GEORGE L. WALLER +/- 58 ACRE LEASE**

**GRANT DISTRICT RITCHIE COUNTY WEST VIRGINIA**

RECEIVED  
Office of Oil and Gas

MAY 8 2017

WV Department of  
Environmental Protection

05/26/2017