

LATITUDE 39° 12' 30"

39° 15' - 15'

550

LONGITUDE 81° 15'

7150

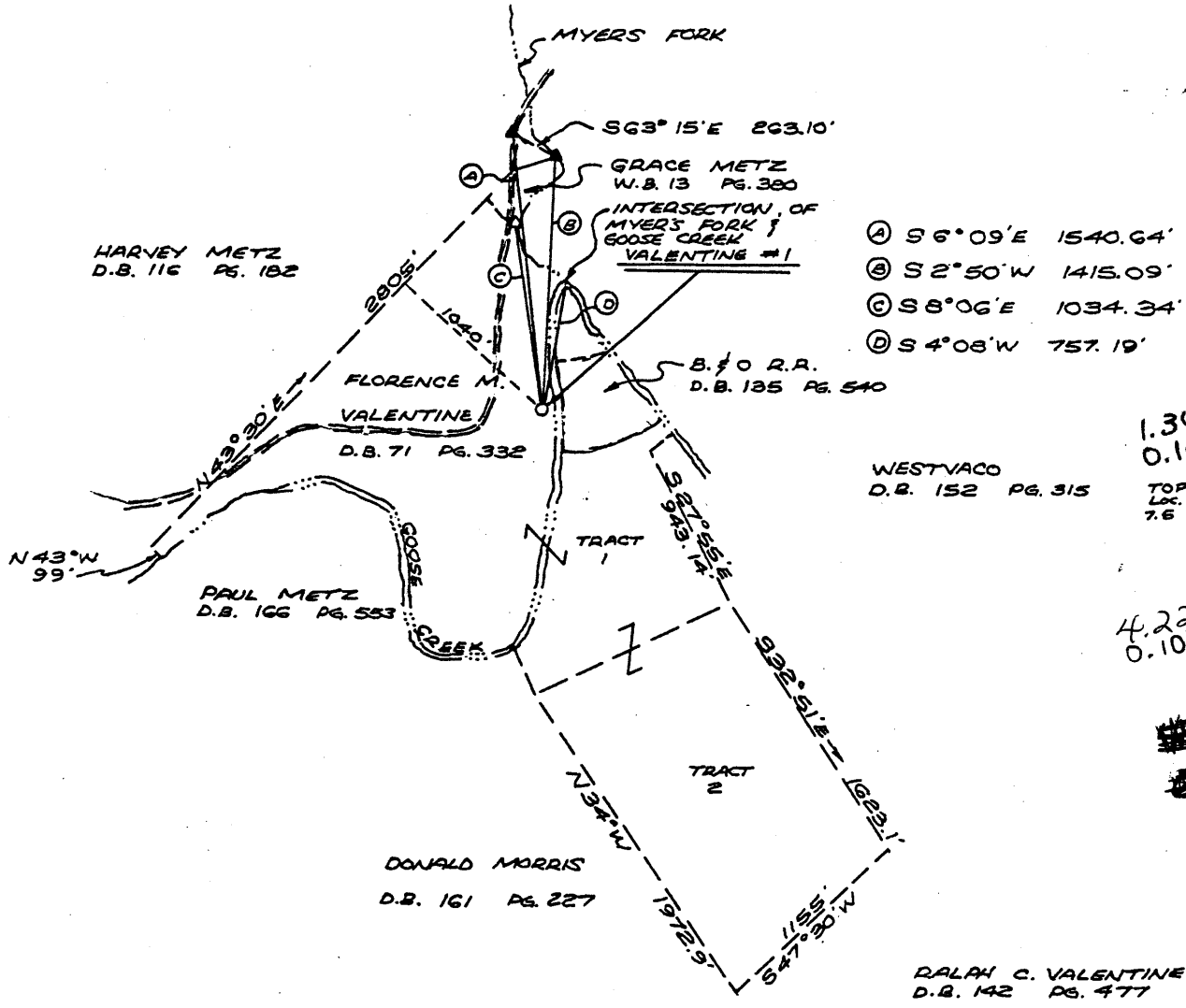

- ① S 6° 09' E 1540.64'
- ② S 2° 50' W 1415.09'
- ③ S 8° 06' E 1034.34'
- ④ S 4° 08' W 757.19'

1.345  
0.10W

4.225  
0.10W



▲ DENOTES IRON PIPE FOUND  
△ DENOTES IRON REBAR SET.

FILE NO. 81-8  
DRAWING NO. 10  
SCALE 1" = 1000'  
MINIMUM DEGREE OF ACCURACY 1 IN 500  
PROVEN SOURCE OF ELEVATION ROAD INTERSECTION  
SPOT ELEV. 701

I THE UNDERSIGNED, HEREBY CERTIFY THAT THIS PLAT IS CORRECT TO THE BEST OF MY KNOWLEDGE AND BELIEF AND SHOWS ALL THE INFORMATION REQUIRED BY LAW AND THE REGULATIONS ISSUED AND PRESCRIBED BY THE DEPARTMENT OF MINES.  
(SIGNED) William J. Whitman L.S.  
R.P.E. \_\_\_\_\_ L.L.S. 646

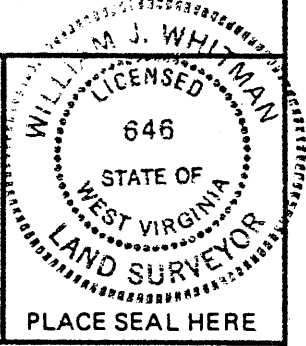

(+) DENOTES LOCATION OF WELL ON UNITED STATES TOPOGRAPHIC MAPS  
FORM IV-6  
(8-78)



DATE APRIL 10, 19 81  
OPERATOR'S WELL NO. VALENTINE #1  
API WELL NO. \_\_\_\_\_  
47 - 085 - 5168  
STATE COUNTY PERMIT

STATE OF WEST VIRGINIA  
DEPARTMENT OF MINES  
OIL AND GAS DIVISION

WELL TYPE: OIL  GAS  LIQUID INJECTION \_\_\_\_\_ WASTE DISPOSAL \_\_\_\_\_  
(IF "GAS,") PRODUCTION  STORAGE \_\_\_\_\_ DEEP \_\_\_\_\_ SHALLOW \_\_\_\_\_  
LOCATION: ELEVATION 696 WATER SHED GOOSE CREEK  
DISTRICT GRANT COUNTY RITCHIE  
QUADRANGLE PETROLEUM E12.15 NE  
SURFACE OWNER FLORENCE VALENTINE ACREAGE 111.5  
OIL & GAS ROYALTY OWNER FLORENCE VALENTINE LEASE ACREAGE 111.5  
LEASE NO. \_\_\_\_\_  
PROPOSED WORK: DRILL  CONVERT \_\_\_\_\_ DRILL DEEPER \_\_\_\_\_ REDRILL \_\_\_\_\_ FRACTURE OR STIMULATE \_\_\_\_\_ PLUG OFF OLD FORMATION \_\_\_\_\_ PERFORATE NEW FORMATION \_\_\_\_\_ OTHER PHYSICAL CHANGE IN WELL (SPECIFY) \_\_\_\_\_  
PLUG AND ABANDON \_\_\_\_\_ CLEAN OUT AND REPLUG \_\_\_\_\_  
TARGET FORMATION OHIO SHALE ESTIMATED DEPTH 5300'  
WELL OPERATOR RENDOVA OIL CO. DESIGNATED AGENT GERALD W. TOWNSEND  
ADDRESS ONE MARENFELD PLACE SUITE 460 ADDRESS 5TH & GREEN ST.  
P.O. BOX 3106 MIDLAND TX. 79702 PARKERSBURG W.V. 26101