



STATE OF WEST VIRGINIA  
DEPARTMENT OF MINES

RECEIVED

MAY 21 1982

OIL AND GAS DIVISION  
WV DEPARTMENT OF MINES

Oil and Gas Division

OIL AND GAS WELL PERMIT APPLICATION

TO THE DEPARTMENT OF MINES,  
Charleston, W. Va.

DATE 5-20-82

Surface Owner West Virginia Pulp & Paper

Company Salvage Oil & Gas Corporation

Address \_\_\_\_\_

Address Smithville, WV 26178

Mineral Owner William Baker Hrs.

Farm Baker Acres 41 1/4

Address \_\_\_\_\_

Location (waters) Little Indian Run

Coal Owner \_\_\_\_\_

Well No. 2-61 Elevation 1060'

Address \_\_\_\_\_

District Murphy County Ritchie

Coal Operator \_\_\_\_\_

Quadrangle Smithville 7.5'

Address \_\_\_\_\_

THIS PERMIT MUST BE POSTED AT THE WELL SITE

ALL PROVISIONS BEING IN ACCORDANCE WITH CHAPTER 22,

ARTICLE 4 OF THE W. VA. CODE, THE LOCATION IS HEREBY

APPROVED FOR DRILLING THIS PERMIT SHALL EXPIRE

IF OPERATIONS HAVE NOT COMMENCED BY 1-27-83

BY \_\_\_\_\_

INSPECTOR

TO BE NOTIFIED Deo Mace

ADDRESS Sand Ridge, WV 25274

PHONE 655-7398

GENTLEMEN:

The undersigned well operator is entitled to drill upon the above named farm or tract of land for oil and gas, having fee title thereto, (or as the case may be) under grant or lease dated December 1977 by Russell G. Beall made to Salvage Oil & Gas Corp and recorded on the 5th day of Dec. 1977, in Ritchie County, Book 124 Page 322

NEW WELL  DRILL DEEPER  REDRILL  FRACTURE OR STIMULATE  
OIL AND GAS WELL ORIGINALLY DRILLED BEFORE JUNE 5, 1969.

The enclosed plat was prepared by a registered engineer or licensed land surveyor and all coal owners and/or operators have been notified as of the above date.

The above named coal owners and/or operator are hereby notified that any objection they wish to make, or are required to make by Section 3 of the Code, must be received by, or filed with the Department of Mines within ten (10) days. \*

Copies of this notice and the enclosed plat were mailed by registered mail, or delivered to the above named coal operators or coal owners at their above shown respective address \_\_\_\_\_ day \_\_\_\_\_ before, or on the same day with the mailing or delivery of this copy to the Department of Mines at Charleston, West Virginia.

PLEASE SUBMIT COPIES OF ALL  
GEOPHYSICAL LOGS DIRECTLY TO:

WEST VIRGINIA GEOLOGICAL AND  
ECONOMIC SURVEY  
P. O. BOX 879  
MORGANTOWN, WEST VIRGINIA 26505  
AC-304 - 292-6331

Address  
of  
Well Operator

Very truly yours, SALVAGE OIL & GAS CORPORATION  
(Sign Name) [Signature] President  
Well Operator

PO Box 29  
Street  
Smithville, WV 26178  
City or Town

State

08/18/2023

\*SECTION 3 . . . . If no objections are filed or found by the Department of mines, within said period of ten days from the receipt of notice and plat by the department of mines, to said proposed location, the department shall forthwith issue to the well operator a permit reciting the filing of such plat, that no objections have been made by the coal operators or found thereto by the department and that the same is approved and the well operator authorized to proceed.

47-085-5643

PERMIT NUMBER

BLANKET BOND



**THIS IS AN ESTIMATE ONLY**  
**ACTUAL INFORMATION WILL BE SUBMITTED ON OG-10 UPON COMPLETION**

PROPOSED WORK ORDER TO X DRILL \_\_\_\_\_ DEEPEN \_\_\_\_\_ FRACTURE-STIMULATE \_\_\_\_\_  
 DRILLING CONTRACTOR: (If Known) RESPONSIBLE AGENT:  
 NAME same NAME Eldon J. Haught  
 ADDRESS \_\_\_\_\_ ADDRESS Smithville, WV 26178  
 TELEPHONE \_\_\_\_\_ TELEPHONE 477-3371  
 ESTIMATED DEPTH OF COMPLETED WELL: 5500' ROTARY X CABLE TOOLS \_\_\_\_\_  
 PROPOSED GEOLOGICAL FORMATION: Brown Shale  
 TYPE OF WELL: OIL \_\_\_\_\_ GAS \_\_\_\_\_ COMB. X STORAGE \_\_\_\_\_ DISPOSAL \_\_\_\_\_  
 RECYCLING \_\_\_\_\_ WATER FLOOD \_\_\_\_\_ OTHER \_\_\_\_\_

**TENTATIVE CASING PROGRAM:**

CASING AND TUBING SIZE	USED FOR DRILLING	LEFT IN WELL	CEMENT FILL UP OR SACKS - CUBIC FT.
20 - 16			
13 - 10	<u>250'</u>	<u>250'</u>	<u>CTS</u>
9 - 5/8			
8 - 5/8		<u>1000'</u>	<u>to surface</u>
7			
5 1/2			
4 1/2		<u>5500'</u>	<u>500 sks.</u>
3			<u>Perf. Top</u>
2			<u>Perf. Bottom</u>
Liners			<u>Perf. Top</u>
			<u>Perf. Bottom</u>

APPROXIMATE FRESH WATER DEPTHS 280 FEET SALT WATER \_\_\_\_\_ FEET  
 APPROXIMATE COAL DEPTHS \_\_\_\_\_  
 IS COAL BEING MINED IN THE AREA? \_\_\_\_\_ BY WHOM? \_\_\_\_\_

**TO DRILL:**

SUBMIT FIVE (5) COPIES OF OG - 1, \$100.00 PERMIT FEE, PERFORMANCE BOND AND PERMANENT COPY OF PLAT.

**TO DRILL DEEPER OR REDRILL:**

SUBMIT FIVE (5) COPIES OF OG - 1, SHOWING ORIGINAL PERMIT NUMBER AND PERFORMANCE BOND. ON WELLS DRILLED PRIOR TO 1929, A PERMANENT COPY OF THE PLAT AND THE ORIGINAL WELL RECORD MUST ALSO BE SUBMITTED.

**TO FRACTURE - STIMULATE:**

OIL AND/OR GAS WELL ORIGINALLY DRILLED BEFORE JUNE 5, 1929, FIVE (5) COPIES OG - 1, PERFORMANCE BOND, PERMANENT PLAT AND ORIGINAL WELL RECORD.

OIL AND/OR GAS WELL ORIGINALLY DRILLED ON AND/OR AFTER JUNE 5, 1929, FIVE COPIES OG - 1, SHOWING ORIGINAL PERMIT NUMBER, AND PERFORMANCE BOND.

Required forms must be filed within ninety (90) days of completion for bond release. Inspector to be notified twenty-four (24) hours in advance.

The following waiver must be completed by the coal operator if the permit is to be issued within ten days of receipt thereof.

WAIVER: I the undersigned, Agent for \_\_\_\_\_ Coal Company, Owner or Operator of the coal under this lease have examined and place on our mine maps this proposed well location.

We the \_\_\_\_\_ Coal Company have no objections to said well being drilled at this location, providing operator has complied with all rules and regulations in Articles 4, 5, and 7, Chapter 20 of the West Virginia Code.

\_\_\_\_\_  
 For Coal Company

\_\_\_\_\_  
 Official Title

08/18/2023



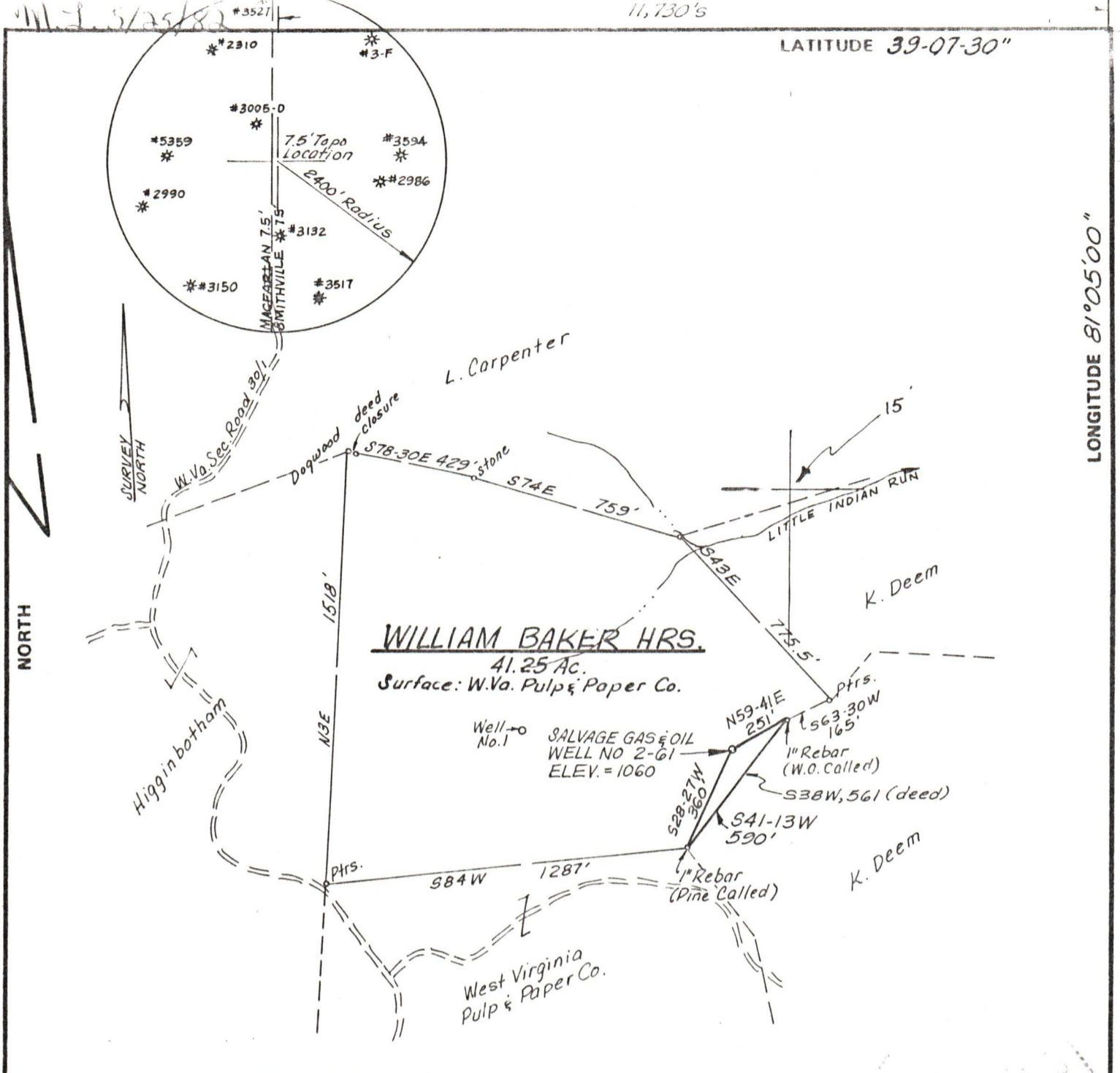

FILE NO. \_\_\_\_\_  
 DRAWING NO. \_\_\_\_\_  
 SCALE 1"=500'  
 MINIMUM DEGREE OF ACCURACY 1/200'  
 PROVEN SOURCE OF ELEVATION JCT. RDS 2150'± NW OF LOCATION, ELEV. = 1089'

I THE UNDERSIGNED, HEREBY CERTIFY THAT THIS PLAT IS CORRECT TO THE BEST OF MY KNOWLEDGE AND BELIEF AND SHOWS ALL THE INFORMATION REQUIRED BY LAW AND THE REGULATIONS ISSUED AND PRESCRIBED BY THE DEPARTMENT OF MINES. Mark C. Echard  
 (SIGNED) MARK C. ECHARD  
 R.P.E. \_\_\_\_\_ L.L.S. 490

PLACE SEAL HERE

(+) DENOTES LOCATION OF WELL ON UNITED STATES TOPOGRAPHIC MAPS  
 FORM IV-6 (8-78)



DATE MAY 7, 1982  
 OPERATOR'S WELL NO. 2-61  
 API WELL NO. 47-085-5643  
 STATE COUNTY PERMIT

STATE OF WEST VIRGINIA  
 DEPARTMENT OF MINES  
 OIL AND GAS DIVISION

*Cancelled*

WELL TYPE: OIL  GAS  LIQUID INJECTION \_\_\_\_\_ WASTE DISPOSAL \_\_\_\_\_  
 (IF "GAS,") PRODUCTION  STORAGE \_\_\_\_\_ DEEP \_\_\_\_\_ SHALLOW   
 LOCATION: ELEVATION 1060' WATER SHED LITTLE INDIAN RUN  
 DISTRICT MURPHY COUNTY RITCHIE  
 QUADRANGLE SMITHVILLE 7.5'  
 SURFACE OWNER WEST VIRGINIA PULP & PAPER CO. ACREAGE 41 1/4  
 OIL & GAS ROYALTY OWNER WILLIAM BAKER HEIRS LEASE ACREAGE 41 1/4  
 LEASE NO. \_\_\_\_\_  
 PROPOSED WORK: DRILL  CONVERT \_\_\_\_\_ DRILL DEEPER \_\_\_\_\_ REDRILL \_\_\_\_\_ FRACTURE OR STIMULATE \_\_\_\_\_ PLUG OFF OLD FORMATION \_\_\_\_\_ PERFORATE NEW FORMATION \_\_\_\_\_ OTHER PHYSICAL CHANGE IN WELL (SPECIFY) \_\_\_\_\_

PLUG AND ABANDON \_\_\_\_\_ CLEAN OUT AND REPLUG \_\_\_\_\_  
 TARGET FORMATION BROWN SHALE ESTIMATED DEPTH 5500'  
 WELL OPERATOR SALVAGE OIL & GAS CORP. DESIGNATED AGENT MR. ELDON J. HAUGHT  
 ADDRESS P.O. BOX 29 SMITHVILLE, W.VA. 26178 ADDRESS P.O. BOX 29 SMITHVILLE, W.VA. 26178

1820  
 LONGITUDE 81°05'00"  
 RIT-5643







2021/8/18

Department of Mines  
Oil and Gas Division



State of West Virginia

DATE 5-14-82  
WELL NO. Baker #2-61  
API NO. 47 - 085 - 5643

CONSTRUCTION AND RECLAMATION PLAN

COMPANY NAME: Salvage Oil & Gas Corp.

Address Smithville, WV 26178

Telephone 477-3371

LANDOWNER William Baker Hrs.

Revegetation to be carried out by

Salvage Oil & Gas Corporation (Agent)

This plan has been reviewed by Little Kanawha SO. All corrections

and additions become a part of this plan:

5-18-82

(Date)

*Jarvis Newton*  
(SO Agent)

ACCESS ROAD

Structure Drainage Ditch

(A)

Spacing

Page Ref. Manual 1:11

Structure Road Cross Drain

(B)

Spacing

Page Ref. Manual 1:3

Structure

(C)

Spacing

Page Ref. Manual

All structures should be inspected regularly and repaired if necessary. All commercial timber is to be cut and stacked and all brush and small timber to be cut and removed from the site before dirt work begins.

REVEGETATION

Treatment Area I

Lime Tons/acre

or correct to pH 6.5

Fertilizer lbs/acre

600

(10-20-20 or equivalent)

Mulch Hay Tons/acre

2

Seed\* KY 31 lbs/acre

50

Alsike Clover lbs/acre

5

lbs/acre

\*Inoculate all legumes such as vetch, trefoil and clovers with the proper bacterium. Inoculate with 3X recommended amount.

PLAN PREPARED BY Salvage Oil & Gas Corp.

NOTES: Please request landowner cooperation to protect new seeding for one growing season. Attach separate sheets as necessary for comments.

PHONE NO. 477-3371

Smithville, WV 26178

ADDRESS PO Box 29

Treatment Area II  
Lime Tons/acre  
or correct to pH 6.5  
Fertilizer lbs/acre  
(10-20-20 or equivalent)  
600  
Mulch Hay Tons/acre  
2  
Seed\* KY 31 lbs/acre  
50  
Alsike Clover lbs/acre  
5

RECEIVED

Page Ref. Manual

Structure

OIL AND GAS DIVISION  
WV DEPARTMENT OF MINES

Material

Page Ref. Manual

MAY 21 1982

Structure

(2)

Material

Page Ref. Manual n/a

Material stone

Structure Rip Rap

(1)

LOCATION



State of West Virginia

Department of Mines

Oil and Gas Division

Charleston 25305

TO: Salvage Oil & Gas

DATE: 5-27-82

FROM: Thomas E. Huzzey, Administrator

RE: Permit No. 085-5643

Under a grant from the Environmental Protection Agency the Office has undertaken to provide the surface owner a copy of the permit, plat, and construction and reclamation plan that has been approved for the above-named well. We sent these documents to the address shown on the application for the surface owner, and it has been returned. Will you please provide us a correct address so that we may forward these documents appropriately.

22-4-1k(b) states that you will "provide the name and address of the surface owner on your application." An incorrect owner name and address is in violation of the Code.

CORRECT MAILING ADDRESS W.Va. Pulp & Paper  
Rt. 95 & Rayon Drive  
Parkersburg, WV 26101

TEH/rf

08/18/2023



STATE OF WEST VIRGINIA  
OFFICE OF OIL AND GAS  
NOTICE OF EXPIRED PERMIT

RECEIVED  
NOV 17 1984  
OIL & GAS DIVISION  
DEPT. OF MINES

Permit number: 47- 85-5643  
Company: SALVAGE O & G  
Date: 27-Nov-84  
Date issued: 5/27/82

County: RITCHIE  
Farm: WILLIAM BAKER HEIRS #2-61  
Well no.:  
Date expired: / / 0

I have inspected the above wellsite and found no well work done. Please  
cancel this well work permit.

Signed: Samuel A. Ferman

Date: 1-10-85



State of West Virginia

Department of Mines  
Oil and Gas Division

Charleston 25305

January 23, 1985

THEODORE M. STREIT  
ADMINISTRATOR

BARTON B. LAY, JR.  
DEPUTY DIRECTOR

Salvage Oil & Gas Corp.  
P.O. Box 29  
Smithville, WVa. 26178

In Re: Permit No: 085-5643

Farm: W.Va. Pulp & Paper Co.

Well No: Wm. Baker # 2-61

District: Murphy

County: Ritchie

Issued: 5-27-82

Gentlemen:

The FINAL INSPECTION REPORT for the above captioned well has been received in this office. Only the column checked below applies:

The well designated by the above captioned permit number has been released XXXXXX under your Blanket Bond. (PERMIT CANCELLED - NEVER DRILLED)

Please return the enclosed cancelled single bond which covered the well designated by the above permit number to the surety company who executed said bond in your behalf, in order that they may give you credit on their records.

Your well record was received and reclamation requirements approved. In accordance with Chapter 22, Article 4, Section 2, the above captioned well will remain under bond coverage for life of the well.

Very truly yours,

Theodore M. Streit, Administrator  
Dept. Mines-Office of Oil & Gas

TMS/ chm

08/18/2023