



Well No. #1
Farm SNYDER-MOSSOR
API #47 - 085 - 5695
Date JUNE 9, 1982

STATE OF WEST VIRGINIA
OFFICE OF OIL AND GAS - DEPARTMENT OF MINES

OIL AND GAS WELL PERMIT APPLICATION

WELL TYPE: Oil xx / Gas xz
(If "Gas", Production xx / Underground storage / Deep / Shallow /

LOCATION: Elevation: 1140' Watershed: INDIAN CREEK
District: UNION County: RITCHIE Quadrangle: PULLMAN 7.5'

WELL OPERATOR B & L OIL CO.
Address 1420 7th st.
PARKERSBURG, WV 26101

DESIGNATED AGENT C. JO MCCRADY
Address 1420 7th st.
PARKERSBURG, WV 26101

OIL AND GAS ROYALTY OWNER EVA SNYDER & JACQUELINE MOSSOR
Address BELOW
Acreage 61

COAL OPERATOR
Address n/a

SURFACE OWNER SAME AS ABOVE
Address
Acreage 61

COAL OWNER(S) WITH DECLARATION ON RECORD:
NAME **RECEIVED**
Address
NAME n/a JUN 10 1982
Address OIL AND GAS DIVISION
WV DEPARTMENT OF MINES

FIELD SALE (IF MADE) TO:
NAME
Address

COAL LESSEE WITH DECLARATION ON RECORD:
NAME
Address n/a

OIL AND GAS INSPECTOR TO BE NOTIFIED:
NAME DEO MACE
Address RT 1, BOX 65
SANDRIDGE, WV 25274
Telephone 655-8693

EVA SNYDER
Rt 2, Box 24
HARRISVILLE, WV 26362
JACQUELINE MOSSOR
MAHONE, WV 26402

The undersigned well operator is entitled to operate for oil or gas purposes at the above location under a deed / lease zz / other contract / dated 5/21, 19 82 to the undersigned well operator from DALE & WILLIAM MOSSOR.

(If said deed, lease, or other contract has been recorded:)

Recorded on MAY 19, 1982, in the office of the Clerk of County Commission of RITCHIE County, West Virginia, in 144 Book at page 97 A permit is requested as follows:

PROPOSED WORK: Drill xx / Drill Deeper / Redrill / Fracture or stimulate / Plug off old formation / Perforate new formation / Other physical change in well (specify)

--planned as shown on the work order on the reverse side hereof.

The above named coal operator, coal owner(s), and coal lessee are hereby notified that any objection they wish to make or are required to make by Code §22-4-3 must be filed with the Department of Mines within fifteen (15) days after receipt of this Application by the Dept. Copies of this Permit Application and the enclosed plat and reclamation plan have been mailed by registered mail or delivered by hand to the above named coal operator, coal owner(s), and coal lessees on or before the day of the mailing or delivery of this Application to the Department of Mines at Charleston, West Virginia.

04/19/2024

PLEASE SUBMIT COPIES OF ALL GEOPHYSICAL LOGS DIRECTLY TO:
WEST VIRGINIA OIL AND GAS CONSERVATION COMMISSION
1613 WASHINGTON ST., E.
CHARLESTON, WV 25311
Telephone - 304/348-3092

BLANKET BOND

B & L OIL CO.
Well Operator
By: C. Jo McCrady
Its: DESIGNATED AGENT

PROPOSED WORK ORDER

THIS IS AN ESTIMATE ONLY:
ACTUAL INFORMATION MUST BE SUBMITTED ON FORM IV-35 UPON COMPLETION

DRILLING CONTRACTOR (IF KNOWN) B & L OIL CO.
Address 1420 7th st.
PARKERSBURG, WV 26101

GEOLOGICAL TARGET FORMATION LOWER DEVONIAN SHALE
Estimated depth of completed well 5800 feet. Rotary xx / Cable tools /
Approximate water strata depths: Fresh, 1300 290 feet; salt, 1300 feet.
Approximate coal seam depths: n/a
Is coal being mined in this area: Yes / No xx /

CASING AND TUBING PROGRAM

CASING OR TUBING TYPE	SPECIFICATIONS					FOOTAGE INTERVALS		CEMENT FILL- UP OR SACKS Cubic ft.	PACKERS
	Size	Grade	Weight per ft	New	Used	For Drill- ling	Left in Well		
Conductor 11"		J55				<u>350'</u>	<u>350'</u>	<u>CTS</u>	Kinds
Fresh water									
Coal									Sizes
Intermed.	8 5/8	J55	24 1/2	new		<u>7800</u>	<u>7800</u>	<u>to surface</u>	
Production	4 1/2	J55	10.5	new			<u>5800</u>	<u>500 sks</u>	Depths set
Tubing									
Liners									Perforations: Top Bottom

NOTE: Regulation 7.02 of the Department of Mines provides that the original and four copies of Form IV-2 must be filed with the Department, accompanied by (i) a plat in the form prescribed by Regulation 11, (ii) a bond in one of the forms prescribed by Regulation 12, or in lieu thereof the other security allowed by Code §22-4-2, (iii) Form IV-9, "Reclamation Plan" applicable to the reclamation required by Code §22-4-12b and Regulation 23, (iv) unless previously paid on the same well, the fee required by Code §22-4-12a, and (v) if applicable, the consent required by Code §22-4-8a from the owner of any water well or dwelling within 200 feet of the proposed well.

A separate Form IV-2 shall not be required for fracturing or stimulating a well where fracturing or stimulating is to be part of the work for which a permit is sought and is noted as such on the Form IV-2 filed in connection therewith.

THIS PERMIT MUST BE POSTED AT THE WELL SITE.

ALL PROVISIONS BEING IN ACCORDANCE WITH CHAPTER 22,

ARTICLE 4 OF THE W. VA. CODE, THE LOCATION IS HEREBY

APPROVED FOR drilling. THIS PERMIT SHALL EXPIRE

IF OPERATIONS HAVE NOT COMMENCED BY 2-14-83.

BY [Signature]

The following waiver must be completed by the coal operator and by any coal owner or coal lessee who has recorded a declaration under Code §22-4-20, if the permit is to be issued within fifteen (15) days of receipt thereof:

W A I V E R

The undersigned coal operator / owner / lessee / of the coal under this well location has examined this proposed well location. If a mine map exists which covers the area of the well location, the well location has been added to the mine map. The undersigned has no objection to the work proposed to be done at this location, provided the well operator has complied with all applicable requirements of the West Virginia Code and the governing regularions.

Date: , 19 .

By: [Signature]

Its:

04/19/2024

ATTACH OR PHOTOCOPY SECTION OF INVOLVED TOPOGRAPHIC MAP. QUADRANGLE PULLMAN

LEGEND
WELL SITE ⊕ ACCESS ROAD —

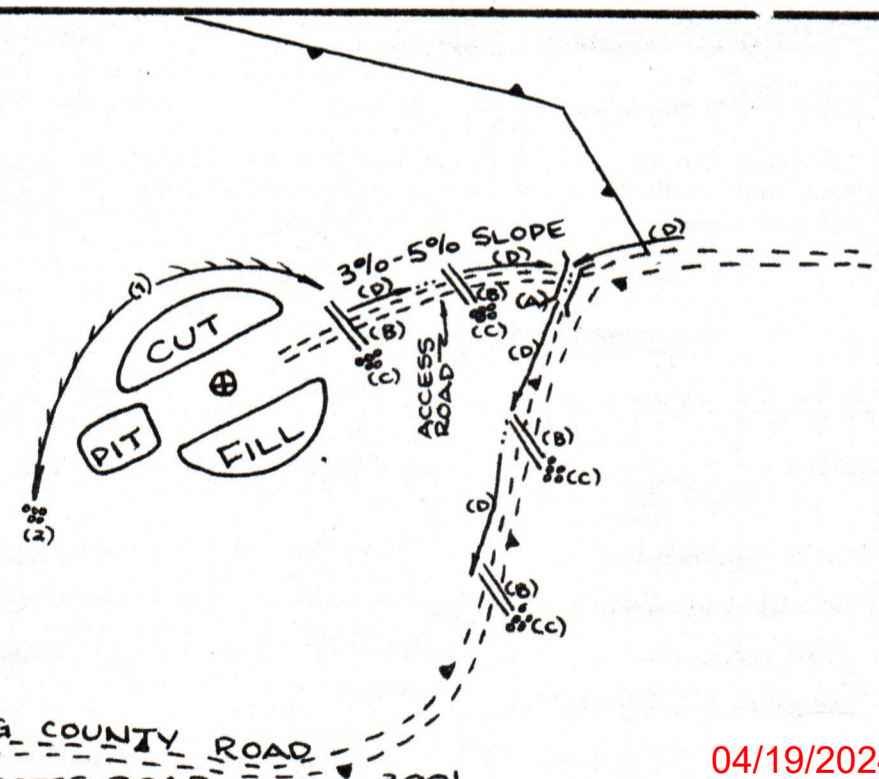
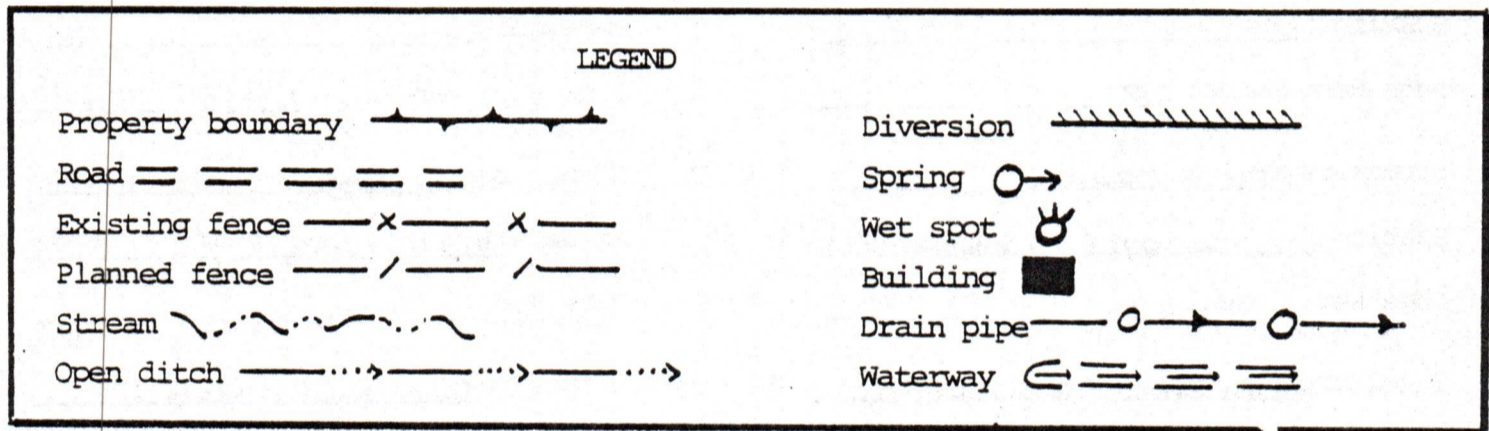
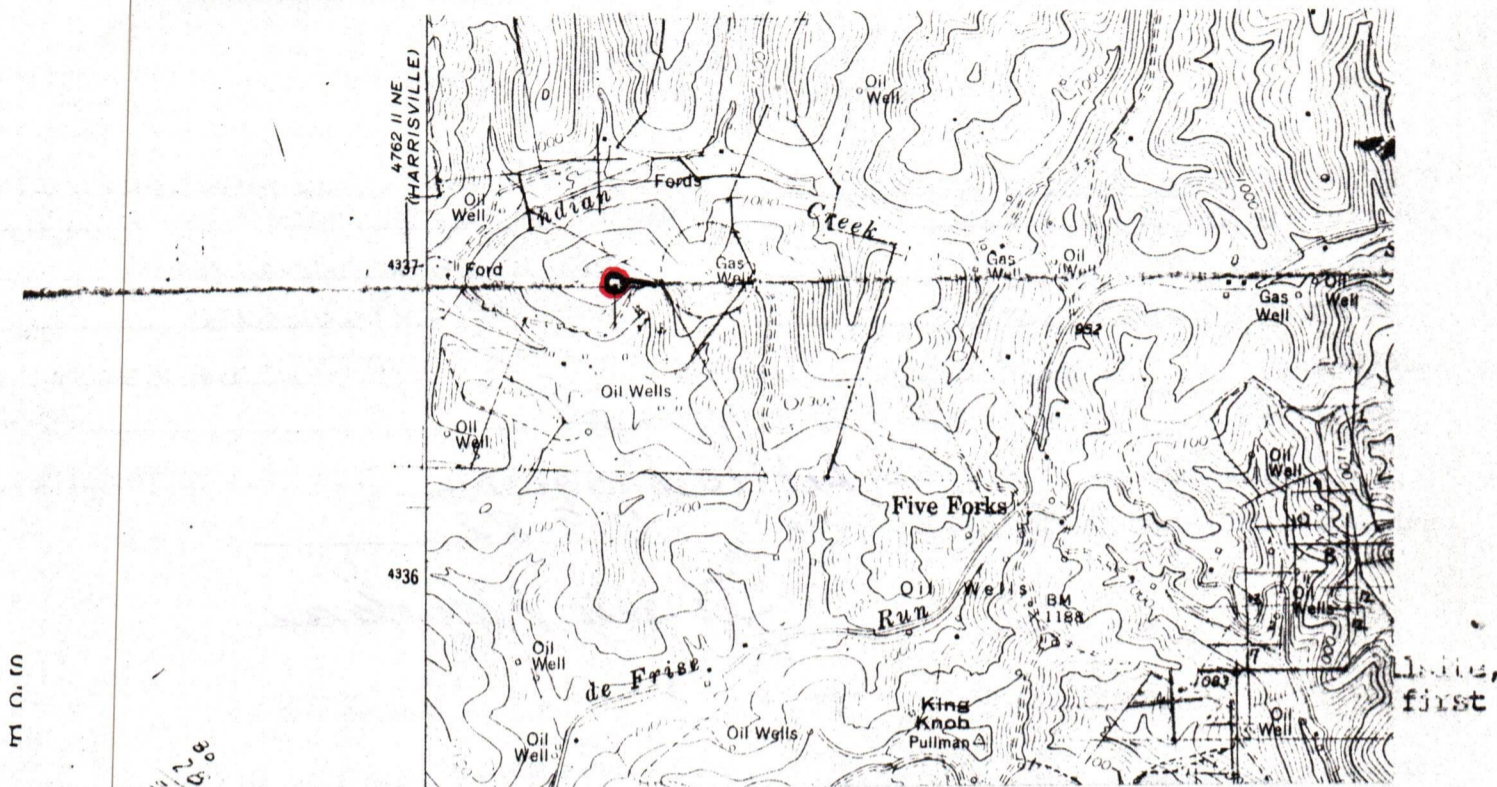

- Comments:
1. LENGTH OF ACCESS ROAD 300'
 2. BRUSH AND TREES TO BE PILED AT SITE.
 3. _____
 4. _____
 5. _____

04/19/2024



IV-9
(Rev 8-81)

DATE 2 JUNE, 1982

WELL NO. #1 SNYDER-MOSSOR

State of West Virginia

API NO. 47 - 085 - 5695

Department of Mines
Oil and Gas Division
Construction & Reclamation Plan

COMPANY NAME BIL OIL COMPANY
ADDRESS 1420 7TH STREET
PARKERSBURG, W. VA. 26101
Telephone (304) 424-5220

DESIGNATED AGENT C. JO MCGRADY
ADDRESS 1420 7TH STREET
PARKERSBURG, W. VA. 26101
Telephone (304) 424-5220

LANDOWNER EVA JEAN SNYDER & JACQUELINE SNYDER

SOIL CONS. DISTRICT LITTLE KANAWHA

Revegetation to be carried out by C. JO MCGRADY (Agent)

This plan has been reviewed by Little Kanawha SCD. All corrections and additions become a part of this plan: 6-9-82

(Date)

Jarrett Newton
(SCD Agent)

ACCESS ROAD	LOCATION
Structure <u>CULVERT</u> (A) Spacing <u>18"</u> Page Ref. Manual <u>2:7</u>	Structure <u>DIVERSION DITCH</u> (1) Material <u>SOIL</u> Page Ref. Manual <u>2:12</u>
Structure <u>CROSS DRAIN</u> (B) Spacing <u>45' TO 400' (AS NEEDED)</u> Page Ref. Manual <u>2:1</u>	Structure <u>RIP-RAP</u> JUN 10 1982 (2) Material <u>ROCK-LOGS</u> OIL AND GAS DIVISION Page Ref. Manual <u>N/A</u>
Structure <u>RIP-RAP (STONE-LOGS)</u> (C) Spacing <u>SAME AS CROSS DRAIN</u> Page Ref. Manual <u>N/A</u>	(D) Structure <u>DRAINAGE DITCH</u> (X) Material _____ Page Ref. Manual <u>2:12</u>

RECEIVED

OIL AND GAS DIVISION
WV DEPARTMENT OF MINES

All structures should be inspected regularly and repaired if necessary. All commercial timber is to be cut and stacked and all brush and small timber to be cut and removed from the site before dirt work begins.

REVEGETATION

Treatment Area I

Lime _____ Tons/acre
or correct to pH 6.5

Fertilizer 500 lbs/acre
(10-20-20 or equivalent)

Mulch HAY OR STRAW 2 Tons/acre

Seed* KY31 TALL FESCUE 40 lbs/acre
REDFEET 5 lbs/acre
BIRDSFOOT TREFOIL 10 lbs/acre

Treatment Area II

Lime _____ Tons/acre
or correct to pH 6.5

Fertilizer 500 lbs/acre
(10-20-20 or equivalent)

Mulch HAY OR STRAW 2 Tons/acre

Seed* KY31 TALL FESCUE 40 lbs/acre
REDFEET 5 lbs/acre
BIRDSFOOT TREFOIL 10 lbs/acre

*Inoculate all legumes such as vetch, trefoil and clovers with the pro 04/19/2024 um. Inoculate with 3X recommended amount.

PLAN PREPARED BY WILLIAM R. MOSSOR, L.L.S.

ADDRESS 106 NORTH SPRING STREET

HARRISVILLE, W. VA. 26362

PHONE NO. (304) 643-4572

NOTES: Please request landowners' cooperation to protect new seedling for one growing season. Attach separate sheets as necessary for comments.

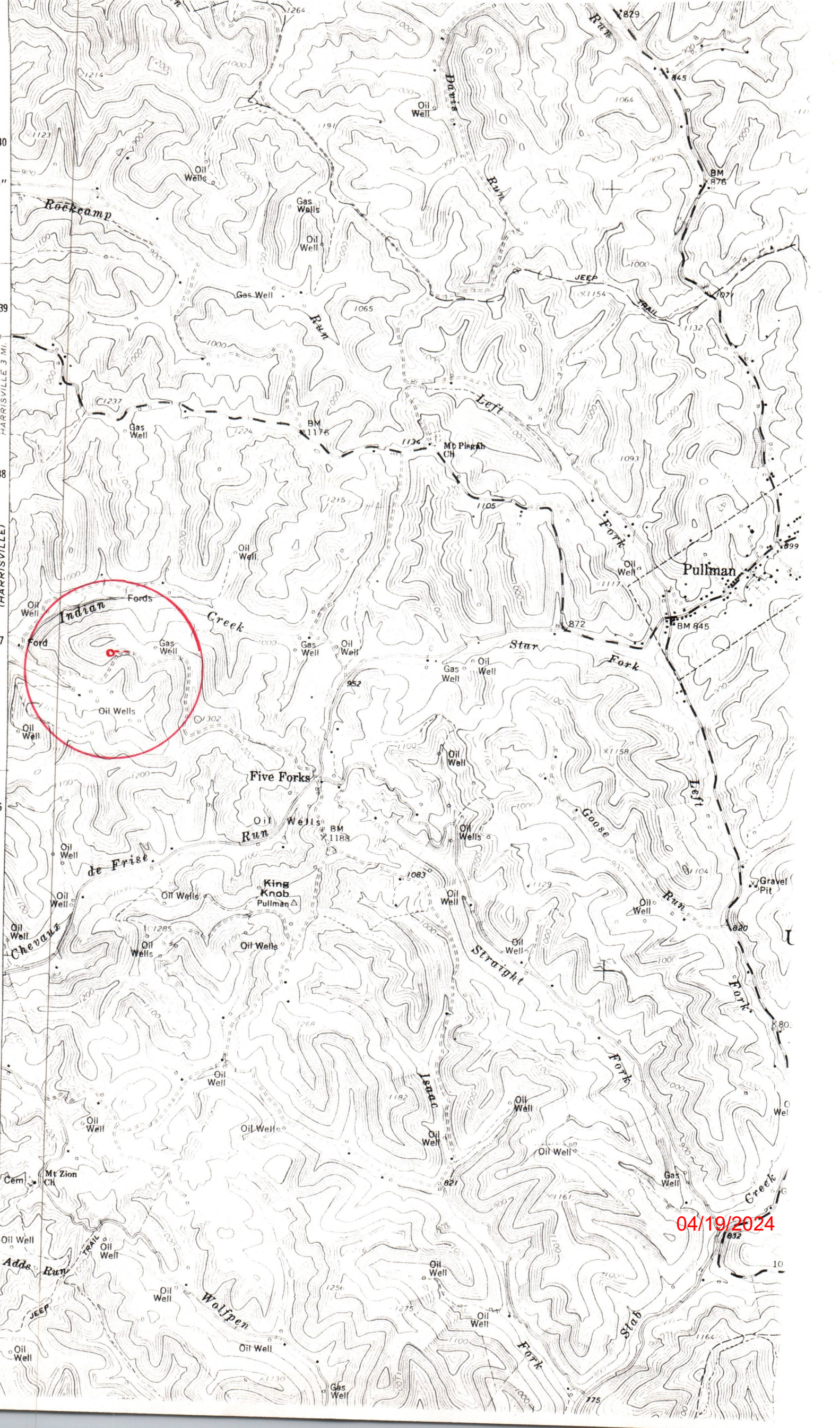

HARRISVILLE 3 MI.

(HARRISVILLE)

7

5

Cem.

Oil Well

Oil Well

04/19/2024

10

RECEIVED

JUN 10 1982

OIL AND GAS DIVISION
WV DEPARTMENT OF MINES

04/19/2024

STATE OF WEST VIRGINIA
DEPARTMENT OF MINES
OIL AND GAS WELLS DIVISION

RECEIVED

JUL 28 1983

INSPECTOR'S WELL REPORT

OIL & GAS DIVISION
DEPT. OF MINES

Permit No. 85-5695

Oil or Gas Well _____
(KIND)

Company B+S. Oil Co.

Address _____

Farm Eva Snyder +
Jacqueline Messor

Well No. 1

District Union County Ritchie

Drilling commenced _____

Drilling completed _____ Total depth _____

Date shot _____ Depth of shot _____

Initial open flow _____ /10ths Water in _____ Inch

Open flow after tubing _____ /10ths Merc. in _____ Inch

Volume _____ Cu. Ft.

Rock pressure _____ lbs. _____ hrs.

Oil _____ bbls., 1st 24 hrs.

Fresh water _____ feet _____ feet

Salt water _____ feet _____ feet

CASING AND TUBING	USED IN DRILLING	LEFT IN WELL	PACKERS
Size			
16			Kind of Packer _____
13			
10			Size of _____
8 1/4			
6 5/8			Depth set _____
5 3/16			
3			Perf. top _____
2			Perf. bottom _____
Liners Used			Perf. top _____
			Perf. bottom _____

CASING CEMENTED _____ SIZE _____ No. FT. _____ Date _____

NAME OF SERVICE COMPANY _____

COAL WAS ENCOUNTERED AT _____ FEET _____ INCHES

_____ FEET _____ INCHES FEET _____ INCHES

_____ FEET _____ INCHES FEET _____ INCHES

Drillers' Names _____

Remarks: Final on Cancellation
OK to Release - no road or location made
May ~~cancel~~ Permit

7-26-83
DATE

Samuel N. Newman 04/19/2024
DISTRICT WELL INSPECTOR

Form 26
2/16/82

STATE OF WEST VIRGINIA
DEPARTMENT OF MINES
OIL AND GAS WELLS DIVISION
INSPECTOR'S PLUGGING REPORT

Permit No. _____ Well No. _____

COMPANY _____ ADDRESS _____

FARM _____ DISTRICT _____ COUNTY _____

Filling Material Used _____

Liner			Location			Amount			Packer			Location		
PLUGS USED AND DEPTH PLACED			BRIDGES			CASING AND TUBING								
CEMENT-THICKNESS	WOOD-SIZE	LEAD	CONSTRUCTION-LOCATION			RECOVERED	SIZE	LOST						

Drillers' Names _____

Remarks: _____

_____ I hereby certify I visited the above well on this date.

DATE

04/19/2024
DISTRICT WELL INSPECTOR



State of West Virginia
Department of Mines
Oil and Gas Division
Charleston 25305

WALTER N. MILLER
DIRECTOR

THEODORE M. STREIT
ADMINISTRATOR

August 26, 1983

B & L Oil Company
c/o P. O. Box 165
Davisville, W. Va. 26142

In Re: PERMIT NO: 47-085-5695
FARM: Eva Snyder & Jacqueline Mosser
WELL NO: 1
DISTRICT: Union
COUNTY Ritchie

Gentlemen:

The FINAL INSPECTION REPORT for the above described well has been received in this office. Only the column check below applies:

XXXXXX The well designated by the above permit number has been released under your Blanket Bond. (Permit Cancelled - Never Drilled.)

_____ Please return the enclosed cancelled single bond which covered the well designated by the above permit number to the surety company who executed said bond in your behalf, in order that they may give you credit on their records.

_____ Your well record was received and reclamation requirements approved. In accordance with Chapter 22, Article 4, Section 2, the above captioned well will remain under bond coverage for life of the well.

Very truly yours,

Theodore M. Streit, Administrator
Office of Oil & Gas-Dept. Mines

TMS/

04/19/2024

M.S. 6/11/82

9875'

LATITUDE 39° 12' 30"

LONGITUDE 80° 57' 30"



FILE NO. _____

DRAWING NO. _____

SCALE 1"=500'

MINIMUM DEGREE OF ACCURACY 1:200

PROVEN SOURCE OF ELEVATION RD. INT. ELEV. 868'

I THE UNDERSIGNED, HEREBY CERTIFY THAT THIS PLAT IS CORRECT TO THE BEST OF MY KNOWLEDGE AND BELIEF AND SHOWS ALL THE INFORMATION REQUIRED BY LAW AND THE REGULATIONS ISSUED AND PRESCRIBED BY THE DEPARTMENT OF MINES.

(SIGNED) *William R. Moscor* R.P.E. _____ L.L.S. 551

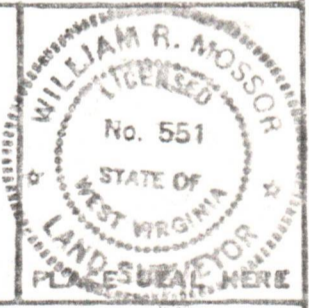

(+) DENOTES LOCATION OF WELL ON UNITED STATES TOPOGRAPHIC MAPS
FORM IV-6
(8-79)



DATE 2 JUNE 1982
OPERATOR'S WELL NO #1
API WELL NO.
47 - 085 - 5695
STATE COUNTY PERMIT

STATE OF WEST VIRGINIA
DEPARTMENT OF MINES
OIL AND GAS DIVISION

CANCELLATION

WELL TYPE: OIL GAS LIQUID INJECTION _____ WASTE DISPOSAL _____
 (IF "GAS", PRODUCTION STORAGE _____ DEEP _____ SHALLOW)
 LOCATION: ELEVATION 1140' WATER SHED INDIAN CREEK
 DISTRICT UNION _____ COUNTY RITCHIE
 QUADRANGLE PULLMAN 7 1/2' QUAD.
 SURFACE OWNER EVA JEAN SNYDER & JACQUELINE MOSSOR ACREAGE 61
 OIL & GAS ROYALTY OWNER EVA JEAN SNYDER & JACQUELINE MOSSOR ACREAGE _____ LEASE NO. _____
 PROPOSED WORK: DRILL CONVERT _____ DRILL DEEPER _____ REDRILL _____ FRACTURE OR STIMULATE _____ PLUG OFF OLD FORMATION _____ PERFORATE NEW FORMATION _____ OTHER PHYSICAL CHANGE IN WELL (SPECIFY) _____

04/19/2024

PLUG AND ABANDON _____ CLEAN OUT AND REPLUG _____
 TARGET FORMATION LOWER DEVONIAN SHALE ESTIMATED DEPTH 5800'
 WELL OPERATOR BIL OIL COMPANY DESIGNATED AGENT C. JO MCGRADY
 ADDRESS 1420 7TH STREET ADDRESS 1420 7TH STREET
 PARKERSBURG, W.VA. 26101 PARKERSBURG, W.VA. 26101