



STATE OF WEST VIRGINIA OFFICE OF OIL AND GAS - DEPARTMENT OF MINES

OIL AND GAS WELL PERMIT APPLICATION

WELL TYPE: Oil X / Gas X / (If "Gas", Production X / Underground storage / Deep / Shallow /)

LOCATION: Elevation: 734 Watershed: Devilhole Creek District: Grant County: Ritchie Quadrangle: Cairo

WELL OPERATOR National Operating, Inc. Address Northwest Park No. 3 Giddings, TX 78942 DESIGNATED AGENT John R. Cox Address P. O. Box 362 St. Marys, WV 26170

OIL AND GAS ROYALTY OWNER Glen & Betty Haugh Address 1024 Williams St. Parkersburg, WV Acreage .5 (1/2) COAL OPERATOR None Address

SURFACE OWNER Same as Royalty Owner Address Acreage .5 (1/2) COAL OWNER(S) WITH DECLARATION ON RECORD: NAME N/A Address

FIELD SALE (IF MADE) TO: NAME N/A Address COAL LESSEE WITH DECLARATION ON RECORD: NAME N/A Address

OIL AND GAS INSPECTOR TO BE NOTIFIED: NAME Deo Mace Address Rt. 1, Box 5 Sandridge, WV Telephone 655-7398

RECEIVED

JUN 22 1982

OIL AND GAS DIVISION WV DEPARTMENT OF MINES

The undersigned well operator is entitled to operate for oil or gas purposes at the above location under a deed / lease X / other contract / dated 4-10, 1982, to the undersigned well operator from Glenn C. Haugh

(If said deed, lease, or other contract has been recorded:)

Recorded on 4-12, 1982, in the office of the Clerk of County Commission of Ritchie County, West Virginia, in 142 Book at page 848. A permit is requested as follows:

PROPOSED WORK: Drill X / Drill Deeper / Redrill / Fracture or stimulate / Plug off old formation / Perforate new formation / Other physical change in well (specify)

--planned as shown on the work order on the reverse side hereof.

The above named coal operator, coal owner(s), and coal lessee are hereby notified that any objection they wish to make or are required to make by Code §22-4-3 must be filed with the Department of Mines within fifteen (15) days after receipt of this Application by the Dept. Copies of this Permit Application and the enclosed plat and reclamation plan have been mailed by registered mail or delivered by hand to the above named coal operator, coal owner(s), and coal lessees on or before the day of the mailing or delivery of this application to the Department of Mines at Charleston, West Virginia.

PLEASE SUBMIT COPIES OF ALL GEOPHYSICAL LOGS DIRECTLY TO: WEST VIRGINIA OIL AND GAS CONSERVATION COMMISSION 1613 WASHINGTON ST., E. CHARLESTON, WV 25311 Telephone - 304/348-3092

BLANKET BOND

National Operating, Inc. Well Operator

By: [Signature] John R. Cox Its: Designated Agent

04/19/2024

PROPOSED WORK ORDER

THIS IS AN ESTIMATE ONLY:
ACTUAL INFORMATION MUST BE SUBMITTED ON FORM IV-35 UPON COMPLETION

DRILLING CONTRACTOR (IF KNOWN) N/A

Address

GEOLOGICAL TARGET FORMATION Marcellus Shale

Estimated depth of completed well 5999 feet. Rotary X / Cable tools /

Approximate water strata depths: Fresh, 80 feet; salt, 274 feet.

Approximate coal seam depths: N/A

Is coal being mined in this area: Yes / No X /

CASING AND TUBING PROGRAM

Table with columns: CASING OR TUBING TYPE, SPECIFICATIONS (Size, Grade, Weight per ft, New, Used), FOOTAGE INTERVALS (For Drill-ling, Left in Well), CEMENT FILL-UP OR SACKS (Cubic ft.), PACKERS (Kinds, Surface, Sizes, Depths set, Perforations: Top Bottom)

NOTE: Regulation 7.02 of the Department of Mines provides that the original and four copies of Form IV-2 must be filed with the Department, accompanied by (i) a plat in the form prescribed by Regulation 11, (ii) a bond in one of the forms prescribed by Regulation 12, or in lieu thereof the other security allowed by Code §22-4-2, (iii) Form IV-9, "Reclamation Plan" applicable to the reclamation required by Code §22-4-12b and Regulation 23, (iv) unless previously paid on the same well, the fee required by Code §22-4-12a, and (v) if applicable, the consent required by Code §22-4-8a from the owner of any water well or dwelling within 200 feet of the proposed well.

A separate Form IV-2 shall not be required for fracturing or stimulating a well where fracturing or stimulating is to be part of the work for which a permit is sought and is noted as such on the Form IV-2 filed in connection therewith.

THIS PERMIT MUST BE POSTED AT THE WELL SITE.
ALL PROVISIONS BEING IN ACCORDANCE WITH CHAPTER 22,
ARTICLE 4 OF THE W. VA. CODE, THE LOCATION IS HEREBY
APPROVED FOR drilling. THIS PERMIT SHALL EXPIRE
IF OPERATIONS HAVE NOT COMMENCED BY 3-1-83
BY Fred B. Smith

The following waiver must be completed by the coal operator and by any coal owner or coal lessee who has recorded a declaration under Code §22-4-20, if the permit is to be issued within fifteen (15) days of receipt thereof:

W A I V E R

The undersigned coal operator / owner / lessee / of the coal under this well location has examined this proposed well location. If a mine map exists which covers the area of the well location, the well location has been added to the mine map. The undersigned has no objection to the work proposed to be done at this location, provided the well operator has complied with all applicable requirements of the West Virginia Code and the governing regularions.

Date: , 19 .

By:

Its:

04/19/2024



IV-9
(Rev 8-81)

DATE 11 JUNE, 1982

WELL NO. HAUGH #1

API NO. 47 - 085 - 5725

State of West Virginia

Department of Mines
Oil and Gas Division
Construction & Reclamation Plan

COMPANY NAME NATIONAL OPERATING, INC.

DESIGNATED AGENT JOHN COX

ADDRESS NORTHWEST PARK #3

ADDRESS Box 362

GIDDINGS, TEXAS 78942

ST. MARYS, W.VA. 26170

Telephone (713) 542-3613

Telephone (304) 684-9501

LANDOWNER GLENN C. & BETTY G. HAUGH

SOIL CONS. DISTRICT LITTLE KANAWHA

Revegetation to be carried out by NATIONAL OPERATING, INC. (Agent)

This plan has been reviewed by Little Kanawha SCD. All corrections and additions become a part of this plan: 6-15-82

(Date)

Jarrett Newlon
(SCD Agent)

ACCESS ROAD

LOCATION

Structure CULVERT

(A)

Structure DIVERSION DITCH (1)

Spacing 18"

Material SOIL

Page Ref. Manual 2:7

Page Ref. Manual 2:12

Structure DRAINAGE DITCH

(B)

Structure _____ (2)

Spacing _____

Material _____

Page Ref. Manual 2:12

Page Ref. Manual **RECEIVED**

Structure _____

(C)

Structure JUN 22 1982 (3)

Spacing _____

Material OIL AND GAS DIVISION WV DEPARTMENT OF MINES

Page Ref. Manual _____

Page Ref. Manual _____

All structures should be inspected regularly and repaired if necessary. All commercial timber is to be cut and stacked and all brush and small timber to be cut and removed from the site before dirt work begins.

REVEGETATION

Treatment Area I

Treatment Area II

Lime _____ Tons/acre
or correct to pH 6.5

Lime _____ Tons/acre
or correct to pH 6.5

Fertilizer 500 lbs/acre
(10-20-20 or equivalent)

Fertilizer 500 lbs/acre
(10-20-20 or equivalent)

Mulch HAY OR STRAW 2 Tons/acre

Mulch HAY OR STRAW 2 Tons/acre

Seed* ORCHARD GRASS 12 lbs/acre

Seed* ORCHARD GRASS 12 lbs/acre

LADINO CLOVER 3 lbs/acre

LADINO CLOVER 3 lbs/acre

TIMOTHY 6 lbs/acre

TIMOTHY 6 lbs/acre

BIRDSFOOT TREFOIL 10 lbs/acre

BIRDSFOOT TREFOIL 10 lbs/acre

*Inoculate all legumes such as vetch, trefoil and clovers with the proper 04/19/2024.
Inoculate with 3X recommended amount.

PLAN PREPARED BY WILLIAM R. MOSSOR, L.L.S.

ADDRESS 106 NORTH SPRING STREET

HARRISVILLE, W.VA. 26362

PHONE NO. (304) 643-4572

NOTES: Please request landowners' cooperation to protect new seedling for one growing season. Attach separate sheets as necessary for comments.

ATTACH OR PHOTOCOPY SECTION OF
INVOLVED TOPOGRAPHIC MAP.
QUADRANGLE CAIRO

LEGEND
WELL SITE ⊕ ACCESS ROAD —

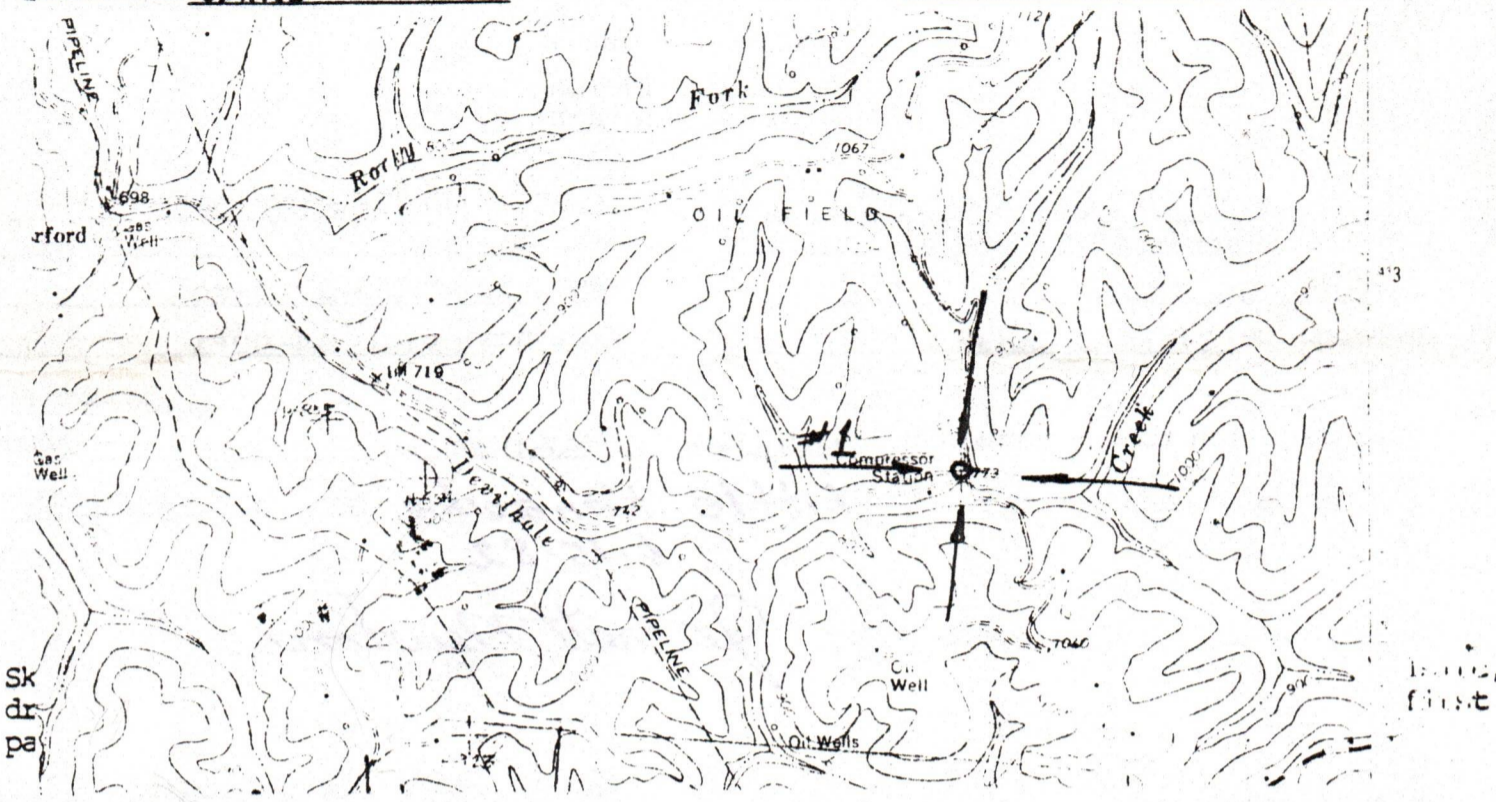

LEGEND

Property boundary	—▲▲▲▲	Diversion	////
Road	==	Spring	○→
Existing fence	—x—x—	Wet spot	♂
Planned fence	—/—/—	Building	■
Stream	~	Drain pipe	○→○→○→
Open ditch	—●—●—●—●—	Waterway	↔↔↔↔

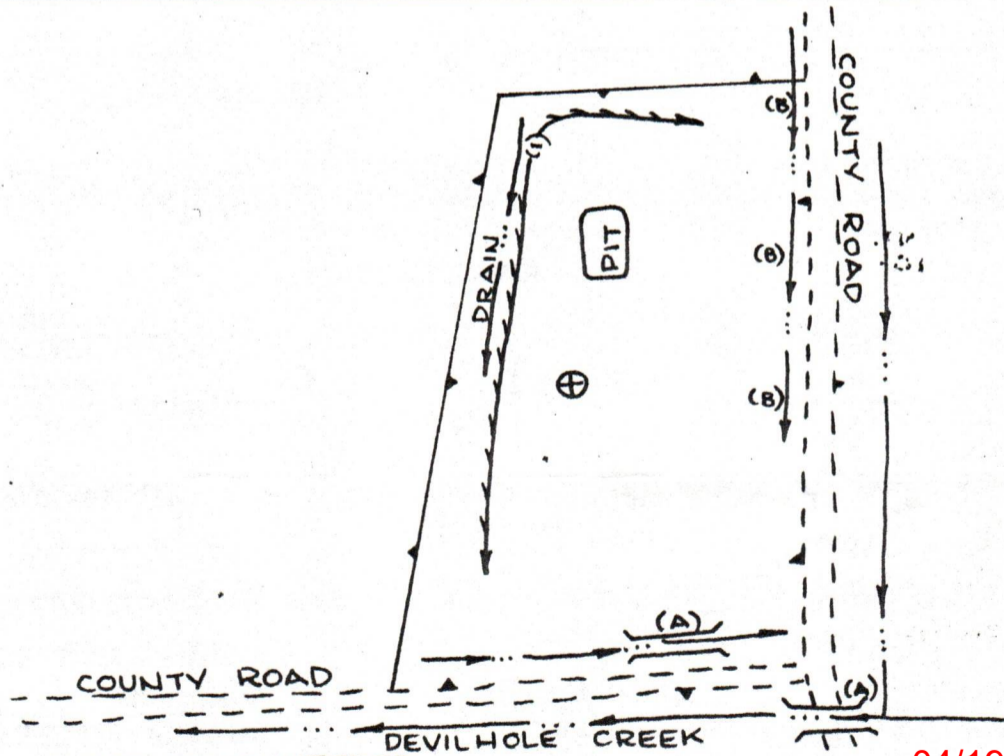

- Comments:
1. NO ACCESS ROAD NEEDED.
 2. NO BRUSH OR TREES.
 3. LOCATION LOCATED IN GARDEN.
 4. _____
 5. _____
- 04/19/2024



State of West Virginia

Department of Mines

Oil and Gas Division

Charleston 25305

085-5725

Yes X / No ___ / The right to extract, produce or market the oil or gas is based upon a lease or leases or other continuing contract or contracts providing for flat well royalty or any similar provision for compensation to the owner of the oil or gas in place which is not inherently related to the volume of oil and gas so extracted, produced or marketed.

If the answer to this question is yes, you may use this affidavit.

NATIONAL OPERATING, INC.
HAUGH #1, GRANT DIST, RITCHIE CO.

AFFIDAVIT

I, John R. Cox, Designated Agent (the above designated owner or operator, or authorized representative thereof), after being duly sworn, do depose and say that the undersigned is authorized by the owner of the working interest in the well to state that it shall tender to the owner of the oil and gas in place not less than one-eighth of the total amount paid to or received by or allowed to the owner of the working interest at the wellhead for the oil or gas so extracted, produced or marketed before deducting the amount to be paid to or set aside for the owner of the oil or gas in place, all such oil or gas to be extracted, produced or marketed from the well

Signed: [Signature]

Taken, subscribed and sworn to before me this 24th day of JUNE, 1982.

Signed: Mary Lisa Maston

My Commission Expires: 9-2-91

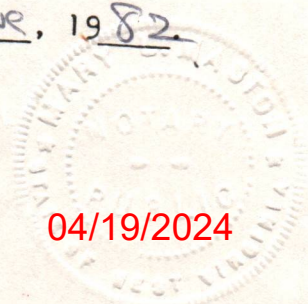

04/19/2024



Faint, illegible text at the top of the page.

Faint, illegible text below the top line.

Faint, illegible text below the second line.

085-2052

X

Faint, illegible text in the middle section of the page.

Faint, illegible text in the middle section of the page.

Faint, illegible text in the middle section of the page.

Faint, illegible text in the middle section of the page.

Faint, illegible text in the middle section of the page.

Faint, illegible text in the middle section of the page.

Faint, illegible text in the middle section of the page.

Faint, illegible text in the middle section of the page.

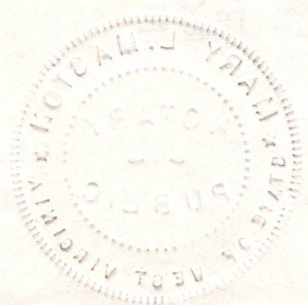

04/19/2024

DETAILS OF PERFORATED INTERVALS, FRACTURING OR STIMULATING, PHYSICAL CHANGE, ETC.

20 - .39" Holes
from 4182 - 4276

800,000 SCF, N₂ - Stimulation

WELL LOG

FORMATION	COLOR	HARD OR SOFT	TOP FEET	BOTTOM FEET	REMARKS
					Including indication of all fresh and salt water, coal, oil and gas
Clay	yellow	soft	0	20	
Sandstone	grey	hard	20	100	
Shale	grey	soft	100	140	
Shale	red	soft	140	200	
Sandstone	grey	hard	200	240	
Shale	grey	soft	240	390	
Sandstone	brown	hard	390	415	
Shale	grey	soft	415	575	
Sandstone	grey	hard	575	605	
Shale	grey	soft	605	800	
Sandstone	grey	hard	800	900	
Shale	red	soft	900	990	
Sandstone	brown	hard	990	1030	
Shale	grey	soft	1030	1140	
Sandstone	grey	hard	1140	1220	
Shale	grey	soft	1220	1254	
Sandstone	grey	hard	1254	1280	
Shale	grey	soft	1280	1336	
Sand	white	hard	1336	1452	
Shale	grey	soft	1452	1508	
Sand	grey	hard	1508	1577	
Shale	grey	soft	1577	1610	
Sandstone	grey	hard	1610	1764	
Shale	grey	soft	1764	1794	
Sandstone	grey	hard	1794	1812	
Shale	grey	soft	1812	1834	
Sandstone	brown	hard	1834	1865	gas
Shale	grey	soft	1865	2318	
Sand and Shale	grey	soft	2318	2612	
Shale	grey	soft	2612	3464	
Sand and Shale	brown	soft	3464	3904	
Shale	grey	soft	3904	4000	
Sand and Shale	grey	hard	4000	4050	
Shale	brown	soft	4050	4120	
Sand and Shale	brown	soft	4120	4276	T.D. gas after stimulation

(Attach separate sheets as necessary)

National Operating, Inc.

Well Operator

04/19/2024

By:

Designated Agent

Date: September 9, 1982

Note: Regulation 2.02(i) provides as follows:

"The term 'log' or 'well log' shall mean a systematic detailed geological record of all formations, including those encountered in the drilling of a well."

IV-35
(Rev 8-81)

RECEIVED



SEP 13 1982

OIL AND GAS DIVISION
WV DEPARTMENT OF MINES

State of West Virginia

Department of Mines

Oil and Gas Division

Date 9-9-82
Operator's
Well No. Haugh #1
Farm Haugh
API No. 47-085-5725

WELL OPERATOR'S REPORT
OF
DRILLING, FRACTURING AND/OR STIMULATING, OR PHYSICAL CHANGE

WELL TYPE: Oil / Gas / Liquid Injection / Waste Disposal /
(If "Gas," Production / Underground Storage / Deep / Shallow)

LOCATION: Elevation: 734 Watershed Devilhole Creek
District: Grant County Ritchie Quadrangle Cairo

COMPANY National Operating, Inc.

ADDRESS Northwest Park No. 3, Giddings, TX

DESIGNATED AGENT John R. Cox

ADDRESS P. O. Box 362, St. Marys, WV

SURFACE OWNER Glen & Betty Haugh

ADDRESS Parkersburg, WV 26101

MINERAL RIGHTS OWNER Same as surface

ADDRESS _____

OIL AND GAS INSPECTOR FOR THIS WORK Deo

Mace ADDRESS Sandridge, WV

PERMIT ISSUED 6-22-82

DRILLING COMMENCED 8-4-82

DRILLING COMPLETED 8-9-82

IF APPLICABLE: PLUGGING OF DRY HOLE ON
CONTINUOUS PROGRESSION FROM DRILLING OR
REWORKING. VERBAL PERMISSION OBTAINED
ON _____

Casing & Tubing	Used in Drilling	Left in Well	Cement fill up Cu. ft.
Size 20-16 Cond.			
13- 11 3/4"	207	207	75 sks.
9 5/8			
8 5/8	970	970	235 sks.
7			
5 1/2			
4 1/2		4327	530 sks.
3			
2			
Liners used			

GEOLOGICAL TARGET FORMATION Ohio Shale Depth 4400 feet

Depth of completed well 4414 feet Rotary / Cable Tools _____

Water strata depth: Fresh N/A feet; Salt N/A feet

Coal seam depths: N/A Is coal being mined in the area? No

OPEN FLOW DATA

Producing formation Ohio Shale Pay zone depth 4276 feet

Gas: Initial open flow 180 Mcf/d Oil: Initial open flow 0 Bbl/d

Final open flow 45 Mcf/d Final open flow 0 Bbl/d

Time of open flow between initial and final tests 48 hours

Static rock pressure 800 psig (surface measurement) after 2 1/2 hours shut in

(If applicable due to multiple completion--)

Second producing formation N/A Pay zone depth _____ feet

Gas: Initial open flow _____ Mcf/d Oil: Initial open flow _____ Bbl/d

Final open flow _____ Mcf/d Oil: Final open flow _____ Bbl/d

Time of open flow between initial and final tests _____ hours

Static rock pressure _____ psig (surface measurement) after _____ hours shut in

(Continue on reverse side)

P.S. - 5725

STATE OF WEST VIRGINIA
DEPARTMENT OF MINES
OIL AND GAS WELLS DIVISION

RECEIVED

AUG 11 1982

OIL AND GAS DIVISION
WV DEPARTMENT OF MINES

INSPECTOR'S WELL REPORT

Permit No. 85-5725

Oil or Gas Well _____
(KIND)

Company <u>National Operating Inc</u>	CASING AND TUBING	USED IN DRILLING	LEFT IN WELL	PACKERS
Address _____	Size			
Farm <u>Hough</u>	16			Kind of Packer _____
Well No. <u>1</u>	13			
District <u>Grant</u> County <u>Ritchie</u>	10			Size of _____
Drilling commenced _____	8 1/4			
Drilling completed _____ Total depth _____	6 5/8			Depth set _____
Date shot _____ Depth of shot _____	5 3/16			
Initial open flow _____ /10ths Water in _____ Inch	3			Perf. top _____
Open flow after tubing _____ /10ths Merc. in _____ Inch	2			Perf. bottom _____
Volume _____ Cu. Ft.	Liners Used _____			Perf. top _____
Rock pressure _____ lbs. _____ hrs.				Perf. bottom _____
Oil _____ bbls., 1st 24 hrs.	CASING CEMENTED _____ SIZE _____ No. FT. _____ Date _____			
Fresh water _____ feet _____ feet	NAME OF SERVICE COMPANY _____			
Salt water _____ feet _____ feet	COAL WAS ENCOUNTERED AT _____ FEET _____ INCHES			
	_____ FEET _____ INCHES _____ FEET _____ INCHES			
	_____ FEET _____ INCHES _____ FEET _____ INCHES			

Drillers' Names _____

Contractor Over John Rig #3
Remarks: Ran 958' of 8 5/8 casing used 275 socks off. Cemented by Dowell

8-6-82
DATE

Samuel W. Hersman 04/19/2024
DISTRICT WELL INSPECTOR

Form 26
2/16/82

STATE OF WEST VIRGINIA
DEPARTMENT OF MINES
OIL AND GAS WELLS DIVISION

INSPECTOR'S PLUGGING REPORT

Permit No. _____ Well No. _____

COMPANY _____ ADDRESS _____

FARM _____ DISTRICT _____ COUNTY _____

Filling Material Used _____

Liner		Location		Amount	Packer	Location		
PLUGS USED AND DEPTH PLACED				BRIDGES		CASING AND TUBING		
CEMENT-THICKNESS	WOOD-SIZE	LEAD	CONSTRUCTION-LOCATION		RECOVERED	SIZE	LOST	

Drillers' Names _____

Remarks: _____

DATE I hereby certify I visited the above well on this date.

04/19/2024
DISTRICT WELL INSPECTOR

STATE OF WEST VIRGINIA
DEPARTMENT OF MINES
OIL AND GAS WELLS DIVISION

RECEIVED

AUG 11 1982

OIL AND GAS DIVISION
WV DEPARTMENT OF MINES

INSPECTOR'S WELL REPORT

Permit No. 85-5725

Oil or Gas Well _____
(KIND)

Company National Operating
 Address _____
 Farm Haugh
 Well No. 1
 District Grant County Ritchie
 Drilling commenced _____
 Drilling completed _____ Total depth _____
 Date shot _____ Depth of shot _____
 Initial open flow _____ /10ths Water in _____ Inch
 Open flow after tubing _____ /10ths Merc. in _____ Inch
 Volume _____ Cu. Ft.
 Rock pressure _____ lbs. _____ hrs.
 Oil _____ bbls., 1st 24 hrs.
 Fresh water _____ feet
 Salt water _____ feet

CASING AND TUBING	USED IN DRILLING	LEFT IN WELL	PACKERS
Size			
16			Kind of Packer _____
13			
10			Size of _____
8 1/4			
6 5/8			Depth set _____
5 3/16			
3			Perf. top _____
2			Perf. bottom _____
Liners Used			Perf. top _____
			Perf. bottom _____

CASING CEMENTED _____ SIZE _____ No. FT. _____ Date _____
 NAME OF SERVICE COMPANY _____
 COAL WAS ENCOUNTERED AT _____ FEET _____ INCHES
 _____ FEET _____ INCHES FEET _____ INCHES
 _____ FEET _____ INCHES FEET _____ INCHES

Drillers' Names Lorance Jump - Earl Bailey - Don Wilson - Roger Sutphin

Contractor Omer John Rig # 3 Tool Pusher - Okey Omos
Remarks: Check on rig - Drilling hole for surface casing

8-5-82
DATE

Samuel P. Roman 04/19/2024
DISTRICT WELL INSPECTOR

Form 26
2/16/82

STATE OF WEST VIRGINIA
DEPARTMENT OF MINES
OIL AND GAS WELLS DIVISION

INSPECTOR'S PLUGGING REPORT

Permit No. _____ Well No. _____

COMPANY _____ ADDRESS _____

FARM _____ DISTRICT _____ COUNTY _____

Filling Material Used _____

Liner		Location		Amount	Packer	Location		
PLUGS USED AND DEPTH PLACED			BRIDGES			CASING AND TUBING		
CEMENT-THICKNESS	WOOD-SIZE	LEAD	CONSTRUCTION-LOCATION			RECOVERED	SIZE	LOST

Drillers' Names _____

Remarks: _____

_____ I hereby certify I visited the above well on this date.
DATE

04/19/2024
DISTRICT WELL INSPECTOR

STATE OF WEST VIRGINIA
DEPARTMENT OF MINES
OIL AND GAS WELLS DIVISION

RECEIVED

AUG 13 1982

OIL AND GAS DIVISION
WV DEPARTMENT OF MINES

INSPECTOR'S WELL REPORT

Permit No. 85-5725

Oil or Gas Well _____
(KIND)

Company <u>National Operating Inc.</u> Address _____ Farm <u>Haugh</u> Well No. <u>1</u> District <u>Grant</u> County <u>Ritchie</u> Drilling commenced _____ Drilling completed _____ Total depth _____ Date shot _____ Depth of shot _____ Initial open flow _____ /10ths Water in _____ Inch Open flow after tubing _____ /10ths Merc. in _____ Inch Volume _____ Cu. Ft. Rock pressure _____ lbs. _____ hrs. Oil _____ bbls., 1st 24 hrs. Fresh water _____ feet _____ feet Salt water _____ feet _____ feet	CASING AND TUBING	USED IN DRILLING	LEFT IN WELL	PACKERS
	Size			Kind of Packer _____
	16			
	13			Size of _____
	10			
	8 1/4			Depth set _____
	6 3/8			
	5 3/16			Perf. top _____
	3			Perf. bottom _____
	2			Perf. top _____
Liners Used			Perf. bottom _____	

CASING CEMENTED _____ SIZE _____ No. FT. _____ Date _____

NAME OF SERVICE COMPANY _____

COAL WAS ENCOUNTERED AT _____ FEET _____ INCHES

_____ FEET _____ INCHES FEET _____ INCHES

_____ FEET _____ INCHES FEET _____ INCHES

Drillers' Names Loraine Jump - Carl Bailey tool Pusher Okey Amos
Roger Duffin - Johnny Wilson

Contractor Over John Rig # 3

Remarks: Finished Drilling getting ready to run 4 1/2" casing

8-9-82
DATE

Samuel N. Newman
DISTRICT WELL INSPECTOR

04/19/2024

Form 26
2/16/82

STATE OF WEST VIRGINIA
DEPARTMENT OF MINES
OIL AND GAS WELLS DIVISION
INSPECTOR'S PLUGGING REPORT

Permit No. _____ Well No. _____

COMPANY _____ ADDRESS _____

FARM _____ DISTRICT _____ COUNTY _____

Filling Material Used _____

Liner	Location	Amount	Packer	Location		
PLUGS USED AND DEPTH PLACED			BRIDGES	CASING AND TUBING		
CEMENT-THICKNESS	WOOD-SIZE	LEAD	CONSTRUCTION-LOCATION	RECOVERED	SIZE	LOST

Drillers' Names _____

Remarks: _____

_____ I hereby certify I visited the above well on this date.
DATE

04/19/2024
DISTRICT WELL INSPECTOR

STATE OF WEST VIRGINIA
DEPARTMENT OF MINES
OIL AND GAS WELLS DIVISION

RECEIVED

JUL 28 1983

Final
OIL & GAS DIVISION
INSPECTOR'S WELL REPORT OF MINES

Permit No. 085 5725

Oil or Gas Well _____
(KIND)

Company <u>National Operating Inc.</u>	CASING AND TUBING	USED IN DRILLING	LEFT IN WELL	PACKERS
Farm _____	16 _____			Kind of Packer _____
Well No _____	13 _____			Size of _____
District _____ County <u>RITCHIE</u>	10 _____			Depth set _____
Drilling commenced _____	8 1/4 _____			Perf. top _____
Drilling completed _____ Total depth _____	6 5/8 _____			Perf. bottom _____
Date shot _____ Depth of shot _____	5 3/16 _____			Perf. top _____
Initial open flow _____ /10ths Water in _____ Inch	3 _____			Perf. bottom _____
Open flow after tubing _____ /10ths Merc. in _____ Inch	2 _____			Liners Used _____
Volume _____ Cu. Ft.				
Rock pressure _____ lbs. _____ hrs.				CASING CEMENTED _____ SIZE _____ No. FT. _____ Date _____
Oil _____ bbls., 1st 24 hrs.				NAME OF SERVICE COMPANY _____
Fresh water _____ feet _____ feet				COAL WAS ENCOUNTERED AT _____ FEET _____ INCHES
Salt water _____ feet _____ feet				_____ FEET _____ INCHES FEET _____ INCHES
				_____ FEET _____ INCHES FEET _____ INCHES

Drillers' Names _____

Remarks: VIOLATION ABATED

72683

DATE

OK To Release

Jerry S. Tushnet 04/19/2024
DISTRICT WELL INSPECTOR

Form 26
2/16/82

STATE OF WEST VIRGINIA
DEPARTMENT OF MINES
OIL AND GAS WELLS DIVISION
INSPECTOR'S PLUGGING REPORT

Permit No. _____ Well No. _____

COMPANY _____ ADDRESS _____

FARM _____ DISTRICT _____ COUNTY _____

Filling Material Used _____

PLUGS USED AND DEPTH PLACED			BRIDGES	CASING AND TUBING		
CEMENT-THICKNESS	WOOD-SIZE	LEAD	CONSTRUCTION-LOCATION	RECOVERED	SIZE	LOST

Drillers' Names _____

Remarks: _____

_____ I hereby certify I visited the above well on this date.
DATE

04/19/2024
DISTRICT WELL INSPECTOR



State of West Virginia
Department of Mines
Oil and Gas Division
Charleston 25305

WALTER N. MILLER
DIRECTOR

THEODORE M. STREIT
ADMINISTRATOR

August 22, 1983

National Operating, Inc.
Northwest Park No. 3
Giddings, Texas 78942

In Re: PERMIT NO: 47-085-5725
FARM: Glen & Betty Haugh
WELL NO: 1
DISTRICT: Grant
COUNTY Ritchie

Gentlemen:

The FINAL INSPECTION REPORT for the above described well has been received in this office. Only the column check below applies:

 The well designated by the above permit number has been released under your Blanket Bond.

 Please return the enclosed cancelled single bond which covered the well designated by the above permit number to the surety company who executed said bond in your behalf, in order that they may give you credit on their records.

XXXXXX Your well record was received and reclamation requirements approved. In accordance with Chapter 22, Article 4, Section 2, the above captioned well will remain under bond coverage for life of the well.

Very truly yours,

Theodore M. Streit, Administrator
Office of Oil & Gas-Dept. Mines

U.S. DEPARTMENT OF ENERGY
Federal Energy Regulatory Commission
Washington, D.C. 20426

APPLICATION FOR DETERMINATION OF THE MAXIMUM LAWFUL
PRICE UNDER THE NATURAL GAS POLICY ACT (NGPA)
(Sections 102, 103, 107 and 108)

PLEASE READ BEFORE COMPLETING THIS FORM:

General Instructions:

Complete this form if you are applying for price classification under sections 102, 103, 107 or 108 of the NGPA. A separate application is required for each well. If any reservoir qualifies for a category which differs from the category applicable to the producing well, separate applications must be made for the producing well and the reservoir. Complete each appropriate item on the reverse side of this page. The code numbers used in items 4.0 and 6.0 can be obtained from the Buyer/Seller Code Book. If there is more than one purchaser or contract, identify the additional information in the space below. Enter any additional remarks in the space below.

Submit the completed application to the appropriate Jurisdictional Agency as listed in title 13 of the CFR, part 274.501. If there are any questions, call (202) 275-4539.

Specific Instructions for Item 2.0, Type of Determination:

<u>Section of NGPA</u>	<u>Category Code</u>	<u>Description</u>
102	1	New OCS Lease
102	2	New onshore well (2.5 mile test)
102	3	New onshore well (1,000 feet deeper test)
102	4	New onshore reservoir
102	5	New reservoir on old OCS Lease
103	-	New onshore production well
107	-	High cost natural gas
108	-	Stripper well

Other Purchasers/Contracts:

<u>Contract Date</u> (Mo. Day Yr.)	<u>Purchaser</u>	<u>Buyer Code</u>
_____	_____	_____
_____	_____	_____
_____	_____	_____

Remarks:

04/19/2024

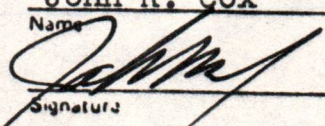
1.0 API well number. (If not assigned, leave blank. 14 digits.)	<u>47 - 085 - 5725 -</u>			
2.0 Type of determination being sought (Use the codes found on the front of this form.)	<u>107</u> Section of NGPA	<u>D</u> Category Code		
3.0 Depth of the deepest completion location. (Only needed if sections 103 or 107 in 2.0 above.)	<u>4276</u> feet			
4.0 Name, address and code number of applicant. (35 letters per line maximum. If code number not available, leave blank.)	<u>National Operating, Inc.</u> Name		Seller Code	
	<u>Northwest Park No. 3</u> Street			
	<u>Giddings</u> City	<u>TX</u> State	<u>78942</u> Zip Code	
5.0 Location of this well: (Complete (a) or (b).) (a) For onshore wells (35 letters maximum for field name.)	<u>N/A</u> Field Name			
	<u>Ritchie</u> County		<u>WV</u> State	
(b) For OCS wells:	<u>N/A</u> Area Name		<u>N/A</u> Block Number	
	Date of Lease: <u>N/A</u> / <u> </u> / <u> </u> Mo. Day Yr.		<u>N/A</u> OCS Lease Number	
(c) Name and identification number of this well: (35 letters and digits maximum.)	<u>Haugh #1</u>			
(d) If code 4 or 5 in 2.0 above, name of the reservoir: (35 letters maximum.)	<u>N/A</u>			
6.0 (a) Name and code number of the purchaser: (35 letters and digits maximum. If code number not available, leave blank.)	<u>N/A</u> Name			
			Buyer Code	
(b) Date of the contract:	<u>N/A</u> / <u> </u> / <u> </u> Mo. Day Yr.			
(c) Estimated total annual production from the well:	<u>16</u> Million Cubic Feet			
		(a) Base Price	(b) Tax	(c) All Other Prices [Indicate (+) or (-).]
7.0 Contract price: (As of filing date. Complete to 3 decimal places.)	S/MMBTU	<u>Deregulated</u>	---	---
8.0 Maximum lawful rate: (As of filing date. Complete to 3 decimal places.)	S/MMBTU	<u>Deregulated</u>	---	---
9.0 Person responsible for this application:	<u>John R. Cox</u> Name			
Agency Use Only Date Received by Juris. Agency SEP 27 1982	 Signature		<u>Designated Agent</u> Title	
Date Received by FERC	<u>9-22-82</u> Date Application is Completed		<u>304-684-9501</u> Phone Number	

PARTICIPANTS:

DATE: JAN 24 1983

BUYER-SELLER CODE

WELL OPERATOR: National Operating, Inc.

FIRST PURCHASER: NA

OTHER: _____

W. Va. Department of Mines, Oil & Gas Division
WELL DETERMINATION FILE NUMBER
82 0927 - 107-085 = 5725
Use Above File Number on all Communications
Relating to Determination of this Well

QUALIFIED

CHECK EACH ITEM AS COMPLETE OR NOTE WHAT IS MISSING

ITEM NO.

- 1. FERC -121 Items not completed - Line No. 70480 Deregulated
- 2. IV-1 Agent John R. Cox
- 3. IV-2 Well Permit _____
- 4. IV-6 Well Plat
- 5. IV-35 Well Record Drilling Deepening
- 6. IV-36 Gas-Oil Test: Gas Only Was Oil Produced? Ratio
- 7. IV-39 Annual Production _____ years
- 8. IV-40 90 day Production _____ Days off line: _____
- 9. IV-48 Application for certification. Complete?
- 10-17. IV Form 51 - 52 - 53 - 54 - (55) - 56 - 57 - 58 Complete? Affidavit Signed
- 18-28. Other: Survey _____ Logs _____ Geological Charts _____
Structure Map _____ 1: 4000 Map _____ Well Tabulations _____
Gas Analyses _____

- (5) Date commenced: 8-4-82 Date completed 8-9-82 Deepened
- (5) Production Depth: 4276
- (5) Production Formation: Ohio Shale
- (5) Final Open Flow: 45 MCF
- (5) After Frac. R. P. 800# 24 hrs.
- (6) Other Gas Test: _____
- (7) Avg. Daily Gas from Annual Production: _____
- (8) Avg. Daily Gas from 90-day ending w/1-120 days _____
- (8) Line Pressure: _____ PSIG from Daily Report
- (5) Oil Production: _____ From Completion Report _____

10-17. Does lease inventory indicate enhanced recovery being done No

10-17. Is affidavit signed? Notarized?

Does official well record with the Department confirm the submitted information? 04/19/2024
yes

Additional information _____ Does computer program confirm? _____

Was Determination Objected to _____ By Whom? _____

STATE OF WEST VIRGINIA
DEPARTMENT OF MINES, OIL AND GAS DIVISION

Date 9-22 1982

Operator's Well No Haugh #1

API Well No 085 - 5725
State West Virginia

WELL CLASSIFICATION FORM
HIGH COST GAS WELL - DEVONIAN SHALE
NGPA Section 107

DESIGNATED AGENT John R. Cox
ADDRESS P. O. Box 362
St. Marys, WV 26170

WELL OPERATOR National Operating, Inc.
ADDRESS Northwest Park No. 3
Giddings, TX 78942

LOCATION Elevation 734
Watershed Devilhole Creek
Dist Grant County Ritchie Road Cairo

GAS PURCHASER N/A
ADDRESS _____

Gas Purchase Contract No N/A
Meter Chart Code N/A
Date of Contract N/A

Date surface drilling began: 8-4-82

Indicate the bottom hole pressure of the well and explain how this was calculated

$$BHP = P_1 + P_1 (e^{GL/5334T} - 1)$$

$$P_1 = 800 + 14.73 = 814.73$$

$$T = 120^{\circ}F$$

$$G = .70$$

$$L = 4276$$

$$BHP = 897.47\#$$

AFFIDAVIT

I, John R. Cox, having been first sworn according to law, state that, I have calculated the percentage of footage of the producing interval which is not Devonian shale as indicated by a Gamma Ray index of less than 0.7 if a Gamma Ray log described subparagraph (3)(i) or (3)(ii)(A) has been filed, or as indicated by the report described in subparagraph (3)(ii)(B); I have demonstrated that the percentage of potentially disqualifying non-shale footage is equal to or less than five (5) percent of the gross Devonian age interval; and I have no knowledge of any information not described in the application which is inconsistent with a conclusion that the well qualifies as a high cost natural gas well.

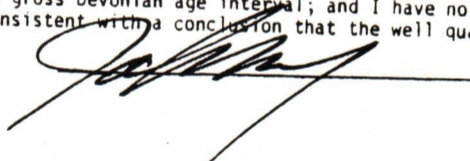

STATE OF WEST VIRGINIA,
COUNTY OF Pleasants, TO WIT.

I, Mary Lisa Maston, a Notary Public in and for the state and county aforesaid, do certify that John R. Cox, whose name is signed to the writing above, bearing date the 22 day of September, 19 82, has acknowledged the same before me, in my county aforesaid.

Given under my hand and official seal this 22 day of September, 19 82

My term of office expires on the 2nd day of September, 19 91

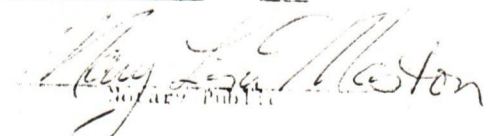
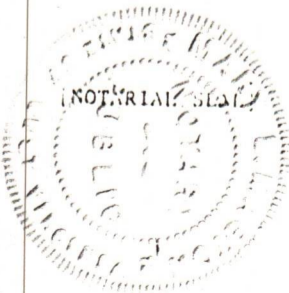

04/19/2024

IV-27
11/23/81

RECEIVED
MAY 31 1983



STATE OF WEST VIRGINIA
DEPARTMENT OF MINES

Date: May 25 - 83
Well No: 1
API NO: 47 - 085 - 5725
State County Permit

OIL & GAS DIVISION
DEPT. OF MINES

**Oil and Gas Division
NOTICE OF VIOLATION**

WELL TYPE: Oil X / Gas X Liquid Injection / Waste Disposal /
Of "Gas" - Production X / Storage / Deep / Shallow /
LOCATION: Elevation: 734 Watershed: Devilhole Creek
District: Grant County: Ritchie Quadrangle: Cairo
WELL OPERATOR National Operating Co. DESIGNATED AGENT John R. Cox
Address Northwest Park # 3 Address P. O. Box 362
Hildling TX 78942 St Marys, WV 26170

The above well is being posted this 25 day of May, 1983, for a violation of Code 22-4-12B and/or Regulation 23.03, set forth in detail as follows:
(USE REVERSE SIDE OF THIS NOTICE IF NECESSARY)

The operator of a well shall reclaim the land surface within the disturbed area in siting drilling, completing, or producing the well within six months

A copy of this notice has been posted at the well site and sent by certified or registered mail to the indicated well operator or his designated agent.
You are hereby granted until June 1, 1983, to abate this violation.
Failure to abate the violation may result in action by the Department under Code 22-4-17 or Code 22-4-18.

Samuel M. Hersman
Oil and Gas Inspector
Address P.O. Box 66
Smithville W.V.
26178
Telephone: 477-3597

04/19/2024

IV-27
11/23/81

RECEIVED

MAY 31 1983



STATE OF WEST VIRGINIA
DEPARTMENT OF MINES

Date: May 25-83
Well No: 1
API NO: 47-085-5725
State County Permit

OIL & GAS DIVISION
DEPT. OF MINES Oil and Gas Division

NOTICE OF VIOLATION

WELL TYPE: Oil X / Gas X Liquid Injection / Waste Disposal /
Of "Gas" - Production X / Storage / Deep / Shallow /
LOCATION: Elevation: 734 Watershed: Devilhole Creek
District: Grant County: Ritchie Quadrangle: Cairo
WELL OPERATOR National Operating Co. DESIGNATED AGENT John R. Coy
Address Northwest Park # 3 Address P.O. Box 362
Giddings TX 78942 St Marys, WV 26170

The above well is being posted this 25 day of May, 1983, for a violation of Code 22-4-12B and/or Regulation 23.03, set forth in detail as follows:

(USE REVERSE SIDE OF THIS NOTICE IF NECESSARY)

The operator of a well shall reclaim the land surface within the disturbed area in siting drilling, completing, or producing the well within six months

A copy of this notice has been posted at the well site and sent by certified or registered mail to the indicated well operator or his designated agent.

You are hereby granted until June 1, 1983, to abate this violation.

Failure to abate the violation may result in action by the Department under Code 22-4-17 or Code 22-4-18.

*Posted
5/25/83*

Samuel N. Hersman
Oil and Gas Inspector
Address P.O. B 66
Smithville W.V
26178

Telephone: 477-3571 04/19/2024

Date July 26, 19 83

Operator's Well No. #1

API Well No. 47 - 185 - 5725
State County Permit

STATE OF WEST VIRGINIA
DEPARTMENT OF MINES, OIL AND GAS DIVISION

NOTICE OF ABATEMENT

WELL TYPE: Oil / Gas / Liquid Injection _____ / Waste Disposal _____ /
Underground
If "Gas" - Production / Storage _____ / Deep _____ / Shallow _____

LOCATION: Elevation: 734 Watershed: Devilhole Creek

District: Grant County: Ritchie Quadrangle: Cairo

WELL OPERATOR National Operating Inc DESIGNATED AGENT John R. Cox

Address Northwest Park #3
Giddings Tx 78942

Address P.O.B. 362
St Marys W.V 26170

Notice is hereby given that the undersigned authorized oil and gas inspector made a special inspection of the above named well on July 26, 19 83.

Upon the expiration of a period of time originally fixed for abatement.

____ Upon the order of the Deputy Director for Oil and Gas at the request of the well operator.

____ Upon the request of the Deputy Director for Oil and Gas.

The violation of Code 22-4-12B heretofore found to exist on May 25th 19 83, by Form IV-27, "Notice of Violation" /, Form IV-28, "Imminent Danger Order" _____ of that date has been totally abated. If the abated violation was found by an Imminent Danger Order requiring operations to cease, such requirement is hereby rescinded, and the well operator is hereby notified that he may resume operations.

COMMENTS: (USE REVERSE SIDE OF THIS NOTICE IF NECESSARY)

LOCATION Reclaimed + ok.

RECEIVED

JUL 28 1983

OIL & GAS DIVISION
DEPT. OF MINES

A copy of this NOTICE has been posted at the well site and sent by certified or registered mail to the indicated well operator or his designated agent.

04/19/2024

Jerry Tephahok
Oil and Gas Inspector

Address RT1 Box 101A

Ripley Ark.

Telephone 304 372 6805

GLENN C. & BETTY G. HAUGH

KENNETH A. STEPHENS

GLENN C. & BETTY G. HAUGH (OLD SCHOOL LOT) 1/2 AC.

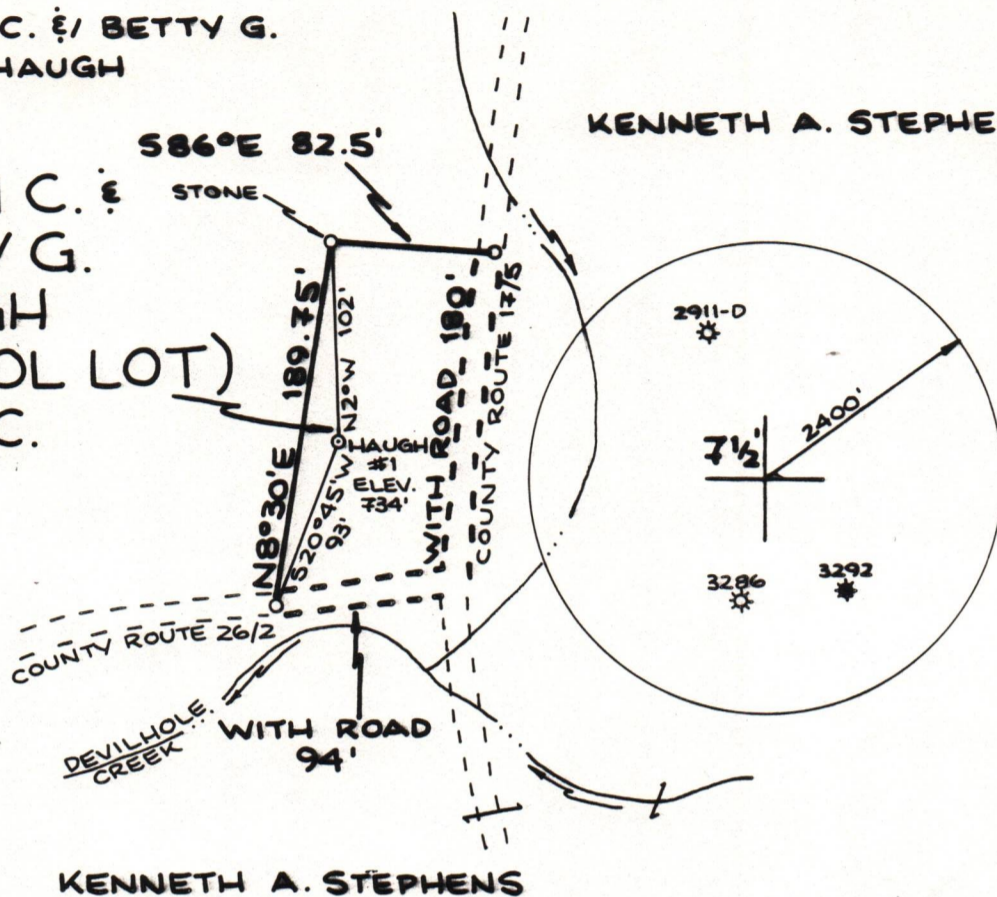

KENNETH A. STEPHENS

FILE NO. _____
 DRAWING NO. _____
 SCALE **1"=100'**
 MINIMUM DEGREE OF ACCURACY **1:200**
 PROVEN SOURCE OF ELEVATION **R.D. INT. ELEV. 733'**

I THE UNDERSIGNED, HEREBY CERTIFY THAT THIS PLAT IS CORRECT TO THE BEST OF MY KNOWLEDGE AND BELIEF AND SHOWS ALL THE INFORMATION REQUIRED BY LAW AND THE REGULATIONS ISSUED AND PRESCRIBED BY THE DEPARTMENT OF MINES.

(SIGNED) William R. Mossor
 R.P.E. _____ L.L.S. 551

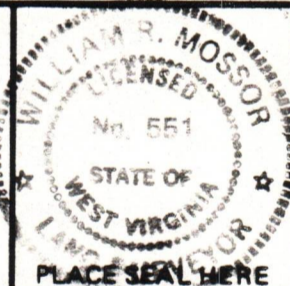

(+) DENOTES LOCATION OF WELL ON UNITED STATES TOPOGRAPHIC MAPS
 FORM IV-6 (8-78)



DATE 11 JUNE, 19 82
 OPERATOR'S WELL NO. HAUGH #1
 API WELL NO. _____
47 - 085 - 5725
 STATE COUNTY PERMIT

STATE OF WEST VIRGINIA
 DEPARTMENT OF MINES
 OIL AND GAS DIVISION

WELL TYPE: OIL GAS LIQUID INJECTION _____ WASTE DISPOSAL _____
 (IF "GAS,") PRODUCTION STORAGE _____ DEEP _____ SHALLOW
 LOCATION: ELEVATION 734' WATER SHED DEVILHOLE CREEK
 DISTRICT GRANT COUNTY BITCHIE
 QUADRANGLE CAIRO 7 1/2' QUAD.

SURFACE OWNER GLENN C. & BETTY G. HAUGH ACREAGE (OLD SCHOOL LOT) 1/2 AC.
 OIL & GAS ROYALTY OWNER GLENN C. & BETTY G. HAUGH LEASE ACREAGE (OLD SCHOOL LOT)

LEASE NO. _____

04/19/2024

PROPOSED WORK: DRILL CONVERT _____ DRILL DEEPER _____ REDRILL _____ FRACTURE OR STIMULATE _____ PLUG OFF OLD FORMATION _____ PERFORATE NEW FORMATION _____ OTHER PHYSICAL CHANGE IN WELL (SPECIFY) _____

PLUG AND ABANDON _____ CLEAN OUT AND REPLUG _____
 TARGET FORMATION MARCELLUS SHALE ESTIMATED DEPTH 5999'
 WELL OPERATOR NATIONAL OPERATING, INC. DESIGNATED AGENT STEVEN TICE
 ADDRESS NORTHWEST PARK #3 ADDRESS BOX 341
GIDDINGS, TEXAS 78942 ST. MARYS, W.VA. 26170