



Well No. #14
Farm T. E. TOOTHMAN
API #47-085-5744
Date JUNE 29, 1982

STATE OF WEST VIRGINIA
OFFICE OF OIL AND GAS - DEPARTMENT OF MINES

OIL AND GAS WELL PERMIT APPLICATION

WELL TYPE: Oil xx Gas xx
(If "Gas", Production xx / Underground storage ___ / Deep ___ / Shallow ___ /

LOCATION: Elevation: 1010' Watershed: STRAIGHT FORK
District: UNION County: RITCHIE Quadrangle: PULLMAN 7.5'

WELL OPERATOR B & L OIL CO.
Address 1420 7th st.
PARKERSBURG, WV 26101

DESIGNATED AGENT C. JO MCCRADY
Address 1420 7th st.
PARKERSBURG, WV 26101

OIL AND GAS ROYALTY OWNER T. E. TOOTHMAN
Address RT 2
HARRISVILLE, WV 26362
Acreage 67

COAL OPERATOR
Address n/a

SURFACE OWNER GERALD TOOTHMAN
Address HARRISVILLE, WV 26362
Acreage 67

COAL OWNER(S) WITH DECLARATION ON RECORD:
NAME
Address n/a

FIELD SALE (IF MADE) TO:
NAME
Address

NAME
Address

OIL AND GAS INSPECTOR TO BE NOTIFIED:
NAME DEO MACE
Address RT 1, BOX 65
SANDRIDGE, WV 25274
Telephone 665-8693

COAL LESSEE WITH DECLARATION ON RECORD:
NAME
Address n/a

RECEIVED
JUN 29 1982

OIL & GAS DIVISION
DEPT. OF MINES

The undersigned well operator is entitled to operate for oil or gas purposes at the above location under a deed ___ / lease xx / other contract ___ / dated 10/8, 1963, to the undersigned well operator from T. E. DELPHIA TOOTHMAN.

(If said deed, lease, or other contract has been recorded:)

Recorded on 10/9, 1963, in the office of the Clerk of County Commission of RITCHIE County, West Virginia, in 100 Book at page 337. A permit is requested as follows:

PROPOSED WORK: Drill xx / Drill Deeper ___ / Redrill ___ / Fracture or stimulate ___ / Plug off old formation ___ / Perforate new formation ___ / Other physical change in well (specify) _____

--planned as shown on the work order on the reverse side hereof.

The above named coal operator, coal owner(s), and coal lessee are hereby notified that any objection they wish to make or are required to make by Code §22-4-3 must be filed with the Department of Mines within fifteen (15) days after receipt of this Application by the Dept. Copies of this Permit Application and the enclosed plat and reclamation plan have been mailed by registered mail or delivered by hand to the above named coal operator, coal owner(s), and coal lessees on or before the day of the mailing or delivery of this Application to the Department of Mines at Charleston, West Virginia.

04/19/2024

PLEASE SUBMIT COPIES OF ALL GEOPHYSICAL LOGS DIRECTLY TO:
WEST VIRGINIA OIL AND GAS CONSERVATION COMMISSION
1613 WASHINGTON ST., E.
CHARLESTON, WV 25311
Telephone - 304/348-3092

B & L OIL CO.
Well Operator
By: C. J. McCrady
Its: DESIGNATED AGENT

BLANKET BOND

(Revised 3-81)

PROPOSED WORK ORDER

THIS IS AN ESTIMATE ONLY:
ACTUAL INFORMATION MUST BE SUBMITTED ON FORM IV-35 UPON COMPLETION

DRILLING CONTRACTOR (IF KNOWN) B & L OIL CO.

Address 1420 7th st.

PARKERSBURG, W

GEOLOGICAL TARGET FORMATION LOWER DEVONIAN SHALE

Estimated depth of completed well 5800' feet. Rotary xx / Cable tools /
Approximate water strata depths: Fresh, 160 feet; salt, 710 feet.
Approximate coal seam depths: n/a
Is coal being mined in this area: Yes / No xxx/xx

CASING AND TUBING PROGRAM ✓

CASING OR TUBING TYPE	SPECIFICATIONS				FOOTAGE INTERVALS		CEMENT FILL- UP OR SACKS Cubic ft.	PACKERS
	Size	Grade	Weight per ft	New	Used	For Drill- ling		
Conductor	11 3/4	J55				200	200	Kinds
Fresh water								
Coal								Sizes
Intermed.	8 5/8	J55	24½			1110	1110	to surface
Production	4 1/2	J55	10.5				5800	500 skss Depths set
Tubing								
Liners								Perforations: Top Bottom

NOTE: Regulation 7.02 of the Department of Mines provides that the original and four copies of Form IV-2 must be filed with the Department, accompanied by (i) a plat in the form prescribed by Regulation 11, (ii) a bond in one of the forms prescribed by Regulation 12, or in lieu thereof the other security allowed by Code §22-4-2, (iii) Form IV-9, "Reclamation Plan" applicable to the reclamation required by Code §22-4-12b and Regulation 23, (iv) unless previously paid on the same well, the fee required by Code §22-4-12a, and (v) if applicable, the consent required by Code §22-4-8a from the owner of any water well or dwelling within 200 feet of the proposed well.
A separate Form IV-2 shall not be required for fracturing or stimulating a well where fracturing or stimulating is to be part of the work for which a permit is sought and is noted as such on the Form IV-2 filed in connection therewith.

THIS PERMIT MUST BE POSTED AT THE WELL SITE.
ALL PROVISIONS BEING IN ACCORDANCE WITH CHAPTER 22,
ARTICLE 4 OF THE W. VA. CODE, THE LOCATION IS HEREBY
APPROVED FOR drilling. THIS PERMIT SHALL EXPIRE
IF OPERATIONS HAVE NOT COMMENCED BY 3-9-83.
BY [Signature]

The following waiver must be completed by the coal operator and by any coal owner or coal lessee who has recorded a declaration under Code §22-4-20, if the permit is to be issued within fifteen (15) days of receipt thereof:

W A I V E R

The undersigned coal operator / owner / lessee / of the coal under this well location has examined this proposed well location. If a mine map exists which covers the area of the well location, the well location has been added to the mine map. The undersigned has no objection to the work proposed to be done at this location, provided the well operator has complied with all applicable requirements of the West Virginia Code and the governing regularions. 04/19/2024

Date: , 19 .

By:

Its:

BANKET BOND

ATTACH OR PHOTOCOPY SECTION OF
INVOLVED TOPOGRAPHIC MAP.
QUADRANGLE Pullman (7.5')

LEGEND	
Well Site	⊕
Access Road	—

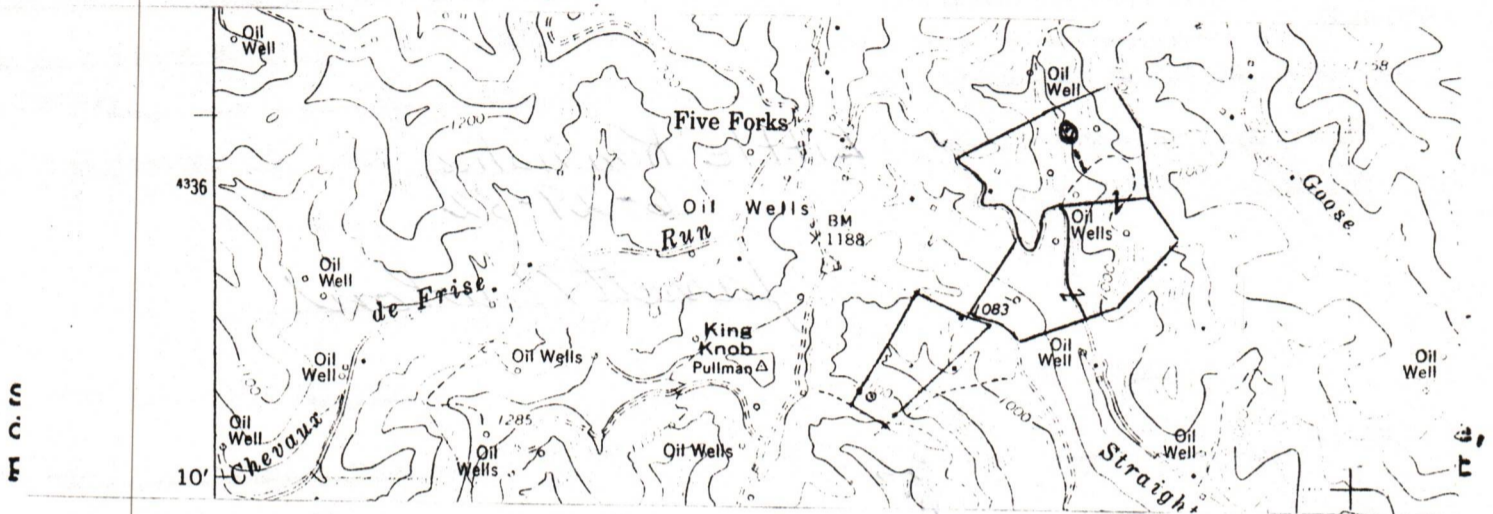

LEGEND	
Property boundary	—▲—▲—▲—▲—▲—▲—
Road	== == == == ==
Existing fence	—x—x—x—x—x—x—
Planned fence	—/—/—/—/—/—/—
Stream	~ ~ ~ ~ ~
Open ditch	—•••••—•••••—•••••—
Diversion	//// //// //// //// ////
Spring	⊕ →
Wet spot	⊕
Building	■
Drain pipe	—○—○—○—○—○—○—
Waterway	⇐ == == == == ==

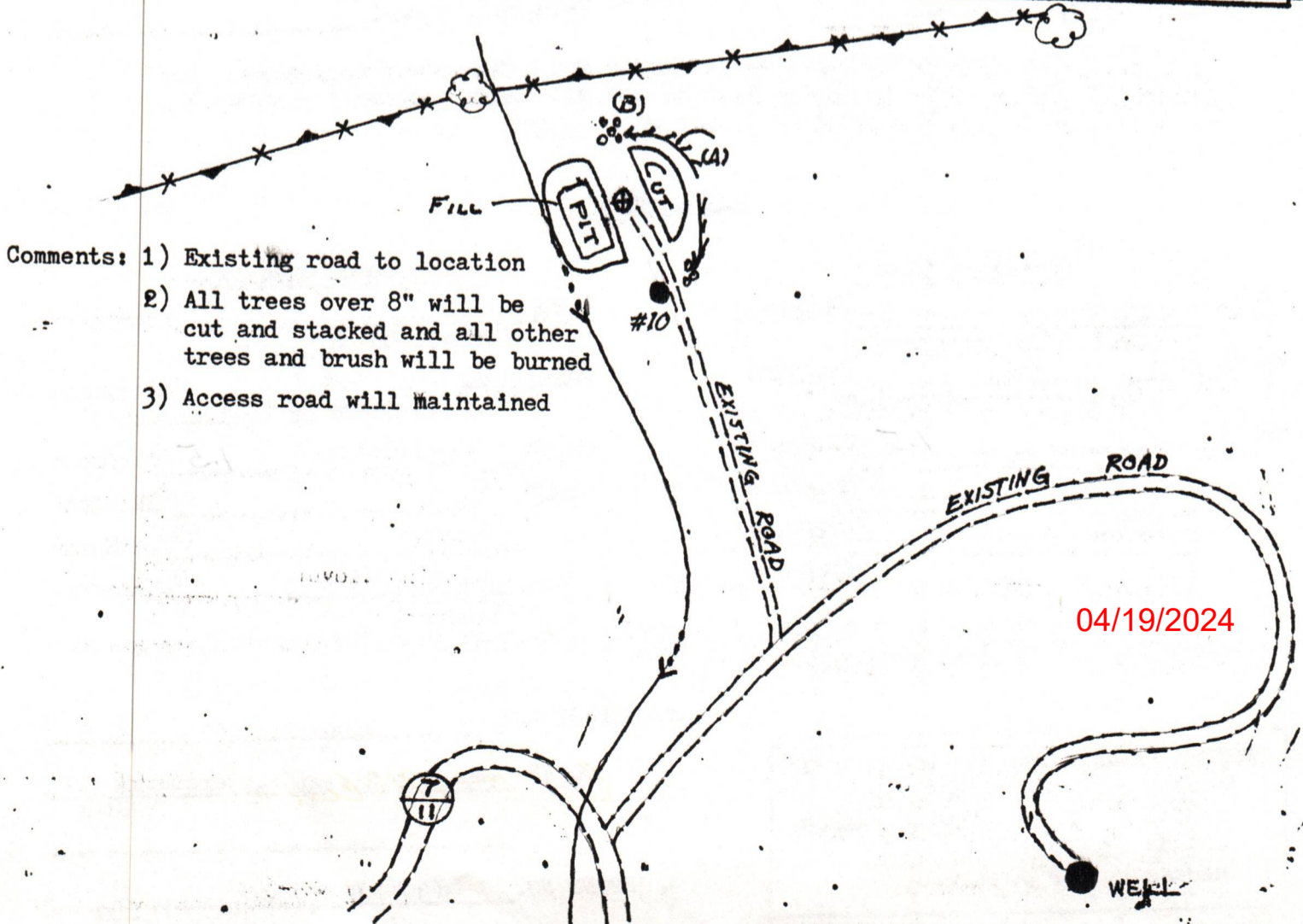

- Comments:
- 1) Existing road to location
 - 2) All trees over 8" will be cut and stacked and all other trees and brush will be burned
 - 3) Access road will maintained



DATE June 28, 1982

WELL NO. Toothman #14

State of West Virginia

API NO. 42 - 085 - 5744

Department of Mines
Oil and Gas Division

CONSTRUCTION AND RECLAMATION PLAN

COMPANY NAME B&L Oil Company
Address 1420 7th Street Parkersburg, W.V.
26101
Telephone (304) 424-5220

DESIGNATED AGENT C. Jo McCrady
Address 1420 7th Street Parkersburg, W.V.
26101
Telephone (304) 424-5220

LANDOWNER _____
Revegetation to be carried out by _____

SOIL CONS. DISTRICT Little Kanawha
(Agent) _____

This plan has been reviewed by Little Kanawha SCD. All corrections and additions become a part of this plan: _____

6-29-82
(Date)

Jarrett Newton
(SCD Agent)

ACCESS ROAD

LOCATION

Structure _____ (A)
Spacing _____
Page Ref. Manual _____
Structure _____ (B)
Spacing _____
Page Ref. Manual _____
Structure _____ (C)
Spacing _____
Page Ref. Manual _____

Structure Diversion Ditch (4)
Material soil
Page Ref. Manual 2:10
Structure Rip-Rap (B) (2)
Material stone
Page Ref. Manual N/A
Structure _____ (3)
Material _____
Page Ref. Manual _____

Comments
see

RECEIVED
JUN 29 1982
OIL & GAS DIVISION
DEPT. OF MINES

All structures should be inspected regularly and repaired if necessary. All commercial timber is to be cut and stacked and all brush and small timber to be cut and removed from the site before dirt work begins.

REVEGETATION

Treatment Area I

Lime _____ Tons/acre
or correct to pH 6.5
Fertilizer 500 lbs/acre
(10-20-20 or equivalent)
Mulch hay or straw 1.5 Tons/acre
Seed* ky 31 40 lbs/acre
Redtop 5 lbs/acre
Ladino Clover 3 lbs/acre
Timothy 6

Treatment Area II

Lime _____ Tons/acre
or correct to pH 6.5
Fertilizer 500 lbs/acre
(10-20-20 or equivalent)
Mulch hay or straw 1.5 Tons/acre
Seed* Ky. 31 40 lbs/acre
Redtop 5 lbs/acre
Ladino Clover 3 lbs/acre
Timothy

*Inoculate all legumes such as vetch, trefoil and clovers with the proper bacterium. Inoculate with 3X recommended amount.

04/19/2024

PLAN PREPARED BY Bruce E. Doak

ADDRESS 1420 7th Street Parkersburg, W.V.
26101

PHONE NO. (304) 424-5220

NOTES: Please request landowners' cooperation to protect new seedling for one growing season. Attach separate sheets as necessary for comments.

RECEIVED

JUN 29 1982

OIL & GAS DIVISION
DEPT. OF MINES

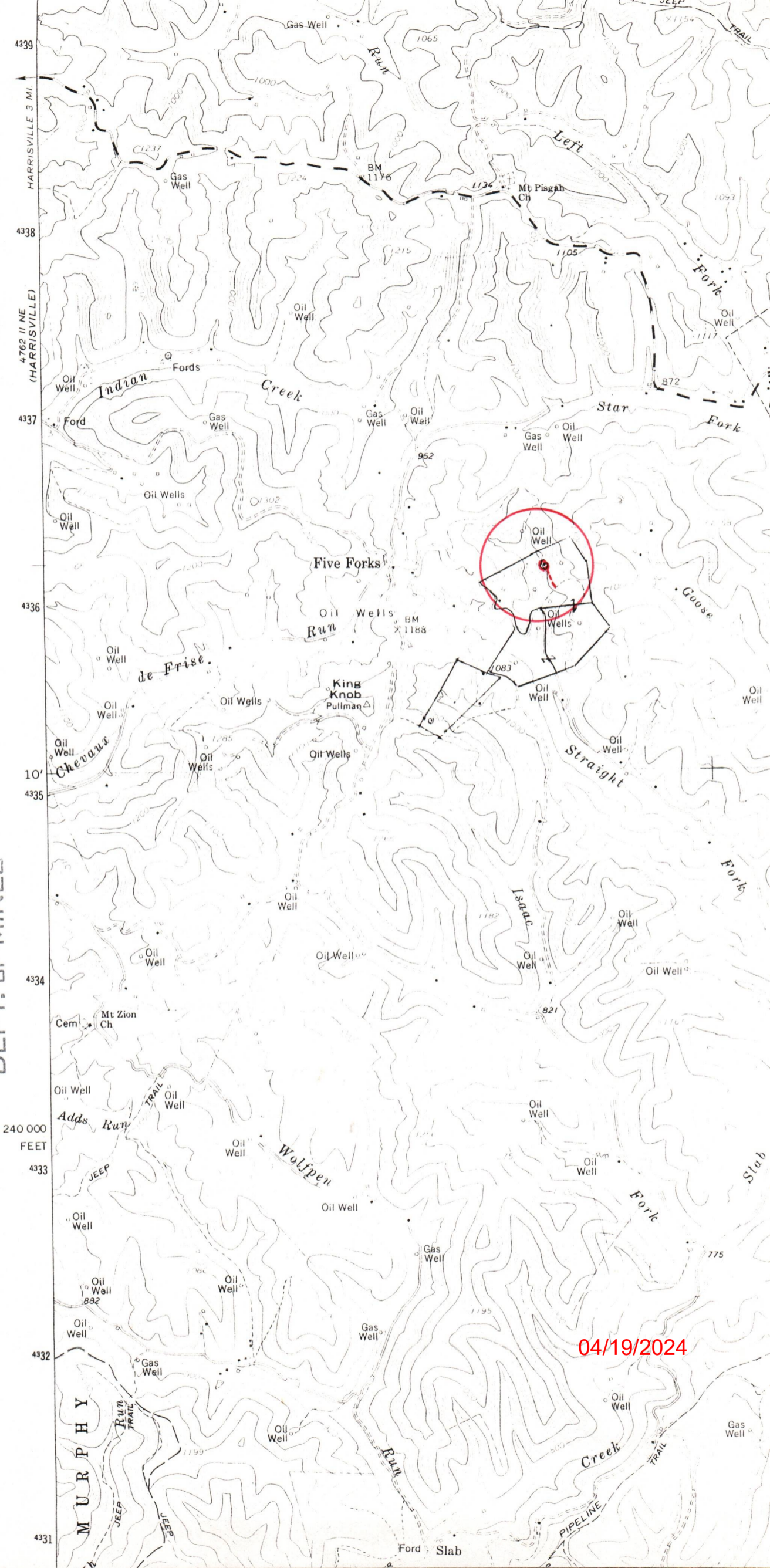

04/19/2024

AFFIDAVIT OF ROYALTY PAYMENT

LEASE NAME: T. E. TOOTHMAN
MINERAL OWNER: T. E. TOOTHMAN
WELL NAME: TOOTHMAN #14

I, C. JO MCCRADY (the above designated owner or operator, or authorized representative thereof) hereby verifies that the owner or owners of the mineral estate upon which this proposed well is to be located will receive minimum one-eighth (1/8) royalty payments for any gas or oil extracted therefrom. Copies of the Permit Application and the enclosed plat and reclamation plan have been mailed by registered mail or delivered by hand to the above named coal operator, co-owner(s), and coal lessee on or before the day of the mailing or delivery of this Permit Application to the Department of Mines at Charleston, West Virginia.

Signed: C. Jo McCrady
(Owner, Operator, or Authorized Rep.)

Notary: Bruce E. Doad (Signed)
My Commission expires JUNE 3 1991

Ret. 5744

RECEIVED

JUN 20 1982

OIL & GAS DIVISION
DEPT. OF MINES

04/19/2024

STATE OF WEST VIRGINIA
 DEPARTMENT OF MINES
 OIL AND GAS DIVISION

RECEIVED

OCT 12 1983

FINAL INSPECTION REQUEST
INSPECTOR'S COMPLIANCE REPORT

OIL & GAS DIVISION
 DEPT. OF MINES

Permit No. 085 5744 County Ritchie
 Company B+L Oil Co. Farm _____
 Inspector Jerry Tephahoh Well No. _____
 Date 10 6 83

RULE	DESCRIPTION	IN COMPLIANCE	
		Yes	No
23.06	Notification Prior to starting Work	_____	_____
25.04	Prepared before Drilling to prevent waste	_____	_____
25.03	High-Pressure Drilling	_____	_____
16.01	Required Permits at wellsite	_____	_____
15.03	Adequate Fresh Water Casing	_____	_____
15.02	Adequate Coal Casing	_____	_____
15.01	Adequate Production Casing	_____	_____
15.04	Adequate Cement Strength	_____	_____
23.02	Maintained Access Roads	_____	_____
25.01	Necessary Equipment to prevent Waste	_____	_____
23.03	Reclaimed Drilling Site	_____	_____
23.04	Reclaimed Drilling Pits	_____	_____
23.05	No surface or underground Pollution	_____	_____
7.03	Identification Markings	_____	_____

COMMENTS: _____
Well not Drilled.

Release on Cancellation

I have inspected the above well and (HAVE/HAVE NOT) found it to be in compliance with all of the rules and regulations of the Office of Oil and Gas Department of Mines of the State of West Virginia.

SIGNED: Jerry Tephahoh
 DATE: 10 6 83

04/19/2024



State of West Virginia
 Department of Mines
 Oil and Gas Division
 Charleston 25305

WALTER N. MILLER
 DIRECTOR

THEODORE M. STREIT
 ADMINISTRATOR

November 14, 1983

B & L Oil Company
 P. O. Box 165
 Davisville, W. Va. 26142

In Re: PERMIT NO: 47-085-5744
 FARM: T. E. Toothman
 WELL NO: 14
 DISTRICT: Union
 COUNTY Ritchie 6/82

Gentlemen:

The FINAL INSPECTION REPORT for the above described well has been received in this office. Only the column check below applies:

XXXXXX The well designated by the above permit number has been released under your Blanket Bond. (Permit Cancelled - Never Drilled.)

Please return the enclosed cancelled single bond which covered the well designated by the above permit number to the surety company who executed said bond in your behalf, in order that they may give you credit on their records.

Your well record was received and reclamation requirements approved. In accordance with Chapter 22, Article 4, Section 2, the above captioned well will remain under bond coverage for life of the well.

Very truly yours,

Theodore M. Streit, Administrator
 Office of Oil & Gas-Dept. Mines

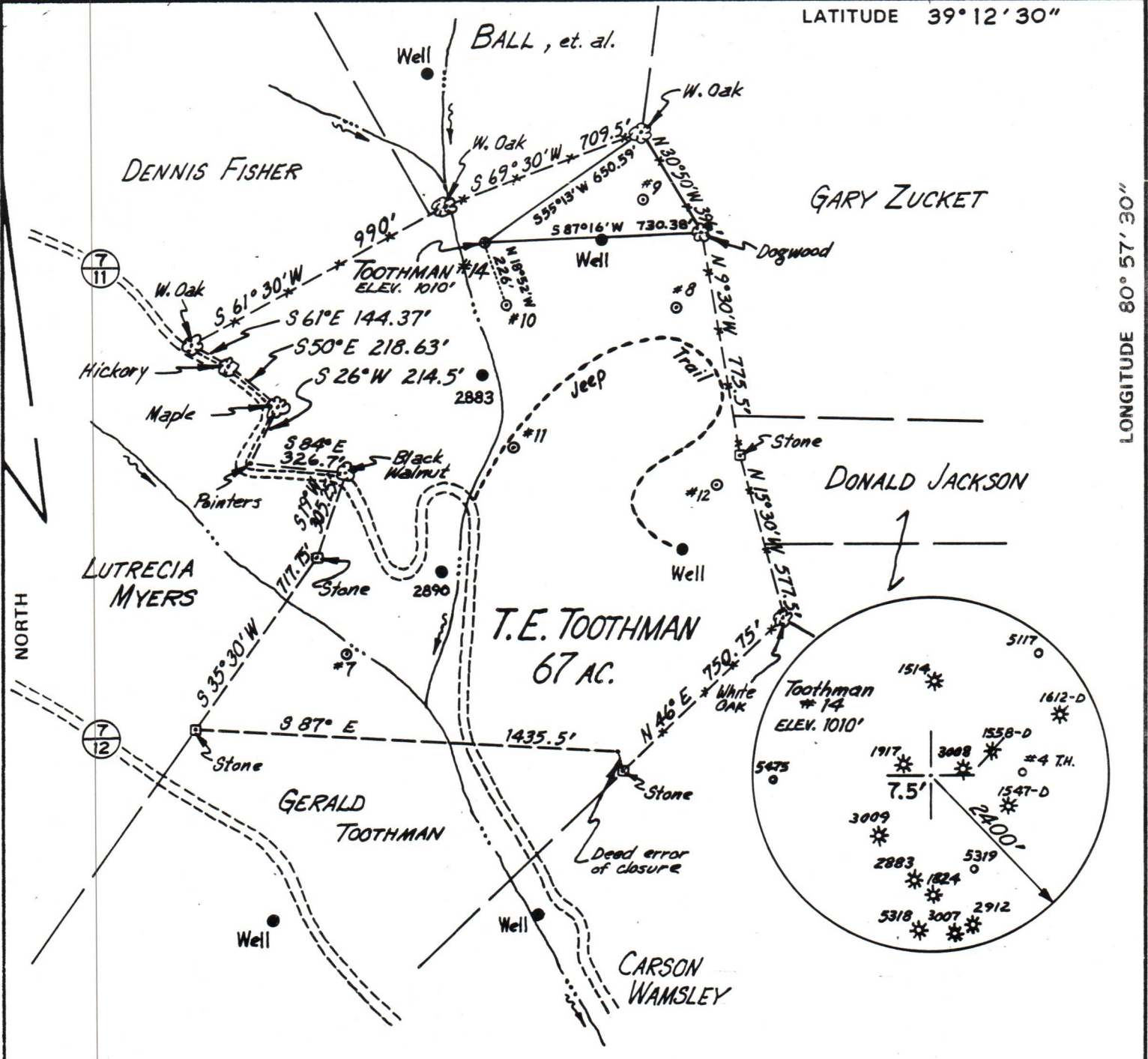

LATITUDE 39° 12' 30"

LONGITUDE 80° 57' 30"

FILE NO. _____
 DRAWING NO. _____
 SCALE 1" = 500'
 MINIMUM DEGREE OF ACCURACY 1:200
 PROVEN SOURCE OF ELEVATION USGS BM 1188'

I THE UNDERSIGNED, HEREBY CERTIFY THAT THIS PLAT IS CORRECT TO THE BEST OF MY KNOWLEDGE AND BELIEF AND SHOWS ALL THE INFORMATION REQUIRED BY LAW AND THE REGULATIONS ISSUED AND PRESCRIBED BY THE DEPARTMENT OF MINES.
 (SIGNED) Paul K. Marshall
 PAUL K. MARSHALL
 R.P.E. _____ L.L.S. 580

PLACE SEAL HERE

(+) DENOTES LOCATION OF WELL ON UNITED STATES TOPOGRAPHIC MAPS
 FORM IV-6 (8-78)



DATE JUNE 25, 19 82
 OPERATOR'S WELL NO. TOOTHMAN #14
 API WELL NO. 47 - 085 - 5744
 STATE COUNTY PERMIT

STATE OF WEST VIRGINIA
 DEPARTMENT OF MINES
 OIL AND GAS DIVISION

CANCELLED

WELL TYPE: OIL GAS LIQUID INJECTION _____ WASTE DISPOSAL _____
 (IF "GAS,") PRODUCTION STORAGE _____ DEEP _____ SHALLOW _____
 LOCATION: ELEVATION 1010' WATER SHED STRAIGHT FORK
 DISTRICT UNION COUNTY RITCHIE
 QUADRANGLE PULLMAN (7.5')
 SURFACE OWNER GERALD W. TOOTHMAN ACREAGE 17
 OIL & GAS ROYALTY OWNER T. E. TOOTHMAN LEASE ACREAGE 67
 LEASE NO. _____
 PROPOSED WORK: DRILL CONVERT _____ DRILL DEEPER _____ REDRILL _____ FRACTURE OR STIMULATE _____ PLUG OFF OLD FORMATION _____ PERFORATE NEW FORMATION _____ OTHER PHYSICAL CHANGE IN WELL (SPECIFY) _____

04/19/2024

PLUG AND ABANDON _____ CLEAN OUT AND REPLUG _____
 TARGET FORMATION LOWER DEVONIAN SHALE ESTIMATED DEPTH 5800'
 WELL OPERATOR B+L OIL COMPANY DESIGNATED AGENT C. JO MCCRADY
 ADDRESS 1420 7TH STREET ADDRESS 1420 7TH STREET
PARKERSBURG, W.VA. 26101 PARKERSBURG, W.VA. 26101