



Date: July 16, 19 82

FORM IV-2
(Obverse)
(12-81)

Operator's
Well No. Douglas #2

API Well No. 47 085 5784

State County Permit

STATE OF WEST VIRGINIA
DEPARTMENT OF MINES, OIL AND GAS DIVISION
OIL AND GAS WELL PERMIT APPLICATION

WELL TYPE: Oil / Gas _____ /
(If "Gas", Production _____ / Underground storage _____ / Deep _____ / Shallow /)

LOCATION: Elevation: 850' Watershed: Goose Creek
District: Grant County: Ritchie Quadrangle: Schultz 7 1/2 Quad

WELL OPERATOR Whitestone Corporation
Address P.O. Box 5308
Vienna, WV 26105

DESIGNATED AGENT Warren E. Parkhurst
Address P.O. Box 5308
Vienna, WV 26105

OIL & GAS
ROYALTY OWNER Douglas Heirs
Address _____

COAL OPERATOR _____
Address _____

Acreage 325.5

COAL OWNER(S) WITH DECLARATION ON RECORD:

SURFACE OWNER Myrtle Snyder et al
Address Glendale, WV

Name _____
Address _____

Acreage _____

Name _____
Address _____

FIELD SALE (IF MADE) TO:
Address _____

COAL LESSEE WITH DECLARATION ON RECORD:
Name _____
Address _____

OIL & GAS INSPECTOR TO BE NOTIFIED
Name Samuel Hersman
Address Smithville, WV
(304) 477-3597

an assignment of

The undersigned well operator is entitled to operate for oil or gas purposes at the above location under a deed ~~-----~~ / lease ~~-----~~ / leases / other contract _____ / dated July 9, 19 82, to the undersigned well operator from White's Well Service

(IF said deed, lease, or other contract has been recorded:)

Recorded on July 9, 19 82, in the office of the Clerk of the County Commission of Ritchie County, West Va., in Lease Book 146 at page 99. A permit is requested as follows:

PROPOSED WORK: Drill / Drill deeper _____ / Redrill _____ / Fracture or stimulate /
Plug off old formation _____ / Perforate new formation _____ /
Other physical change in well (specify) _____

—planned as shown on the work order on the reverse side hereof.

The above named coal operator, coal owner(s), and coal lessee are hereby notified that any objection they wish to make or are required to make by Code §22-4-3 must be filed with the Department of Mines within fifteen (15) days after the receipt of this Application by the Department.

Copies of this Permit Application and the enclosed plat and reclamation plan have been mailed by registered mail or delivered by hand to the above named coal operator, coal owner(s), and coal lessee on or before the day of the mailing or delivery of this Permit Application to the Department of Mines at Charleston, West Virginia.

PLEASE SUBMIT COPIES OF ALL
GEOPHYSICAL LOGS DIRECTLY
TO:
WEST VIRGINIA OIL AND GAS
CONSERVATION COMMISSION
1615 WASHINGTON STREET EAST
CHARLESTON, WV 25311
TELEPHONE: (304) 348-3092

RECEIVED

JUL 26 1982

OIL & GAS DIVISION
DEPT. OF MINES
BLANKET BUND

04/12/2024

WHITESTONE CORPORATION

Well Operator

By

Warren E. Parkhurst

Designated Agent

PROPOSED WORK ORDER

THIS IS AN ESTIMATE ONLY:
ACTUAL INFORMATION MUST BE SUBMITTED ON FORM IV-35 UPON COMPLETION

DRILLING CONTRACTOR (IF KNOWN) N/A

Address _____

GEOLOGICAL TARGET FORMATION, Marcellus

Estimated depth of completed well, 5600 5800 feet Rotary _____ / Cable tools _____ /

Approximate water strata depths: Fresh, _____ feet; salt, _____ feet.

Approximate coal seam depths: _____ Is coal being mined in the area? Yes _____ / No X /

CASING AND TUBING PROGRAM

CASING OR TUBING TYPE	SPECIFICATIONS					FOOTAGE INTERVALS		CEMENT FILL-UP OR SACKS (Cubic feet)	PACKERS
	Size	Grade	Weight per ft	New	Used	For drilling	Left in well		
Conductor	13-3/8	J55	80.7	X			200'	CTS	Kinds
Fresh Water									
Coal									Sizes
Intermediate	8-5/8	J55	23	X			1800'	Cement to surface+300SX	
Production	5 1/2	J55	10.5	X			5600'	3500-5600 +900SX	Depths set
Tubing									
Liners									Perforations:
									Top Bottom

NOTE: Regulation 7.02 of the Department of Mines provides that the original and four copies of Form IV-2 must be filed with the Department, accompanied by (i) a plat in the form prescribed by Regulation 11, (ii) a bond in one of the forms prescribed by Regulation 12, or in lieu thereof the other security allowed by Code § 22-4-2, (iii) Form IV-9, "Reclamation Plan", applicable to the reclamation required by Code § 22-4-12b and Regulation 23, (iv) unless previously paid on the same well, the fee required by Code § 22-4-12a, and (v) if applicable, the consent required by Code § 22-4-8a from the owner of any water well or dwelling within 200 feet of the proposed well.

A separate Form IV-2 shall not be required for fracturing or stimulating a well where fracturing or stimulating is to be part of the work for which a permit is sought and is noted as such on the Form IV-2 filed in connection therewith.

THIS PERMIT MUST BE POSTED AT THE WELL SITE.
ALL PROVISIONS BEING IN ACCORDANCE WITH CHAPTER 22,
ARTICLE 4 OF THE W. VA. CODE, THE LOCATION IS HEREBY
APPROVED FOR drilling **THIS PERMIT SHALL EXPIRE**
IF OPERATIONS HAVE NOT COMMENCED BY 3-30-83
BY [Signature]

The following waiver must be completed by the coal operator and by any coal owner or coal lessee who has recorded a declaration under Code 22-4-20, if the permit is to be issued within fifteen (15) days of receipt thereof.

WAIVER

The undersigned coal operator _____ / owner _____ / lessee _____ / of the coal under this well location 04/12/2024 examined this proposed well location. If a mine map exists which covers the area of the well location, the well location has been added to the mine map. The undersigned has no objection to the work proposed to be done at this location, provided, the well operator has complied with all applicable requirements of the West Virginia Code and the governing regulations.

Date: _____, 19 _____

By _____

Its _____



DATE: July 16, 19 82
OPERATOR'S
WELL NO.: Douglas #2
API NO: 47 - 085 -
State County Permi

Ritch-5784

State of West Virginia

OFFICE OF OIL AND GAS
DEPARTMENT OF MINES

A F F I D A V I T

State of West Virginia
County of Ritchie

I, Warren E. Parkhurst (the designated owner or operator, or authorized representative thereof), after being duly sworn, do depose and say that the undersigned is authorized by the owner of the working interest in the well permit application to which this affidavit is attached do state that (he, she, or it) shall tender to the owner of the oil and gas in place not less than one-eighth of the total amount paid to or received by or allowed to the owner of the working interest at the wellhead for the oil or gas so extracted, produced, or marketed before deducting the amount to be paid or set aside for the owner of the oil or gas in place, or all such oil or gas to be extracted, produced, or marketed from the well. West Virginia Code 22-4-11(e) (1982).

WHITESTONE CORPORATION: by:
Signed: *Warren E. Parkhurst*

Taken, Subscribed, and sworn to before me this 20 day of July, 1982.

Notary: *Beon D. Stumm*

My Commission Expires: My Commission Expires April 22, 198



RECEIVED

JUL 26 1982

OIL & GAS DIVISION
DEPT. OF MINES



Handwritten notes or scribbles in the top right corner.

Faint, illegible text, possibly a header or title.

Faint, illegible text, possibly a date or reference number.

Faint, illegible text, possibly a name or address.

Faint, illegible text, possibly a recipient name.

Main body of faint, illegible text, likely the primary content of the document.

Handwritten signature or name in the middle of the page.

Handwritten text at the bottom left, possibly a date or reference.

Handwritten text at the bottom right, possibly a name or address.



Faint, illegible text, possibly a date or reference.



Faint, illegible text at the bottom center, possibly a footer or address.

DETAILS OF PERFORATED INTERVALS, FRACTURING OR STIMULATING, PHYSICAL CHANGE, ETC.

8-27-82: Perforated 5322'-5648' with 40 holes.

9-04-82: Fractured with 305 bbl foamed oil, 60,000# sand, and 630 MSCF N₂.

WELL LOG

FORMATION	COLOR	HARD OR SOFT	TOP FEET	BOTTOM FEET	REMARKS
					Including indication of all fresh and salt water, coal, oil and gas
soil			0	30	
red & gray shales, sand			30	1000	
sand			1000	1034	
siltstone & shale			1034	1186	
sand			1186	1212	
shale			1212	1229	
sand			1229	1238	
shale			1238	1257	
sand			1257	1303	
shale & siltstone			1303	1330	
sand			1330	1378	
siltstone & sand			1378	1483	
shale			1483	1490	
sand			1490	1548	
siltstone & shale			1548	1596	
sand			1596	1680	
limestone			1680	1730	
sand			1730	1757	
sand & siltstone stringers			1757	1878	
shale			1878	1882	
silty sand			1882	1900	
siltstone & shale			1900	2252	
fine siltstone with coarse silty stringers			2252	2760	Berea @ 2252'
shaly siltstone			2760	5723	TD

(Attach separate sheets as necessary)

Whitestone Corporation

Well Operator

04/12/2024

By: David W. Batten

Geologist

Date: Mar. 4, 1983

Note: Regulation 2.02(i) provides as follows:

"The term 'log' or 'well log' shall mean a systematic detailed geological record of all formations, including



IV-35
(Rev 8-81)

Date Mar. 4, 1983
Operator's
Well No. 2
Farm Douglas heirs
API No. 47 - 085 - 5784

State of West Virginia
Department of Mines
Oil and Gas Division

WELL OPERATOR'S REPORT
OF
DRILLING, FRACTURING AND/OR STIMULATING, OR PHYSICAL CHANGE

RECORDED
MAR 27 1983
INDEXED

WELL TYPE: Oil XX / Gas XX / Liquid Injection / Waste Disposal /
(If "Gas," Production XX / Underground Storage / Deep / Shallow XX /)

LOCATION: Elevation: 904' Watershed Goose Creek
District: Grant County Ritchie Quadrangle Schultz 7 1/2'

COMPANY Whitestone Corporation
ADDRESS Box 145, Mineralwells WV 26150
DESIGNATED AGENT Denzil L. Prather
ADDRESS Same
SURFACE OWNER Myrtle Snyder et al
ADDRESS Glendale WV
MINERAL RIGHTS OWNER Douglas heirs
ADDRESS Glendale WV
OIL AND GAS INSPECTOR FOR THIS WORK
S. Hersman ADDRESS Smithville WV
PERMIT ISSUED July 26, 1982
DRILLING COMMENCED Aug. 14, 1982
DRILLING COMPLETED Aug. 21, 1982
IF APPLICABLE: PLUGGING OF DRY HOLE ON
CONTINUOUS PROGRESSION FROM DRILLING OR
REWORKING. VERBAL PERMISSION OBTAINED
ON

Casing & Tubing	Used in Drilling	Left in Well	Cement fill up Cu. ft.
Size 20-16 Cond.			
13-10"	11 3/4"	200'	to surf.
9 5/8			
8 5/8		2016'	to surf.
7			
5 1/2		5692'	to 2000'
4 1/2			
3			
2			
Liners used			

GEOLOGICAL TARGET FORMATION Devonian shale Depth 5600' feet
Depth of completed well 5692' feet Rotary XX / Cable Tools
Water strata depth: Fresh N/A feet; Salt feet
Coal seam depths: None Is coal being mined in the area? No

OPEN FLOW DATA

Producing formation Devonian shale Pay zone depth 5322-5648 feet
Gas: Initial open flow None Mcf/d Oil: Initial open flow None Bbl/d
Final open flow 184 Mcf/d Final open flow 20 Bbl/d

Time of open flow between initial and final tests hours

Static rock pressure 625 psig (surface measurement) after 12 ~~04/12/2024~~ in
(If applicable due to multiple completion--)

Second producing formation Pay zone depth feet
Gas: Initial open flow Mcf/d Oil: Initial open flow Bbl/d
Final open flow Mcf/d Oil: Final open flow Bbl/d

Time of open flow between initial and final tests hours

Static rock pressure psig (surface measurement) after hours shut in

STATE OF WEST VIRGINIA
DEPARTMENT OF MINES
OIL AND GAS WELLS DIVISION

RECEIVED

AUG 17 1982

OIL AND GAS DIVISION
WV DEPARTMENT OF MINES

INSPECTOR'S WELL REPORT

Permit No. 85-5784

Oil or Gas Well _____
(KIND)

Company <u>Whitestone Corporation</u>	CASING AND TUBING	USED IN DRILLING	LEFT IN WELL	PACKERS
Address _____	Size			
Farm <u>Myrtle Snyder</u>	16			Kind of Packer _____
Well No. <u>Douglas # 2</u>	13			
District <u>Grant</u> County <u>Rit</u>	10			Size of _____
Drilling commenced <u>8-14-82</u>	8 1/4			
Drilling completed _____ Total depth _____	6 5/8			Depth set _____
Date shot _____ Depth of shot _____	5 3/16			
Initial open flow _____ /10ths Water in _____ Inch	3			Perf. top _____
Open flow after tubing _____ /10ths Merc. in _____ Inch	2			Perf. bottom _____
Volume _____ Cu. Ft.	Liners Used			Perf. top _____
Rock pressure _____ lbs. _____ hrs.				Perf. bottom _____
Oil _____ bbls., 1st 24 hrs.	CASING CEMENTED _____ SIZE _____ No. FT. _____ Date _____			
Fresh water _____ feet _____ feet	NAME OF SERVICE COMPANY _____			
Salt water _____ feet _____ feet	COAL WAS ENCOUNTERED AT _____ FEET _____ INCHES			
	_____ FEET _____ INCHES _____ FEET _____ INCHES			
	_____ FEET _____ INCHES _____ FEET _____ INCHES			

Drillers' Names L. Cooper - D.R. Weckley - M.R. Morgan Tool Pusher
Bill Febrley

Contractor Clint Hurt Rig # 6

Remarks: Moved on location Drilling Rat Hole

8-14-82
DATE

Samuel M. Hays 04/12/2024
DISTRICT WELL INSPECTOR

Form 26
2/16/82

STATE OF WEST VIRGINIA
DEPARTMENT OF MINES
OIL AND GAS WELLS DIVISION

INSPECTOR'S PLUGGING REPORT

Permit No. 120001010

Well No. _____

COMPANY _____ ADDRESS _____

FARM _____ DISTRICT _____ COUNTY _____

Filling Material Used _____

Liner	Location	Amount	Packer	Location		
PLUGS USED AND DEPTH PLACED		BRIDGES		CASING AND TUBING		
CEMENT-THICKNESS	WOOD-SIZE	LEAD	CONSTRUCTION-LOCATION	RECOVERED	SIZE	LOST

Drillers' Names _____

Remarks: _____

_____ I hereby certify I visited the above well on this date.
DATE

DISTRICT WELL INSPECTOR
04/12/2024

STATE OF WEST VIRGINIA
DEPARTMENT OF MINES
OIL AND GAS WELLS DIVISION

RECEIVED

AUG 19 1982

OIL AND GAS DIVISION
WV DEPARTMENT OF MINES

INSPECTOR'S WELL REPORT

Permit No. 85-5784

Oil or Gas Well _____
(KIND)

Company <u>Whitestone Corp</u>	CASING AND TUBING	USED IN DRILLING	LEFT IN WELL	PACKERS
Address _____	Size			
Farm <u>Myrtle Douglas</u>	16			Kind of Packer _____
Well No. <u>Douglas # 2</u>	13			
District <u>Grant</u> County <u>Put</u>	10			Size of _____
Drilling commenced <u>8-14-82</u>	8 1/4			
Drilling completed _____ Total depth _____	6 5/8			Depth set _____
Date shot _____ Depth of shot _____	5 3/16			
Initial open flow _____ /10ths Water in _____ Inch	3			Perf. top _____
Open flow after tubing _____ /10ths Merc. in _____ Inch	2			Perf. bottom _____
Volume _____ Cu. Ft.	Liners Used			Perf. top _____
Rock pressure _____ lbs. _____ hrs.				Perf. bottom _____
Oil <u>Drilling with Mud</u> _____ bbls., 1st 24 hrs.	CASING CEMENTED _____ SIZE _____ No. FT. _____ Date _____			
Fresh water _____ feet _____ feet	NAME OF SERVICE COMPANY _____			
Salt water _____ feet _____ feet	COAL WAS ENCOUNTERED AT _____ FEET _____ INCHES			
	_____ FEET _____ INCHES FEET _____ INCHES			
	_____ FEET _____ INCHES FEET _____ INCHES			

Drillers' Names S. Cooper - D.R. Weekley - M.S. Morgan Bill Februy *tool Pusher*

Contractor Clint Hurt Rig # 6

Remarks: on 8-14-82 Ran 200 foot of 11 3/4 casing used 100 sack Reg cement Cemented by Halliburton
1479' deep today

8-16-82

DATE

Samuel W. Norman
DISTRICT WELL INSPECTOR

04/12/2024

Form 26
2/16/82

STATE OF WEST VIRGINIA
DEPARTMENT OF MINES
OIL AND GAS WELLS DIVISION

INSPECTOR'S PLUGGING REPORT

Permit No. _____

Well No. _____

COMPANY _____ ADDRESS _____

FARM _____ DISTRICT _____ COUNTY _____

Filling Material Used _____

Liner	Location	Amount	Packer	Location		
PLUGS USED AND DEPTH PLACED			BRIDGES	CASING AND TUBING		
CEMENT-THICKNESS	WOOD-SIZE	LEAD	CONSTRUCTION-LOCATION	RECOVERED	SIZE	LOST

Drillers' Names _____

Remarks: _____

_____ I hereby certify I visited the above well on this date.

DATE

DISTRICT WELL INSPECTOR

04/12/2024

STATE OF WEST VIRGINIA
DEPARTMENT OF MINES
OIL AND GAS WELLS DIVISION

RECEIVED

AUG 23 1982

OIL AND GAS DIVISION
WV DEPARTMENT OF MINES

INSPECTOR'S WELL REPORT

Permit No. 85-5784

Oil or Gas Well _____
(KIND)

Company Whitestone Corp
 Address _____
 Farm Myrtle Douglas
 Well No. Douglas # 2
 District Grant County Rit
 Drilling commenced 8-14-82
 Drilling completed _____ Total depth _____
 Date shot _____ Depth of shot _____
 Initial open flow _____ /10ths Water in _____ Inch
 Open flow after tubing _____ /10ths Merc. in _____ Inch
 Volume _____ Cu. Ft.
 Rock pressure _____ lbs. _____ hrs.
 Oil _____ bbls., 1st 24 hrs.
 Fresh water _____ feet _____ feet
 Salt water _____ feet _____ feet

CASING AND TUBING	USED IN DRILLING	LEFT IN WELL	PACKERS
Size			
16			Kind of Packer _____
13			
10			Size of _____
8 1/4			
6 3/8			Depth set _____
5 3/16			
3			Perf. top _____
2			Perf. bottom _____
Liners Used			Perf. top _____
			Perf. bottom _____

CASING CEMENTED _____ SIZE _____ No. FT. _____ Date _____
 NAME OF SERVICE COMPANY _____
 COAL WAS ENCOUNTERED AT _____ FEET _____ INCHES
 _____ FEET _____ INCHES _____ FEET _____ INCHES
 _____ FEET _____ INCHES _____ FEET _____ INCHES

Drillers' Names J. Cooper - D.R. Weckley - N.S. Morgan - tool Pusher
Contractor - Clint Hurt Rig # 6 Bill Febraby

Remarks: Ran 2016 of 8 5/8 casing
used 575 sacks cement = Halliburton

8-18-82
DATE

Samuel M. Hersman **04/12/2024**
DISTRICT WELL INSPECTOR

Form 26
2/16/82

STATE OF WEST VIRGINIA
DEPARTMENT OF MINES
OIL AND GAS WELLS DIVISION
INSPECTOR'S PLUGGING REPORT

Permit No. _____ Well No. _____

COMPANY _____ ADDRESS _____

FARM _____ DISTRICT _____ COUNTY _____

Filling Material Used _____

Liner			Location	Amount	Packer	Location		
PLUGS USED AND DEPTH PLACED			BRIDGES			CASING AND TUBING		
CEMENT-THICKNESS	WOOD-SIZE	LEAD	CONSTRUCTION-LOCATION			RECOVERED	SIZE	LOST

Drillers' Names _____

Remarks: _____

_____ I hereby certify I visited the above well on this date.
DATE

04/12/2024
DISTRICT WELL INSPECTOR

STATE OF WEST VIRGINIA
DEPARTMENT OF MINES
OIL AND GAS WELLS DIVISION

RECEIVED

JUN 22 1983

INSPECTOR'S WELL REPORT

Permit No. 85-5784

OIL & GAS DIVISION
DEPT. OF MINES

Company Whitestone Corp.
 Address _____
 Farm Myrtle Snyder
 Well No. Douglas #1
 District Grant County Ritchie
 Drilling commenced _____
 Drilling completed _____ Total depth _____
 Date shot _____ Depth of shot _____
 Initial open flow _____ /10ths Water in _____ Inch
 Open flow after tubing _____ /10ths Merc. in _____ Inch
 Volume _____ Cu. Ft.
 Rock pressure _____ lbs. _____ hrs.
 Oil _____ bbls., 1st 24 hrs.
 Fresh water _____ feet _____ feet
 Salt water _____ feet _____ feet

CASING AND TUBING	USED IN DRILLING	LEFT IN WELL	PACKERS
Size			
16			Kind of Packer _____
13			
10			Size of _____
8 1/4			
6 5/8			Depth set _____
5 3/16			
3			Perf. top _____
2			Perf. bottom _____
Liners Used			Perf. top _____
			Perf. bottom _____

CASING CEMENTED _____ SIZE _____ No. FT. _____ Date _____
 NAME OF SERVICE COMPANY _____
 COAL WAS ENCOUNTERED AT _____ FEET _____ INCHES
 _____ FEET _____ INCHES _____ FEET _____ INCHES
 _____ FEET _____ INCHES _____ FEET _____ INCHES

Drillers' Names _____

Remarks:

Final Inspection
OK to release

6-17-83

DATE

Samuel N. H. [Signature]
04/17/2024
DISTRICT WELL INSPECTOR

Form 26
2/16/82

STATE OF WEST VIRGINIA
DEPARTMENT OF MINES
OIL AND GAS WELLS DIVISION
INSPECTOR'S PLUGGING REPORT

Permit No. _____ Well No. _____

COMPANY _____ ADDRESS _____

FARM _____ DISTRICT _____ COUNTY _____

Filling Material Used _____

Liner	Location	Amount	Packer	Location		
PLUGS USED AND DEPTH PLACED			BRIDGES	CASING AND TUBING		
CEMENT-THICKNESS	WOOD-SIZE	LEAD	CONSTRUCTION-LOCATION	RECOVERED	SIZE	LOST

Drillers' Names _____

Remarks: _____

_____ I hereby certify I visited the above well on this date.
DATE

DISTRICT WELL INSPECTOR
04/12/2024



State of West Virginia
 Department of Mines
 Oil and Gas Division
 Charleston 25305

WALTER N. MILLER
 DIRECTOR

THEODORE M. STREIT
 ADMINISTRATOR

July 1, 1983

Whitestone Corporation
 P. O. Box 5308
 Vienna, W. Va. 26105

Gentlemen:

The required records and reports have been received in this office and the District Inspectors have submitted FINAL INSPECTIONS for the following wells listed below:

<u>PERMIT NUMBER</u>	<u>FARM AND WELL NUMBER</u>	<u>DISTRICT</u>
RIT-5783	Myrtle Snyder, et al/Douglas Heirs #1	Grant
RIT-5784-REV.	Myrtle Snyder, et al/Douglas Heirs #2	Grant
RIT-6021	Myrtle Snyder, et al/Douglas Heirs #18	Grant

In accordance with Chapter 22, Article 4, Section 2, the above captioned wells will remain under bond coverage for "life of wells." Reclamation requirements have been approved.....

Very truly yours,

Theodore M. Streit, Administrator
 Office of Oil & Gas-Dept. Mines

TMS/

04/12/2024

8,750'

LATITUDE 39° 17' 30"

LONGITUDE 81° 07' 30"

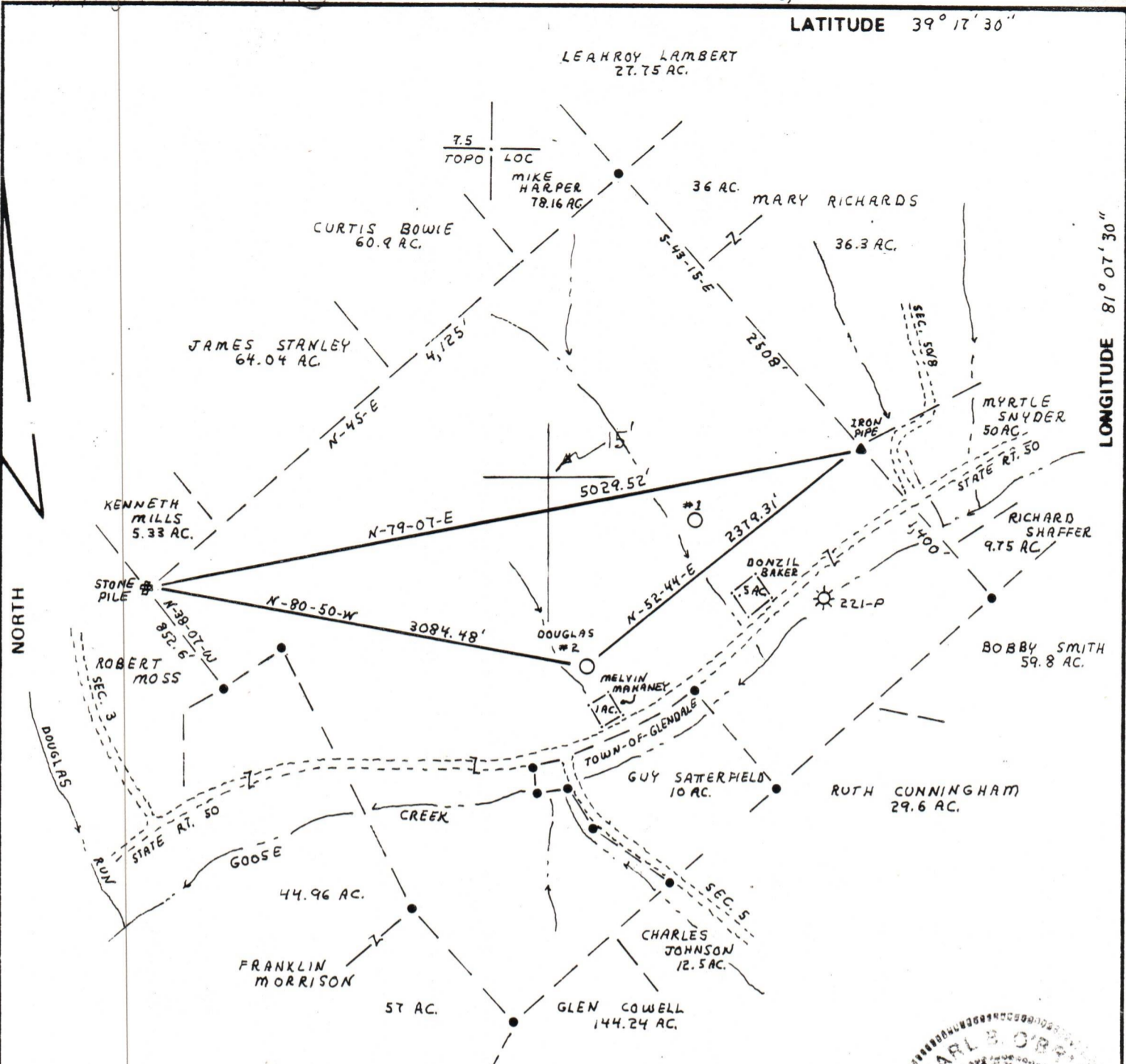

FILE NO. _____
 DRAWING NO. 82-127-23-B
 SCALE 1" = 1000'
 MINIMUM DEGREE OF ACCURACY 1 IN 200
 PROVEN SOURCE OF ELEVATION B.M. ELV. 835
1,000' ± NORTHEAST OF GLENDALE

I THE UNDERSIGNED, HEREBY CERTIFY THAT THIS PLAT IS CORRECT TO THE BEST OF MY KNOWLEDGE AND BELIEF AND SHOWS ALL THE INFORMATION REQUIRED BY LAW AND THE REGULATIONS ISSUED AND PRESCRIBED BY THE DEPARTMENT OF MINES.
 (SIGNED) Carl B. O'Brien
 R.P.E. _____ L.L.S. 757



PLACE SEAL HERE

(+) DENOTES LOCATION OF WELL ON UNITED STATES TOPOGRAPHIC MAPS
 FORM IV-6 (8-78)



DATE JULY 14, 19 82
 OPERATOR'S WELL NO. DOUGLAS #2
 API WELL NO. _____
47 - 085 - 5784
 STATE COUNTY PERMIT

STATE OF WEST VIRGINIA
 DEPARTMENT OF MINES
 OIL AND GAS DIVISION

WELL TYPE: OIL GAS LIQUID INJECTION _____ WASTE DISPOSAL _____
 (IF "GAS,") PRODUCTION STORAGE _____ DEEP _____ SHALLOW
 LOCATION ELEVATION 875 WATER SHED GOOSE CREEK
 DISTRICT GRANT COUNTY RITCHIE
 QUADRANGLE SCHULTZ 7.5
 SURFACE OWNER MYRTLE SNYDER, ETAL ACREAGE 325.5
 OIL & GAS ROYALTY OWNER DOUGLAS HRS. LEASE ACREAGE 325.5
 LEASE NO. _____
 PROPOSED WORK: DRILL CONVERT _____ DRILL DEEPER _____ REDRILL _____ FRACTURE OR STIMULATE _____ PLUG OFF OLD FORMATION _____ PERFORATE NEW FORMATION _____ OTHER PHYSICAL CHANGE IN WELL (SPECIFY) _____

PLUG AND ABANDON _____ CLEAN OUT AND REPLUG _____
 TARGET FORMATION MARCELLUS ESTIMATED DEPTH 5800
 WELL OPERATOR WHITESTONE CORPORATION DESIGNATED AGENT W. E. PARKHURST
 ADDRESS P.O. BOX 5308 ADDRESS P.O. BOX 5308
VIENNA, WEST VIRGINIA 26105 VIENNA W. VA. 26105

IV-9 REVERSE
(REV 8-81)

RECEIVED

JUL 26 1982

ATTACH OR PHOTOCOPY SECTION OF
INVOLVED TOPOGRAPHIC MAP.
QUADRANGLE SCHULTZ 7.5

OIL & GAS DIVISION
DEPT. OF MINES

LEGEND

Well Site ⊕

Access Road ———

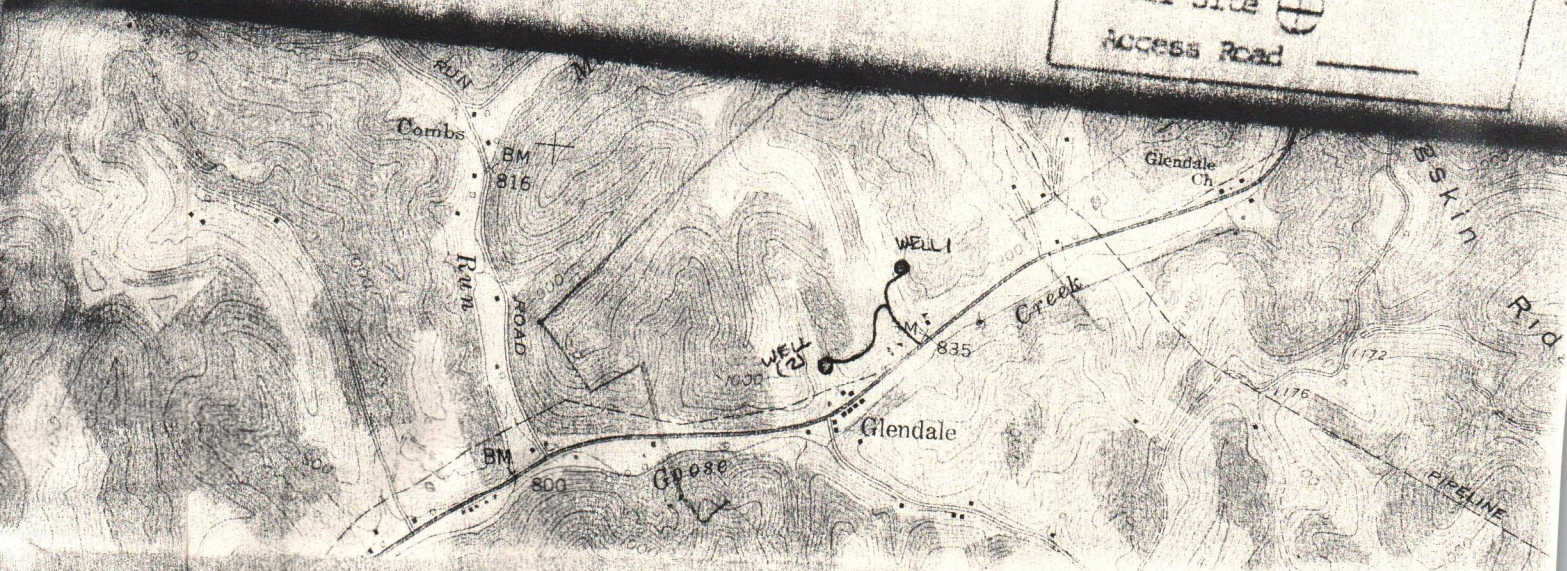

WELL SITE PLAN

Sketch to include well location, existing access road, roads to be constructed, well site, drilling pits and necessary structures numbered or lettered to correspond with the first part of this plan. Include all natural drainage.

LEGEND

Property boundary ————	Diversion ————
Road = = = = =	Spring ⊕ →
Existing fence — x — x —	Wet spot ⊕
Planned fence — / — / —	Building ■
Stream ~ ~ ~ ~ ~	Drain pipe — ○ — ○ —
Open ditch — ···· —>	Waterway < — — — —

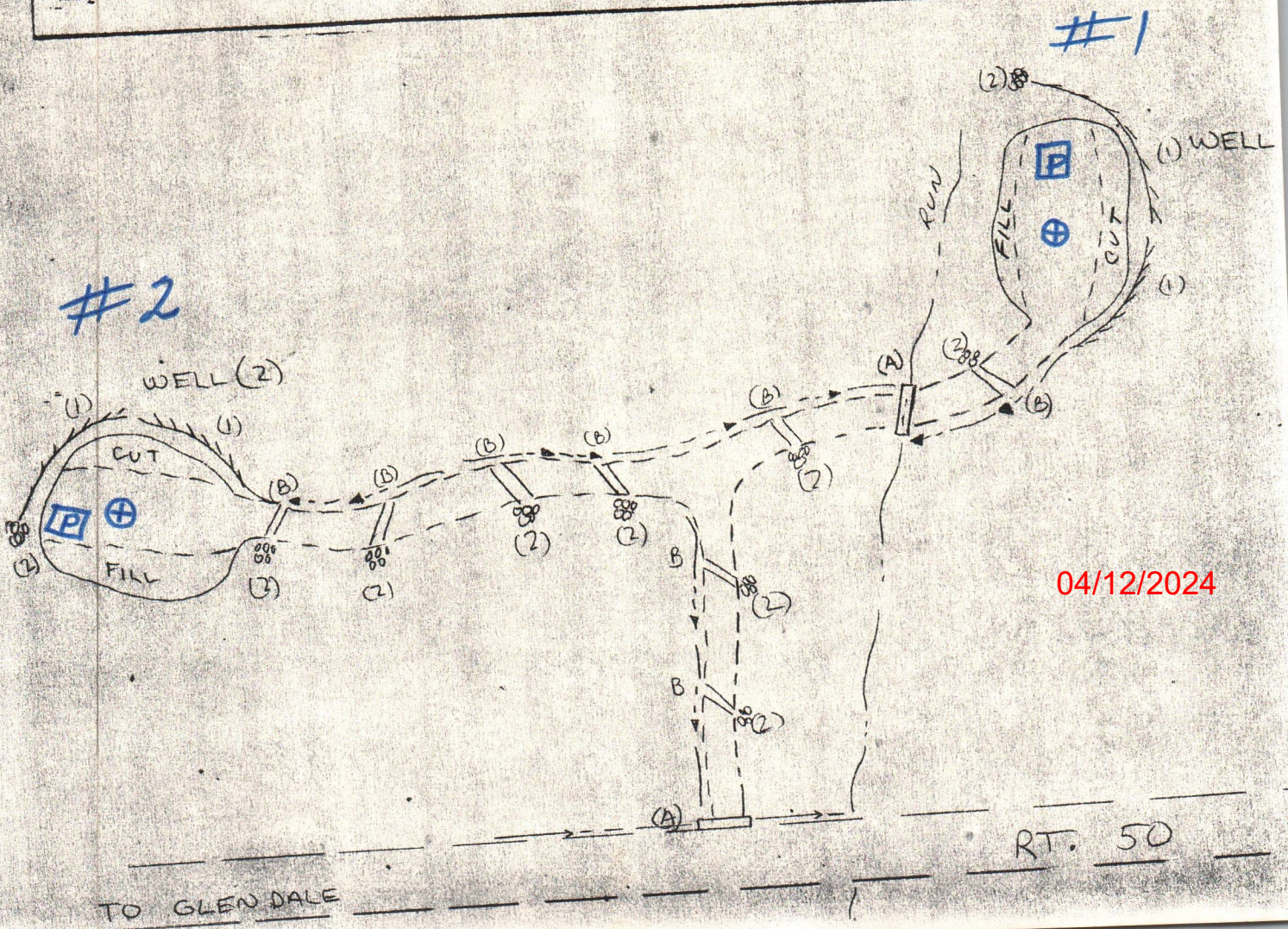

3821

04/12/2024



RECEIVED

State of West Virginia

JUL 28 1982 Department of Mines
Oil and Gas Division

DATE JULY 23, 1982

WELL NO. 2

API NO. 47-085-578

CONSTRUCTION AND RECLAMATION PLAN

COMPANY NAME WHITESTONE CORP
Address VIENNA, W.V. 26105
Telephone 713-658-8275

DESIGNATED AGENT W.E. PARKHURST
Address P.O. Box 5308 VIENNA W.V.
Telephone 304-424-6239

LANDOWNER MYRTLE SNYDER
Revegetation to be carried out by WHITESTONE CORP.

SOIL CONS. DISTRICT LITTLE KANAWHA
(Agent)

This plan has been reviewed by Little Kanawha SCD. All corrections and additions become a part of this plan: 7-26-82

(Date)
Janrett Newson
(SCD Agent)

ACCESS ROAD

LOCATION

Structure CULVERT 24" MIN SIZE (A)
Spacing AT RD. AND RUN.
Page Ref. Manual 2-9

Structure DIVERSION DITCH (1)
Material EARTHEN
Page Ref. Manual 2-13

Structure DITCH RELIEF CROSS DRAIN (B)
Spacing 150'-200'
Page Ref. Manual 2-2

Structure RIP RAP (1)
Material STONE-ROCK
Page Ref. Manual 2-10

Structure _____ (C)
Spacing _____
Page Ref. Manual _____

Structure _____ (C)
Material _____
Page Ref. Manual _____

All structures should be inspected regularly and repaired if necessary. All commercial timber is to be cut and stacked and all brush and small timber to be cut and removed from the site before dirt work begins.

REVEGETATION

ALL AREAS TREATED AS

Treatment Area I

Treatment Area II

Lime _____ Tons/acre
or correct to pH 6.5
Fertilizer 400-600 lbs/acre
(10-20-20 or equivalent)
Mulch HAY 2 Tons/acre
Seed* KY 31 40 lbs/acre
LADINO CLOVER 5 lbs/acre
_____ lbs/acre

Lime _____ Tons/acre
or correct to pH _____
Fertilizer _____ lbs/acre
(10-20-20 or equivalent)
Mulch _____ Tons/acre
Seed* _____ lbs/acre
_____ lbs/acre
_____ lbs/acre

04/12/2024

*Inoculate all legumes such as vetch, trefoil and clovers with the proper bacterium. Inoculate with 3X recommended amount.

PLAN PREPARED BY WALLACE S. BOARD L.L.S

ADDRESS 332 MAIN ST

SPENCER, W.V. 25276

PHONE NO. 927-5730

NOTES: Please request landowners' cooperation to protect new seedling for one growing season. Attach separate sheets as necessary for comments.

PROPOSED WORK ORDER

THIS IS AN ESTIMATE ONLY:
ACTUAL INFORMATION MUST BE SUBMITTED ON FORM IV-35 UPON COMPLETION

DRILLING CONTRACTOR (IF KNOWN) N/A
Address _____

GEOLOGICAL TARGET FORMATION, Devonian Shale

Estimated depth of completed well, 5800 feet Rotary X / Cable tools _____ /

Approximate water strata depths: Fresh, _____ feet; salt, _____ feet.

Approximate coal seam depths: _____ Is coal being mined in the area? Yes _____ / No X /

CASING AND TUBING PROGRAM

CASING OR TUBING TYPE	SPECIFICATIONS			New	Used	FOOTAGE INTERVALS		CEMENT FILL-UP OR SACKS (Cubic feet)	PACKERS
	Size	Grade	Weight per ft			For drilling	Left in well		
Conductor	13-3/8	J55	80.7	X			200'	Cement to surface	Kinds
Fresh Water									
Coal									Sizes
Intermediate	8-5/8	J55	23	X			1800'	Cement to surface+300sks.	
Production	5-1/2	J55	10.5	X			5800'	3500' to T.D. +1000 sks.	Depths set
Tubing									
Runners									Perforations:
									Top Bottom

NOTE: Regulation 7.02 of the Department of Mines provides that the original and four copies of Form IV-2 must be filed with the Department, accompanied by (i) a plat in the form prescribed by Regulation 11, (ii) a bond in one of the forms prescribed by Regulation 12, or in lieu thereof the other security allowed by Code § 22-4-2, (iii) Form IV-9, "Reclamation Plan", applicable to the reclamation required by Code § 22-4-12b and Regulation 23, (iv) unless previously paid on the same well, the fee required by Code § 22-4-12a, and (v) if applicable, the consent required by Code § 22-4-8a from the owner of any water well or dwelling within 200 feet of the proposed well.

A separate Form IV-2 shall not be required for fracturing or stimulating a well where fracturing or stimulating is to be part of the work for which a permit is sought and is noted as such on the Form IV-2 filed in connection therewith.

The following waiver must be completed by the coal operator and by any coal owner or coal lessee who has recorded a declaration under Code 22-4-20, if the permit is to be issued within fifteen (15) days of receipt thereof.

WAIVER

The undersigned coal operator _____ / owner _____ / lessee _____ / of the coal under this well location has examined this proposed well location. If a mine map exists which covers the area of the well location, the well location has been added to the mine map. The undersigned has no objection to the work proposed to be done at this location, provided, the well operator has complied with all applicable requirements of the West Virginia Code and the governing regulations.

04/12/2024

Date: _____, 19 _____

By _____

Its _____



Date: August 18, 19 82

Operator's Well No. Douglas #2

API Well No. 47 085 - 5784

State County Permit

STATE OF WEST VIRGINIA
DEPARTMENT OF MINES, OIL AND GAS DIVISION
OIL AND GAS WELL PERMIT APPLICATION

WELL TYPE: Oil / Gas _____ / REVISION
(If "Gas", Production _____ / Underground storage _____ / Deep _____ / Shallow /)

LOCATION: Elevation: _____ Watershed: _____
District: Grant County: Ritchie Quadrangle: Schultz 7-1/2 Quad.

WELL OPERATOR Whitestone Corporation
Address P.O. Box 5308
Vienna, WV 26105

DESIGNATED AGENT Whitestone Corporation
Address P.O. Box 5308
Vienna, WV 26105

OIL & GAS ROYALTY OWNER Douglas Heirs
Address _____

COAL OPERATOR _____
Address _____

Acres 325.5

COAL OWNER(S) WITH DECLARATION ON RECORD:

SURFACE OWNER Myrtle Snyder et al
Address Glendale, WV

Name _____
Address _____

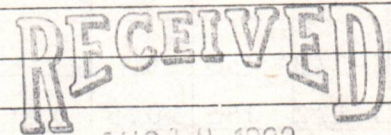

Name _____
Address _____

FIELD SALE (IF MADE) TO:
Address _____

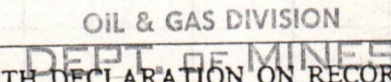

COAL LESSEE WITH DECLARATION ON RECORD:
Name _____
Address _____

OIL & GAS INSPECTOR TO BE NOTIFIED
Name Samuel Hersman
Address Smithfield, WV

The undersigned well operator is entitled to operate for oil or gas purposes at the above location under a deed _____ / lease _____
leases _____ / dated July 9, 19 82, to the undersigned well operator from White's Well
Service
(If said deed, lease, or other contract has been recorded:)

Recorded on July 9, 19 82, in the office of the Clerk of the County Commission of Ritchie County, West Va., in Lease Book 146 at page 99. A permit is requested as follows:

PROPOSED WORK: Drill / Drill deeper _____ / Redrill _____ / Fracture or stimulate _____ /
Plug off old formation _____ / Perforate new formation _____ /
Other physical change in well (specify) _____

—planned as shown on the work order on the reverse side hereof.

The above named coal operator, coal owner(s), and coal lessee are hereby notified that any objection they wish to make or are required to make by Code §22-4-3 must be filed with the Department of Mines within fifteen (15) days after the receipt of this Application by the Department.

Copies of this Permit Application and the enclosed plat and reclamation plan have been mailed by registered mail or delivered by hand to the above named coal operator, coal owner(s), and coal lessee on or before the day of the mailing or delivery of this Permit Application to the Department of Mines at Charleston, West Virginia.

PLEASE SUBMIT COPIES OF ALL GEOPHYSICAL LOGS DIRECTLY TO:
WEST VIRGINIA OIL AND GAS CONSERVATION COMMISSION
1615 WASHINGTON STREET EAST
CHARLESTON, WV 25311
TELEPHONE: (304) 348-3092

04/12/2024

WHITESTONE CORPORATION
Well Operator
By William S. Parkhurst
Its Chon R. ...
Designated Agent