

PROPOSED WORK ORDER

THIS IS AN ESTIMATE ONLY: ACTUAL INFORMATION MUST BE SUBMITTED ON FORM IV-35 UPON COMPLETION

DRILLING CONTRACTOR (IF KNOWN) Clint Hurt

Address Edens Fork, WV

GEOLOGICAL TARGET FORMATION Marcellus Shale

Estimated depth of completed well 4800 feet. Rotary X / Cable tools /

Approximate water strata depths: Fresh, 200 feet; salt, 2050 feet.

Approximate coal seam depths: None

Is coal being mined in this area: Yes / No X /

LOGGING AND TUBING PROGRAM

Table with columns: LOGGING OR TUBING TYPE, SPECIFICATIONS (Size, Grade, Weight per ft, New, Used), FOOTAGE INTERVALS (For Drilling, Left in Well), CEMENT FILL (UP OR SACKS, Cubic ft.), PACKERS (Kinds, Sizes, Depths set, Perforations: Top, Bottom)

NOTE: Regulation 7.02 of the Department of Mines provides that the original and four copies of Form IV-2 must be filed with the Department, accompanied by (i) a plat in the form prescribed by Regulation 11, (ii) a bond in one of the forms prescribed by Regulation 12, or in lieu thereof the other security allowed by Code §22-4-2, (iii) Form IV-9, "Reclamation Plan" applicable to the reclamation required by Code §22-4-12b and Regulation 23, (iv) unless previously paid on the same well, the fee required by Code §22-4-12a, and (v) if applicable, the consent required by Code §22-4-8a from the owner of any water well or dwelling within 200 feet of the proposed well.

A separate Form IV-2 shall not be required for fracturing or stimulating a well where fracturing or stimulating is to be part of the work for which a permit is sought and is noted as such on the Form IV-2 filed in connection therewith.

THIS PERMIT MUST BE POSTED AT THE WELL SITE. ALL PROVISIONS BEING IN ACCORDANCE WITH CHAPTER 22, ARTICLE 4 OF THE W. VA. CODE, THE LOCATION IS HEREBY APPROVED FOR drilling. THIS PERMIT SHALL EXPIRE IF OPERATIONS HAVE NOT COMMENCED BY 4-6-83

The following waiver must be completed by the coal operator and by any coal owner or coal lessee who has recorded a declaration under Code §22-4-20, if the permit is to be issued within fifteen (15) days of receipt thereof:

W A I V E R

The undersigned coal operator / owner / lessee of the coal under this well location has examined this proposed well location. If a mine map exists in the area of the well location, the well location has been added to the mine map. The undersigned has no objection to the work proposed to be done at this location, provided the coal operator has complied with all applicable requirements of the West Virginia Code and the governing regularions.

Date: , 19 .

By: [Signature]

Its:

04/12/2024

BLANKET BOND

ATTACH OR PHOTOCOPIY SECTION OF INVOLVED TOPOGRAPHIC MAP. QUADRANGLE ELLEN BORO (7.5')

LEGEND





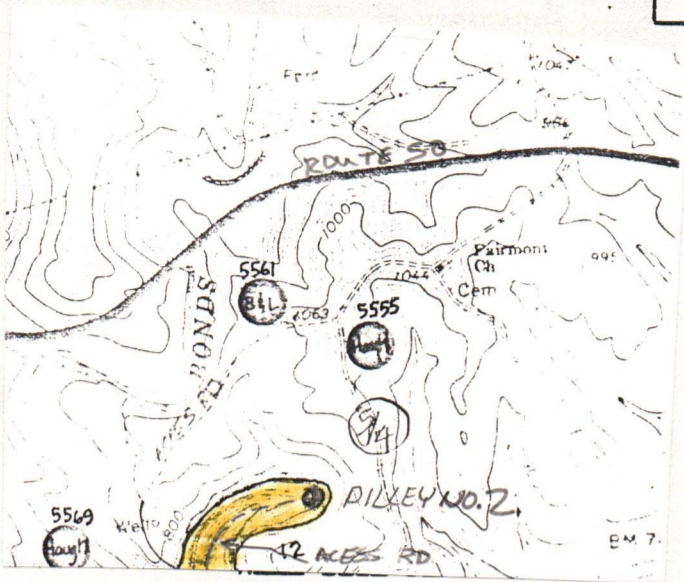





Well Site 

Access Road 

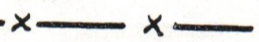

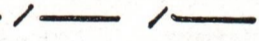
Sketch to include well location, existing access road, roads to be constructed, wellsite, drilling pits and necessary structures numbered or lettered to correspond with the first part of this plan. Include all natural drainage.

LEGEND

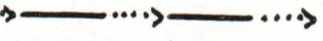
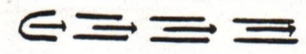
Property boundary 	Diversion 
Road 	Spring 
Existing fence 	Wet spot 
Planned fence 	Building 
Stream 	Drain pipe 
Open ditch 	Waterway 

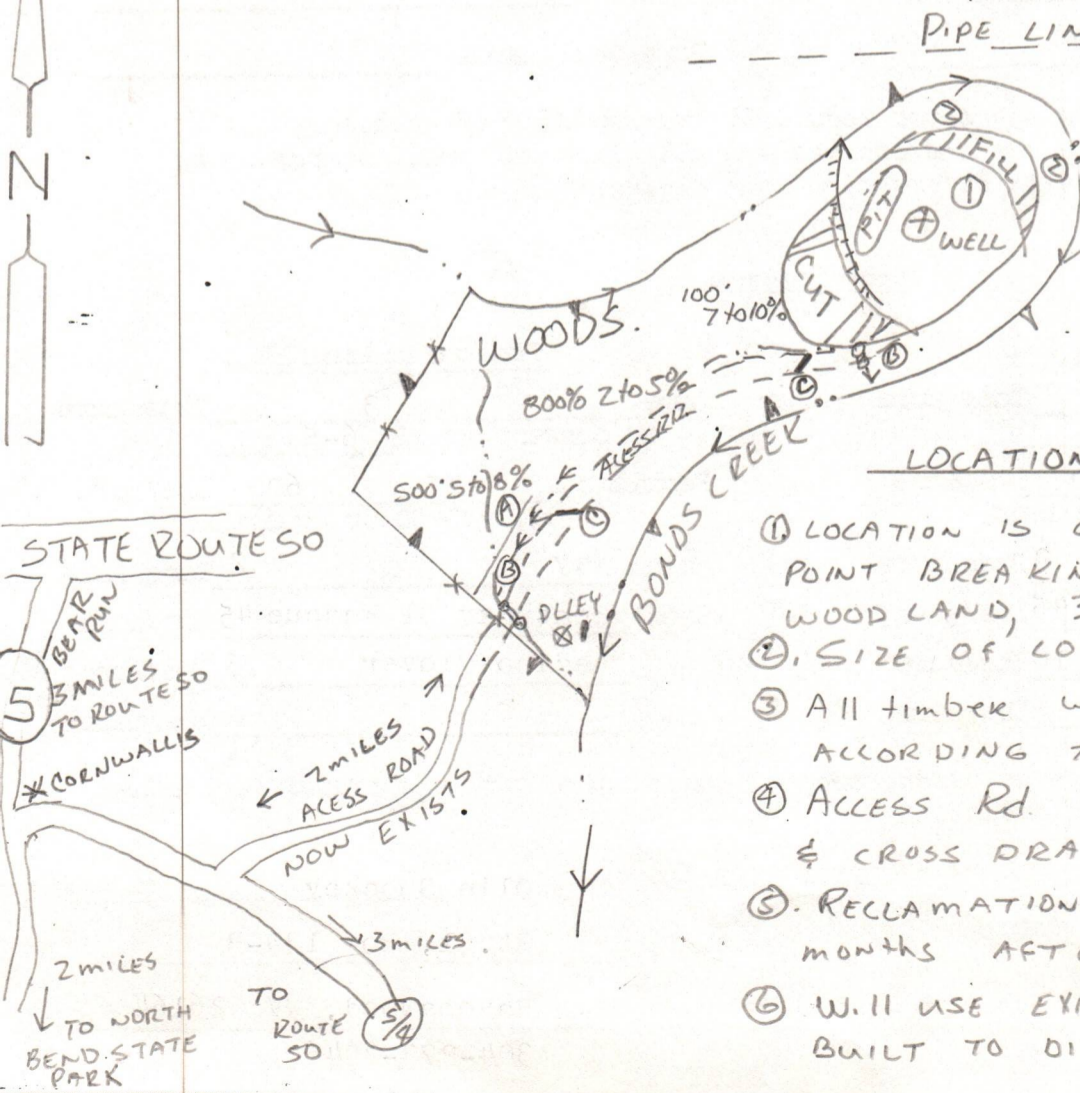

LOCATION

- ① LOCATION IS ON THE END OF THE POINT BREAKING DOWN TO BONDS CREEK WOOD LAND, 3 TO 5% SLOPE
- ② SIZE OF LOCATION 150' X 200'
- ③ ALL timber WILL BE CUT & STACKED ACCORDING TO LAND OWNERS WANTS. 04/12/2024
- ④ ACCESS RD WILL HAVE SIDE SLOPES & CROSS DRAINS
- ⑤ RECLAMATION WILL BE DONE 6 MONTHS AFTER WELL IS COMPLETED
- ⑥ WILL USE EXISTING ACCESS RD ALREADY BUILT TO DILLEY NO. 1



IV-9
(Rev 8-81)

DATE July 30, 1982

WELL NO. Dilley #2-Relocation

State of West Virginia

API NO. 47-085-5801

Department of Mines

Oil and Gas Division

CONSTRUCTION AND RECLAMATION PLAN

COMPANY NAME Wayman Buchanan

DESIGNATED AGENT Jim P. Morris

Address San Antonio, Texas

Address Charleston, WV

Telephone 512-223-3897

Telephone 345-6631

LANDOWNER O. L. Dilley

SOIL CONS. DISTRICT Little Kanawha

Revegetation to be carried out by Unknown Contractor (Agent)

This plan has been reviewed by Little Kanawha SCD. All corrections and additions become a part of this plan: 8-2-82

(Date)

Jarrett Newlon
(SCD Agent)

ACCESS ROAD

LOCATION

Structure Drainage Ditch (A)

Structure Diversion Ditch (1)

Spacing _____

Material Earthen

Page Ref. Manual 2:12

Page Ref. Manual 2:12

Structure Culvert (B)

Structure _____ (2)

Spacing 12" Min-30" Max I. D.

Material Straw

Page Ref. Manual 2:7 & 2:8

Page Ref. Manual 3:6 & 3:7

Structure Cross Drains (C)

Structure _____ (3)

Spacing 135' - 400'

Material _____

Page Ref. Manual 2:1 & 2:4

Page Ref. Manual _____

All structures should be inspected regularly and repaired if necessary. All commercial timber is to be cut and stacked and all brush and small timber to be cut and removed from the site before dirt work begins.

REVEGETATION

Treatment Area I

Treatment Area II

Lime 3 Tons/acre
or correct to pH 6-5

Lime 3 Tons/acre
or correct to pH 6-5

Fertilizer 600 lbs/acre
(10-20-20 or equivalent)

Fertilizer 600 lbs/acre
(10-20-20 or equivalent)

Mulch Hay 2 Tons/acre

Mulch Hay 2 Tons/acre

Seed* Kentucky 31 Fescue 45 lbs/acre

Seed* Kentucky 31 Fescue 45 lbs/acre

Crown Vetch 10 lbs/acre

Ladino Clover 5 lbs/acre

_____ lbs/acre

_____ lbs/acre

04/12/2024

*Inoculate all legumes such as vetch, trefoil and clovers with the proper bacterium. Inoculate with 3X recommended amount.

PLAN PREPARED BY Olin Shockey

ADDRESS Rt. 1, Box 139-B

Ravenswood, WV 26164

304-273-2246

PHONE NO. _____

NOTES: Please request landowners' cooperation to protect new seedling for one growing season. Attach separate sheets as necessary for comments.



State of West Virginia

Department of Mines

Oil and Gas Division

Charleston 25305

RECEIVED

AUG 03 1982

OIL & GAS DIVISION
DEPT. OF MINES

Rix-5801

Yes ___ / No X / The right to extract, produce or market the oil or gas is based upon a lease or leases or other continuing contract or contracts providing for flat well royalty or any similar provision for compensation to the owner of the oil or gas in place which is not inherently related to the volume of oil and gas so extracted, produced or marketed.

If the answer to this question is yes, you may use this affidavit.

AFFIDAVIT

I, _____ (the above designated owner or operator, or authorized representative thereof), after being duly sworn, do depose and say that the undersigned is authorized by the owner of the working interest in the well to state that it shall tender to the owner of the oil and gas in place not less than one-eighth of the total amount paid to or received by or allowed to the owner of the working interest at the wellhead for the oil or gas so extracted, produced or marketed before deducting the amount to be paid to or set aside for the owner of the oil or gas in place, all such oil or gas to be extracted, produced or marketed from the well

Signed: _____

Taken, subscribed and sworn to before me this _____ day of _____, 19__.

Signed: _____

My Commission Expires: _____

04/12/2024

RECEIVED
DEPT. OF MINES

DETAILS OF PERFORATED INTERVALS, FRACTURING OR STIMULATING, PHYSICAL CHANGE, ETC.

Perforated 30 holes from 4332 to 4717 feet.
Treated and fractured with 750 gal. 15% HCL and 1,250,000 scf N₂

Perforated 30 holes from 3956 to 4266 feet
Treated and fractured with 700 gal. 15% HCL and 1,250,000 scf N₂

WELL LOG

FORMATION	COLOR	HARD OR SOFT	TOP FEET	BOTTOM FEET	REMARKS
					Including indication of all fresh and salt water, coal, oil and gas
Sand and Shale			0	500	
Shale			500	550	
Sand			550	735	
Shale			735	870	
Sand			870	925	
Shale			925	965	
Sand			965	1020	
Shale			1020	1090	
Sand			1090	1130	
Shale			1130	1196	
Sands/Shales			1196	1280	
Sand			1280	1322	
Shale			1322	1339	
Sand			1339	1370	
Sands/Shales			1370	1438	
Shale			1438	1530	
Maxton Sand			1530	1562	
Big Lime			1562	1600	
Big Injun			1600	1662	
Silty Sands			1662	1778	
Shale			1778	1910	
Silty Sand			1910	1960	
Shale			1960	2140	
Shale/Sandy Siltstones			2140	2527	
Sunbury			2527	2542	
Berea			2542	2554	
Shale			2554	4406	
Sand			4406	4418	
Shale			4418	4834	
TD			4834		

(Attach separate sheets as necessary)

Wayman W. Buchanan
Well Operator

By: Guy W. Wright

Date: 3/16/83

04/12/2024

Note: Regulation 2.02(i) provides as follows:
"The term 'log' or 'well log' shall mean a systematic detailed geological record of all formations, including coal, encountered in the drilling of a well."

RECEIVED

NOV 29 1983



IV-35
(Rev 8-81)

OIL & GAS DIVISION
DEPT. OF MINES

State of West Virginia
Department of Mines
Oil and Gas Division

Date November 30, 1982
Operator's
Well No. _____
Farm Dilly #2
API No. 47-085-5801

WELL OPERATOR'S REPORT
OF
DRILLING, FRACTURING AND/OR STIMULATING, OR PHYSICAL CHANGE

WELL TYPE: Oil X / Gas X / Liquid Injection ___ / Waste Disposal ___ /
(If "Gas," Production ___ / Underground Storage ___ / Deep ___ / Shallow X /)

LOCATION: Elevation: 724.6 Watershed Bonds Creek
District: Grant County Ritchie Quadrangle Ellenboro 7.5'

COMPANY Wayman W. Buchanan
ADDRESS 444 Petroleum Commerce Building
San Antonio, Texas 78205

DESIGNATED AGENT Jim P. Morris
ADDRESS 401 Peoples Building
Charleston, WV 25301

SURFACE OWNER Oley Dilley, etal
ADDRESS Painesville, Ohio 44077

MINERAL RIGHTS OWNER Same as above
ADDRESS _____

OIL AND GAS INSPECTOR FOR THIS WORK Samuel
Hersman ADDRESS Smithville, WV 26178

PERMIT ISSUED 8/3/82

DRILLING COMMENCED 11/18/82

DRILLING COMPLETED 11/28/82

IF APPLICABLE: PLUGGING OF DRY HOLE ON
CONTINUOUS PROGRESSION FROM DRILLING OR
REWORKING. VERBAL PERMISSION OBTAINED
ON _____

Casing & Tubing	Used in Drilling	Left in Well	Cement fill up Cu. ft.
Size 20-16 Cond.			
13-10"			
9 5/8		348'	150 sks
8 5/8		1892'	225 sks
7		4814'	240 sks
5 1/2			
4 1/2			
3			
2			
Liners used			

GEOLOGICAL TARGET FORMATION Marcellus Shale Depth 4800 feet

Depth of completed well 4834 feet Rotary X / Cable Tools _____

Water strata depth: Fresh 200 feet; Salt 2050 feet

Coal seam depths: None Is coal being mined in the area? No

OPEN FLOW DATA

Producing formation Devonian Shale Pay zone depth 3956-4717 feet

Gas: Initial open flow 0 Mcf/d Oil: Initial open flow 0 Bbl/d

Final open flow 475 Mcf/d Final open flow 2 Bbl/d

Time of open flow between initial and final tests _____ hours

Static rock pressure 1400 psig (surface measurement) after 72 hours shut in
(If applicable due to multiple completion--)

04/12/2024

Second producing formation _____ Pay zone depth _____ feet

Gas: Initial open flow _____ Mcf/d Oil: Initial open flow _____ Bbl/d

Final open flow _____ Mcf/d Oil: Final open flow _____ Bbl/d

Time of open flow between initial and final tests _____ hours

Static rock pressure _____ psig (surface measurement) after _____ hours shut in

(Continue on reverse side)

Ritchie 5801

STATE OF WEST VIRGINIA
DEPARTMENT OF MINES
OIL AND GAS WELLS DIVISION

RECEIVED

AUG - 9 1982

OIL AND GAS DIVISION
WV DEPARTMENT OF MINES

INSPECTOR'S WELL REPORT

Permit No. 85-5727

Oil or Gas Well _____
(KIND)

Company Wayman W. Buchanan

Address _____

Farm Oley Dilley - etal

Well No. Dilley # 2

District Grant County Rit

Drilling commenced _____

Drilling completed _____ Total depth _____

Date shot _____ Depth of shot _____

Initial open flow _____ /10ths Water in _____ Inch

Open flow after tubing _____ /10ths Merc. in _____ Inch

Volume _____ Cu. Ft.

Rock pressure _____ lbs. _____ hrs.

Oil _____ bbls., 1st 24 hrs.

Fresh water _____ feet _____ feet

Salt water _____ feet _____ feet

CASING AND TUBING	USED IN DRILLING	LEFT IN WELL	PACKERS
Size			
16			Kind of Packer _____
13			
10			Size of _____
8 1/4			
6 5/8			Depth set _____
5 3/16			
3			Perf. top _____
2			Perf. bottom _____
Liners Used			Perf. top _____
			Perf. bottom _____

CASING CEMENTED _____ SIZE _____ No. FT. _____ Date _____

NAME OF SERVICE COMPANY _____

COAL WAS ENCOUNTERED AT _____ FEET _____ INCHES

_____ FEET _____ INCHES _____ FEET _____ INCHES

_____ FEET _____ INCHES _____ FEET _____ INCHES

Drillers' Names Don Keeney - Robert Miller - Tim Burdette

Contractor Clint Hurt + Ass. Inc. Rig # 2

Remarks: 7-29-82 Ran 360.25 feet of 9 5/8 casing = 140 sacks = Halliburton
8-1-82 Ran 2150.28 feet of 7" casing = 225 sacks = Halliburton
8-4-82 running 4800' of 4 1/2" casing to be cemented by Halliburton

8-4-82
DATE

Samuel W. Hersman
DISTRICT WELL INSPECTOR

04/12/2024

Form 26
2/16/82

STATE OF WEST VIRGINIA
DEPARTMENT OF MINES
OIL AND GAS WELLS DIVISION

INSPECTOR'S PLUGGING REPORT

Permit No. _____

Well No. _____

COMPANY _____ ADDRESS _____

FARM _____ DISTRICT _____ COUNTY _____

Filling Material Used _____

Liner		Location	Amount	Packer	Location		
PLUGS USED AND DEPTH PLACED			BRIDGES		CASING AND TUBING		
CEMENT-THICKNESS	WOOD-SIZE	LEAD	CONSTRUCTION-LOCATION		RECOVERED	SIZE	LOST

Drillers' Names _____

Remarks: _____

_____ I hereby certify I visited the above well on this date.

DATE

04/12/2024

DISTRICT WELL INSPECTOR

STATE OF WEST VIRGINIA
DEPARTMENT OF MINES
OIL AND GAS WELLS DIVISION

RECEIVED

NOV 23 1982

OIL AND GAS DIVISION
WV DEPARTMENT OF MINES

INSPECTOR'S WELL REPORT

Permit No. 85-5801

Oil or Gas Well _____
(KIND)

Company <u>Wayman W. Buchanan</u>	CASING AND TUBING	USED IN DRILLING	LEFT IN WELL	PACKERS
Address _____	Size			
Farm <u>Oley Dilley et al</u>	16			Kind of Packer _____
Well No. <u>Dilley # 2</u>	13			
District <u>Grant</u> County <u>Pitcher</u>	10			Size of _____
Drilling commenced <u>11-18-82</u>	8 1/4			
Drilling completed _____ Total depth _____	6 3/8			Depth set _____
Date shot _____ Depth of shot _____	5 3/16			
Initial open flow _____ /10ths Water in _____ Inch	3			Perf. top _____
Open flow after tubing _____ /10ths Merc. in _____ Inch	2			Perf. bottom _____
Volume _____ Cu. Ft.	Liners Used			Perf. top _____
Rock pressure _____ lbs. _____ hrs.				Perf. bottom _____
Oil _____ bbls., 1st 24 hrs.	CASING CEMENTED _____ SIZE _____ No. FT. _____ Date _____			
Fresh water <u>Drilled with Fluid</u> _____ feet _____ feet	NAME OF SERVICE COMPANY _____			
Salt water _____ feet _____ feet	COAL WAS ENCOUNTERED AT _____ FEET _____ INCHES			
	_____ FEET _____ INCHES _____ FEET _____ INCHES			
	_____ FEET _____ INCHES _____ FEET _____ INCHES			

Drillers' Names David Gilbert - William Deel - Randel Huffman

Clint Hurt Rig # 2 Coal Pusher Larry Moore

Remarks: Ran 348.90' foot of 9 5/8 casing
Halliburton ran 115 sacks Cement Class A
Plug down at 7:21 P.M.
Small circulation of cement - C.T.S. O.K.

11-18-82
DATE

Samuel N. Gorman 04/12/2024
DISTRICT WELL INSPECTOR

Form 26
2/16/82

STATE OF WEST VIRGINIA
DEPARTMENT OF MINES
OIL AND GAS WELLS DIVISION

INSPECTOR'S PLUGGING REPORT

Permit No. _____ Well No. _____

COMPANY _____ ADDRESS _____

FARM _____ DISTRICT _____ COUNTY _____

Filling Material Used _____

Liner	Location	Amount	Packer	Location		
PLUGS USED AND DEPTH PLACED			BRIDGES	CASING AND TUBING		
CEMENT-THICKNESS	WOOD-SIZE	LEAD	CONSTRUCTION-LOCATION	RECOVERED	SIZE	LOST

Drillers' Names _____

Remarks: _____

_____ I hereby certify I visited the above well on this date.

DATE

04/12/2024

DISTRICT WELL INSPECTOR

STATE OF WEST VIRGINIA
DEPARTMENT OF MINES
OIL AND GAS WELLS DIVISION

RECEIVED

JUL 26 1983

Final
INSPECTOR'S WELL REPORT

OIL & GAS DIVISION
DEPT. OF MINES

Permit No. 085 5801

Oil or Gas Well _____
(KIND)

Company	CASING AND TUBING	USED IN DRILLING	LEFT IN WELL	PACKERS
<u>Buckman</u>	Size			
Address _____	16			Kind of Packer _____
Farm <u>Dilly #2</u>	13			
Well No. <u>#2</u>	10			Size of _____
District _____ County <u>Ritchie</u>	8 1/4			
Drilling commenced _____	6%			Depth set _____
Drilling completed _____ Total depth _____	5 3/16			
Date shot _____ Depth of shot _____	3			Perf. top _____
Initial open flow _____ /10ths Water in _____ Inch	2			Perf. bottom _____
Open flow after tubing _____ /10ths Merc. in _____ Inch	Liners Used			Perf. top _____
Volume _____ Cu. Ft.				Perf. bottom _____
Rock pressure _____ lbs. _____ hrs.	CASING CEMENTED _____ SIZE _____ No. FT. _____ Date _____			
Oil _____ bbls., 1st 24 hrs.	NAME OF SERVICE COMPANY _____			
Fresh water _____ feet _____ feet	COAL WAS ENCOUNTERED AT _____ FEET _____ INCHES			
Salt water _____ feet _____ feet	_____ FEET _____ INCHES _____ FEET _____ INCHES			
	_____ FEET _____ INCHES _____ FEET _____ INCHES			

Drillers' Names _____

Remarks: 7 21 83 Just Redamed + Receeded needs but, lime + additional mulch, possible ditch above location, water Base on Road.

7 21 83 DATE Cannot Release Jeff 04/12/2024 DISTRICT WELL INSPECTOR

Form 26
2/16/82

STATE OF WEST VIRGINIA
DEPARTMENT OF MINES
OIL AND GAS WELLS DIVISION
INSPECTOR'S PLUGGING REPORT

Permit No. _____ Well No. _____

COMPANY _____ ADDRESS _____

FARM _____ DISTRICT _____ COUNTY _____

Filling Material Used _____

Liner			Location			Amount			Packer			Location					
PLUGS USED AND DEPTH PLACED						BRIDGES						CASING AND TUBING					
CEMENT-THICKNESS		WOOD-SIZE		LEAD		CONSTRUCTION-LOCATION						RECOVERED		SIZE		LOST	

Drillers' Names _____

Remarks: _____

_____ I hereby certify I visited the above well on this date.
DATE

04/12/2024
DISTRICT WELL INSPECTOR

STATE OF WEST VIRGINIA
DEPARTMENT OF MINES
OIL AND GAS WELLS DIVISION

RECEIVED

SEP 14 1983

OIL & GAS DIVISION
DEPT. OF MINES

INSPECTOR'S WELL REPORT

Permit No. 085 5801

Oil or Gas Well _____
(KIND)

Company <u>Buchanan</u> Address _____ Farm <u>Dilly #2</u> Well No. _____ District _____ County <u>Ritchie</u> Drilling commenced _____ Drilling completed _____ Total depth _____ Date shot _____ Depth of shot _____ Initial open flow _____ /10ths Water in _____ Inch Open flow after tubing _____ /10ths Merc. in _____ Inch Volume _____ Cu. Ft. Rock pressure _____ lbs. _____ hrs. Oil _____ bbls., 1st 24 hrs. Fresh water _____ feet _____ feet Salt water _____ feet _____ feet	CASING AND TUBING	USED IN DRILLING	LEFT IN WELL	PACKERS
	Size			
	16			Kind of Packer _____
	13			
	10			Size of _____
	8 1/4			
	6 3/8			Depth set _____
	5 3/16			
	3			Perf. top _____
	2			Perf. bottom _____
Liners Used			Perf. top _____ Perf. bottom _____	
CASING CEMENTED _____ SIZE _____ No. FT. _____ Date _____ NAME OF SERVICE COMPANY _____ COAL WAS ENCOUNTERED AT _____ FEET _____ INCHES _____ FEET _____ INCHES FEET _____ INCHES _____ FEET _____ INCHES FEET _____ INCHES				

Drillers' Names _____

Remarks: Redrilled
Needs number before release

9/12/83

DATE

[Signature]
04/12/2024
DISTRICT WELL INSPECTOR

Form 26
2/16/82

STATE OF WEST VIRGINIA
DEPARTMENT OF MINES
OIL AND GAS WELLS DIVISION
INSPECTOR'S PLUGGING REPORT

Permit No. _____

Well No. _____

COMPANY _____ ADDRESS _____

FARM _____ DISTRICT _____ COUNTY _____

Filling Material Used _____

Liner			Location	Amount	Packer	Location		
PLUGS USED AND DEPTH PLACED			BRIDGES			CASING AND TUBING		
CEMENT-THICKNESS	WOOD-SIZE	LEAD	CONSTRUCTION-LOCATION			RECOVERED	SIZE	LOST

Drillers' Names _____

Remarks:

_____ I hereby certify I visited the above well on this date.

DATE

04/12/2024
DISTRICT WELL INSPECTOR

STATE OF WEST VIRGINIA
DEPARTMENT OF MINES
OIL AND GAS DIVISION

FINAL INSPECTION REQUEST
INSPECTOR'S COMPLIANCE REPORT

RECEIVED
OCT 19 1983

OIL & GAS DIVISION
DEPT. OF MINES

Permit No. 085 5801 County Ritchie
Company Buchanan Farm Dilly
Inspector Jerry R. Tephald Well No. _____
Date 10/14/83

RULE	DESCRIPTION	IN COMPLIANCE	
		Yes	No
23.06	Notification Prior to starting Work	_____	_____
25.04	Prepared before Drilling to prevent waste	_____	_____
25.03	High-Pressure Drilling	_____	_____
16.01	Required Permits at wellsite	_____	_____
15.03	Adequate Fresh Water Casing	_____	_____
15.02	Adequate Coal Casing	_____	_____
15.01	Adequate Production Casing	_____	_____
15.04	Adequate Cement Strength	_____	_____
23.02	Maintained Access Roads	_____	_____
25.01	Necessary Equipment to prevent Waste	_____	_____
23.03	Reclaimed Drilling Site	_____✓	_____
23.04	Reclaimed Drilling Pits	_____✓	_____
23.05	No surface or underground Pollution	_____✓	_____
7.03	Identification Markings	_____✓	_____

COMMENTS: _____
_____ **Release** _____
_____ *Need well rec.* _____

I have inspected the above well and (HAVE/HAVE NOT) found it to be in compliance with all of the rules and regulations of the Office of Oil and Gas Department of Mines of the State of West Virginia.

SIGNED: Jerry R. Tephald
DATE: 10/14/83 04/12/2024



State of West Virginia
 Department of Mines
 Oil and Gas Division
 Charleston 25305

WALTER N. MILLER
 DIRECTOR

THEODORE M. STREIT
 ADMINISTRATOR

December 27, 1983

Wayman W. Buchanan
 P. O. Box 106
 Kenna, W. Va. 25248

Gentlemen:

The required records and reports have been received in this office and the District Inspectors have submitted FINAL INSPECTIONS for the following wells listed below:

<u>PERMIT NUMBER</u>	<u>FARM AND WELL NUMBER</u>	<u>DISTRICT</u>
JAC-1639	Zula M. Harrison, et al, #2	Ripley
JAC-1644	O.K. Logging & Timberland/Keith Jones #2	Ripley
JAC-1703	Earl Scholl, et al, #1	Ripley
JAC-1710	Earl Scholl, #2	Ripley
JAC-1722	Basil Casto, #A-2	Ripley
RIT-5801	Oley Dilly, et al, #2	Grant
RIT-6018	Dr. C. E. Willingham, #3	Grant

In accordance with Chapter 22, Article 4, Section 2, the above captioned wells will remain under bond coverage for "life of wells." Reclamation requirements have been approved.....

Very truly yours,

Theodore M. Streit, Administrator
 Office of Oil & Gas-Dept. Mines

04/12/2024