



Date: September 27, 19 82

Operator's Well No. KEM #266

API Well No. 47 085 5922
State County Permit

STATE OF WEST VIRGINIA
DEPARTMENT OF MINES, OIL AND GAS DIVISION
OIL AND GAS WELL PERMIT APPLICATION

WELL TYPE: Oil / Gas
(If "Gas", Production / Underground storage / Deep / Shallow /)

LOCATION: Elevation: 717' Watershed: Goose Creek
District: Grant County: Ritchie Quadrangle: Petroleum

WELL OPERATOR Kaiser Exploration and Mining Co. DESIGNATED AGENT R. A. Pryce
Address P. O. Box 8 Address P. O. Box 8
Ravenswood, WV 26164 Ravenswood, WV 26164

OIL & GAS ROYALTY OWNER Andrew D. Foutty
Address 9th Street, Vienna, WV
Acreage 237.75

COAL OPERATOR None
Address _____

SURFACE OWNER Same
Address _____
Acreage _____

COAL OWNER(S) WITH DECLARATION ON RECORD:
Name None
Address _____
Name _____
Address _____

FIELD SALE (IF MADE) TO:
Address _____

COAL LESSEE WITH DECLARATION ON RECORD:
Name _____
Address _____

OIL & GAS INSPECTOR TO BE NOTIFIED
Name Samuel N. Hersman
Address P. O. Box 66
Smithville, WV 26178

The undersigned well operator is entitled to operate for oil or gas purposes at the above location under a deed / lease other contract / dated April 4, 1981, to the undersigned well operator from Andrew D. Foutty

(If said deed, lease, or other contract has been recorded:)
Recorded on April 28, 19 81, in the office of the Clerk of the County Commission of Ritchie County, West Va., in Lease Book _____ at page 735. A permit is requested as follows:

PROPOSED WORK: Drill / Drill deeper / Redrill / Fracture or stimulate /
Plug off old formation / Perforate new formation /
Other physical change in well (specify) _____
_____ planned as shown on the work order on the reverse side hereof.

The above named coal operator, coal owner(s), and coal lessee are hereby notified that any objection they wish to make or are required to make by Code §22-4-3 must be filed with the Department of Mines within fifteen (15) days after the receipt of this Application by the Department.
Copies of this Permit Application and the enclosed plat and reclamation plan have been mailed by registered mail or delivered by hand to the above named coal operator, coal owner(s), and coal lessee on or before the day of the mailing or delivery of this Permit Application to the Department of Mines at Charleston, West Virginia.

PLEASE SUBMIT COPIES OF ALL GEOPHYSICAL LOGS DIRECTLY TO:
WEST VIRGINIA OIL AND GAS CONSERVATION COMMISSION
1615 WASHINGTON STREET EAST
CHARLESTON, WV 25311
TELEPHONE: (304) 348-3092

RECEIVED
SEP 29 1982
OIL & GAS DIVISION
DEPT. OF MINES
BLANKET BOND

04/05/2024
KAISER EXPLORATION AND MINING COMPANY
By [Signature] Well Operator
Its General Manager

DRILLING CONTRACTOR (IF KNOWN) Clint Hurt & Associates, Inc.

Address P. O. Box 388

Elkview, WV 25071

GEOLOGICAL TARGET FORMATION, Devonian Brown Shale

Estimated depth of completed well, 5255' feet Rotary X / Cable tools /

Approximate water strata depths: Fresh, feet; salt, feet.

Approximate coal seam depths: Is coal being mined in the area? Yes / No /

CASING AND TUBING PROGRAM

CASING OR TUBING TYPE	SPECIFICATIONS			New	Used	FOOTAGE INTERVALS		CEMENT FILL-UP OR SACKS (Cubic feet)	PACKERS
	Size	Grade	Weight per ft			For drilling	Left in well		
Conductor									Kinds
Fresh Water	10 3/4"					250'	250'	150 sks class A	(to surface)
Coal									Sizes
Intermediate	7"					1837'	1837'	65 sks 50/50 100 sks Class A	pozmix
Production	4 1/2"					5255'	5255'	225 sks 50/50	pozmix set
Tubing									
Liners									Perforations:
									Top Bottom

NOTE: Regulation 7.02 of the Department of Mines provides that the original and four copies of Form IV-2 must be filed with the Department, accompanied by (i) a plat in the form prescribed by Regulation 11, (ii) a bond in one of the forms prescribed by Regulation 12, or in lieu thereof the other security allowed by Code § 22-4-2, (iii) Form IV-9, "Reclamation Plan", applicable to the reclamation required by Code § 22-4-12b and Regulation 23, (iv) unless previously paid on the same well, the fee required by Code § 22-4-12a, and (v) if applicable, the consent required by Code § 22-4-8a from the owner of any water well or dwelling within 200 feet of the proposed well.

A separate Form Iv-2 shall not be required for fracturing or stimulating a well where fracturing or stimulating is to be part of the work for which a permit is sought and is noted as such on the Form IV-2 filed in connection therewith.

THIS PERMIT MUST BE POSTED AT THE WELL SITE
ALL PROVISIONS BEING IN ACCORDANCE WITH CHAPTER 22,
ARTICLE 4 OF THE W. VA. CODE, THE LOCATION IS HEREBY
APPROVED FOR drilling. THIS PERMIT SHALL EXPIRE
IF OPERATIONS HAVE NOT COMMENCED BY 5-30-83
BY [Signature]

The following waiver must be completed by the coal operator and by any coal owner or coal lessee who has recorded a declaration under Code 22-4-20, if the permit is to be issued within fifteen (15) days of receipt thereof.

WAIVER

The undersigned coal operator / owner / lessee / of the coal under this well location 04/05/2024 this proposed well location. If a mine map exists which covers the area of the well location, the well location has been added to the mine map. The undersigned has no objection to the work proposed to be done at this location, provided, the well operator has complied with all applicable requirements of the West Virginia Code and the governing regulations.

Date: , 19

By
Its

BLANKET BOND

Line Item Explanation



- 1) Date of Application
- 2) Your well name and number
- 3) To be filled out by office of oil & gas
- 4A) "Oil" means natural crude oil or petroleum and other hydrocarbons, regardless of gravity, which are produced at the well in liquid form by ordinary production methods and which are not the result of condensation of gas after it leaves underground reservoirs: "Gas" means all natural gas and all other fluid hydrocarbons not defined as oil.
- 4B) "Shallow well" means any well drilled and completed in a formation above the top of the uppermost member of the "Onondaga Group" or a depth less than six thousand feet, whichever is shallower.
"Deep well" means any well drilled and completed in a formation at or below the top of the uppermost member of the "Onondaga Group" or at a depth less than six thousand feet, whatever is shallower.
- 5) Where well is located
- 6) Before a permit can be issued in a corporation, company partnership, or fictitious name, the name must be registered with the Secretary of State Office
- 7) Use separate sheet if necessary
- 8) Present surface owner at time application is filed.
- 9) Optional
- 11) See Reg. 7.01 relating to code §22-4-1k
- 12) "Coal Operator" means any persons, firm, partnership, partnership association or corporation that proposes to or does operate a coal mine. See Note 24
- 13 & 14) As per §22-4-20; See Note 24
- 15) Work that will be attempted—A separate Form IV-2 shall not be required for fracturing or stimulating a well where fracturing or stimulating is to be part of the work for which a permit is sought and is noted as such on the Form IV-2 filed in connection therewith.
- 16) Anticipated formation for which well will be completed
- 17) Self explanatory
- 18) Depth to deepest freshwater, and shallowest salt water, taken from nearby wells corrected for differences in elevation
- 19) All coal seam depths
- 20) Proposed casing program and cementing refer to Code 22-4-5, 22-4-6, 22-4-7, 22-4-8, 22-4-8a Reg 9.01, 15.01, 15.02, 15.03, 15.04, 25.01, 25.02, 25.03, 25.04
- 21) Code 22-4-11(c) - In lieu of filing the lease or leases or other continuing contract or contracts, the applicant for a permit described herein may file the following:
 - (1) A brief description of the tract of land including the district and county wherein the tract is located;
 - (2) The identification of all parties to all leases or other continuing contractual agreements by which the right to extract, produce or market the oil or gas is claimed;
 - (3) The book and page number wherein each such lease or contract by which the right to extract, produce or market the oil or gas is recorded;
 - (4) A brief description of the royalty provisions of each such lease or contract.
- 22) Code 22-4-11(d) and 22-4-11(e).
- 23) Regulation 7.02 of the Department of Mines provides that the original and four copies of Form IV-2 must be filed with the Department, accompanied by (i) a plat in the form prescribed by Regulation 11, (ii) a bond in one of the forms prescribed by Regulation 12, or in lieu thereof the other security allowed by Code §22-4-2, (iii) Form IV-9, "Reclamation Plan", applicable to the reclamation required by Code §22-4-12b and Regulation 23, (iv) unless previously paid on the same well, the fee required by Code §22-4-12a, and (v) if applicable, the consent required by Code §22-4-8a from the owner of any water well or dwelling within 200 feet of the proposed well.
- 24) **The above named coal operator, coal owner(s), and coal lessee are hereby notified that any objection they wish to make or are required to make by Code §22-4-3 must be filed with the Department of Mines within fifteen (15) days after the receipt of this Application by the Department.**

The following waiver must be completed by the coal operator and by any coal owner or coal lessee who has recorded a declaration under Code 22-4-20, if the permit is to be issued within fifteen (15) days of receipt thereof.

WAIVER

The undersigned coal operator _____ / owner _____ / lessee _____ / of the coal under this well location has examined this proposed well location. If a mine map exists which covers the area of the well location, the well location has been added to the mine map. The undersigned has no objection to the work proposed to be done at this location, provided, the well operator has complied with all applicable requirements of the West Virginia Code and the governing regulations.

04/05/2024

Date: _____, 19____

By _____

Its _____



1) Date: May 9, 19 83
 2) Operator's Well No. KEM #266
 3) API Well No. 47 085 5922 -REN
 State County Permit

DRILLING CONTRACTOR:

Clint Hurt

STATE OF WEST VIRGINIA
DEPARTMENT OF MINES, OIL AND GAS DIVISION

OIL AND GAS WELL PERMIT APPLICATION

RENEW

- 4) WELL TYPE: A Oil / Gas
 B (If "Gas", Production / Underground storage / Deep / Shallow)
 5) LOCATION: Elevation: 717 Watershed: Goose Creek
 District: Grant County: Ritchie Quadrangle: Petroleum
 6) WELL OPERATOR Kaiser Exploration and Mining Co. DESIGNATED AGENT R. A. Pryce
 Address P. O. Box 8, Address Same
Ravenswood, WV 26164
 7) OIL & GAS ROYALTY OWNER Andrew D. Foutty
 Address 9th Street
Vienna, WV
 Acreage 237.75
 8) SURFACE OWNER Same
 Address _____
 Acreage _____
 9) FIELD SALE (IF MADE) TO:
 Address _____
 10) OIL & GAS INSPECTOR TO BE NOTIFIED
 Name Samuel Hersman
 Address P. O. Box 66
Smithville, WV 26178
 12) COAL OPERATOR None
 Address _____
 13) COAL OWNER(S) WITH DECLARATION ON RECORD:
 Name None
 Address _____
 Name _____
 Address _____
 14) COAL LESSEE WITH DECLARATION ON RECORD:
 Name None
 Address _____
 15) PROPOSED WORK: Drill / Drill deeper / Redrill / Fracture or stimulate
 Plug off old formation / Perforate new formation
 Other physical change in well (specify) _____
 16) GEOLOGICAL TARGET FORMATION, Devonian Brown Shale
 17) Estimated depth of completed well, 5255 feet
 18) Approximate water strata depths: Fresh, _____ feet; salt, _____ feet.
 19) Approximate coal seam depths: _____ Is coal being mined in the area? Yes / No

RECEIVED
MAY 10 1983
OIL & GAS DIVISION
DEPT. OF MINES

20) CASING AND TUBING PROGRAM

CASING OR TUBING TYPE	SPECIFICATIONS					FOOTAGE INTERVALS		CEMENT FILL-UP OR SACKS (Cubic feet)	PACKERS
	Size	Grade	Weight per ft.	New	Used	For drilling	Left in well		
Conductor									Kinds
Fresh water	<u>2 7/8</u>	<u>10</u>	<u>3/4"</u>		<input checked="" type="checkbox"/>	<u>250</u>	<u>250</u>	<u>150</u> sks class A to surface	
Coal								<u>65</u> sks 50/50 <u>100</u> sks class A	Sizes
Intermediate	<u>7"</u>				<input checked="" type="checkbox"/>	<u>1837</u>	<u>1837</u>	<u>225</u> sks 50/50 <u>100</u> sks class A	
Production	<u>4 1/2"</u>				<input checked="" type="checkbox"/>	<u>5255</u>	<u>5255</u>	<u>225</u> sks 50/50 <u>100</u> sks class A	
Tubing									
Liners									Perforations: Top Bottom

- 21) EXTRACTION RIGHTS
 Check and provide one of the following:
 Included is the lease or leases or other continuing contract or contracts by which I hold the right to extract oil or gas.
 The requirement of Code 22-4-1-(c) (1) through (4). (See reverse side for specifics.)
 22) ROYALTY PROVISIONS
 Is the right to extract, produce or market the oil or gas based upon a lease or other continuing contract or contracts providing for flat well royalty or any similar provision for compensation to the owner of the oil or gas in place which is not inherently related to the volume of oil or gas so extracted, produced or marketed? Yes No
 If the answer above is No, nothing additional is needed. If the answer is Yes, you may use Affidavit Form IV-60.
 23) Required Copies (See reverse side.)
 24) Copies of this Permit Application and the enclosed plat and reclamation plan have been mailed by registered mail or delivered by hand to the above named coal operator, coal owner(s), and coal lessee on or before the day of the mailing or delivery of this Permit Application to the Department of Mines at Charleston, West Virginia.

Notary: _____
 My Commission Expires _____

Signed: RAP
 Its: General Manager

OFFICE USE ONLY
DRILLING PERMIT
 Permit number 47-085-5922-REN. Date May 18 19 83
 Date 04/05/2024

This permit covering the well operator and well location shown below is evidence of permission granted to drill in accordance with the pertinent legal requirements subject to the conditions contained herein and on the reverse hereof. **Notification must be given to the District Oil and Gas Inspector.** (Refer to No. 10) Prior to the construction of roads, locations and pits for any permitted work. In addition, the well operator or his contractor shall notify the proper district oil and gas inspector 24 hours before actual permitted work has commenced.)

Permit expires January 18, 1984 unless drilling is commenced prior to that date and prosecuted with due diligence.

Bond: <u>BB</u>	Agent: <u>lo</u>	Plat: <u>[Signature]</u>	Casing: <u>[Signature]</u>	Fee: <u>963334</u>
-----------------	------------------	--------------------------	----------------------------	--------------------

Administrator, Office of Oil and Gas

NOTE: Keep one copy of this permit posted at the drilling location.

ATTACH OR PHOTOCOPY SECTION OF INVOLVED TOPOGRAPHIC MAP. QUADRANGLE PETROLEUM

LEGEND

Well Site

Access Road

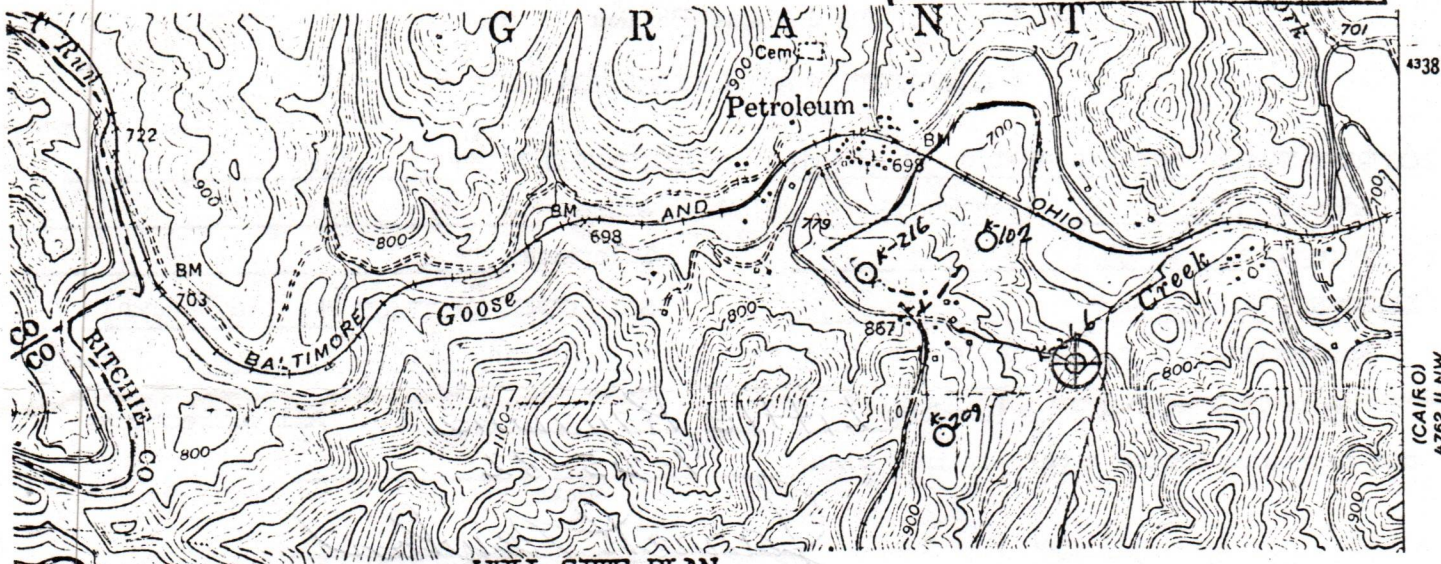

WELL SITE PLAN

Sketch to include well location, existing access road, roads to be constructed, wellsite, drilling pits and necessary structures numbered or lettered to correspond with the first part of this plan. Include all natural drainage.

LEGEND

Property boundary	Diversion
Road	Spring
Existing fence	Wet spot
Planned fence	Building
Stream	Drain pipe
Open ditch	Waterway

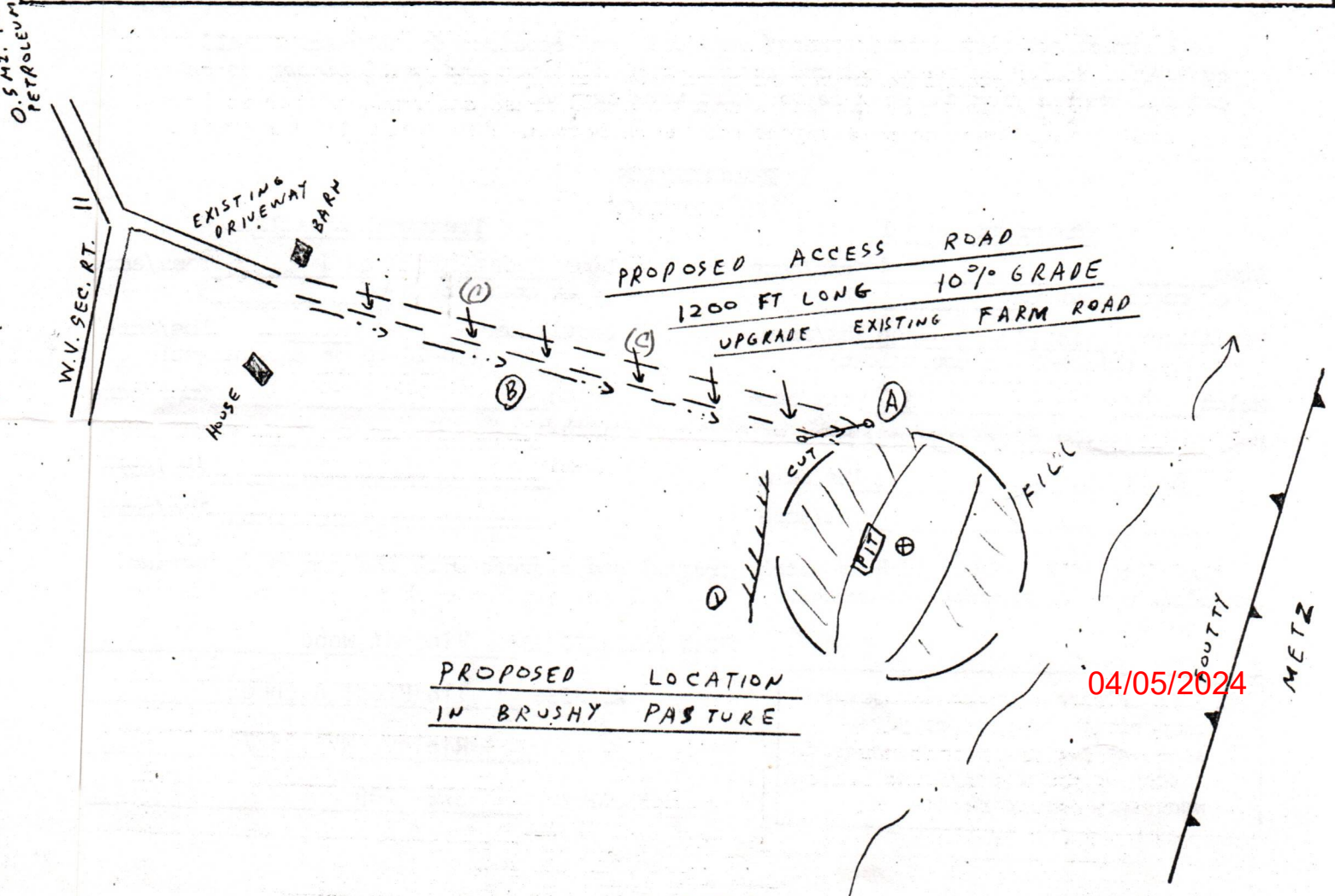



IV-9
(Rev 8-81)

DATE September 22, 1982

WELL NO. KEM #266

State of West Virginia API NO. 47-085-5922

Department of Mines

Oil and Gas Division

CONSTRUCTION AND RECLAMATION PLAN

COMPANY NAME Kaiser Exploration and Mining Co. DESIGNATED AGENT Same

Address P. O. Box 8, Ravenswood, WV 26164 Address _____

Telephone 273-5371 Telephone _____

LANDOWNER Andrew Foutty SOIL CONS. DISTRICT Little Kanawha

Revegetation to be carried out by Kaiser Exploration and Mining Company (Agent)

This plan has been reviewed by Little Kanawha SCD. All corrections and additions become a part of this plan: 9-25-82

(Date)

Jarrett Newton
(SCD Agent)

ACCESS ROAD

LOCATION

Structure Road Culvert (A) Structure Diversion Ditch (1)

Spacing 16" diameter Material Earthen

Page Ref. Manual 2-7 Page Ref. Manual 2:12

Structure Drainage Ditch (B) Structure _____ (2)

Spacing Earthen Material _____

Page Ref. Manual 2-12 Page Ref. Manual _____

Structure Cross Drains (C) Structure _____ (3)

Spacing 80 feet Material _____

Page Ref. Manual 2:4 Page Ref. Manual _____

RECEIVED
SEP 29 1982

OIL & GAS DIVISION
DEPT. OF MINES

All structures should be inspected regularly and repaired if necessary. All commercial timber is to be cut and stacked and all brush and small timber to be cut and removed from the site before dirt work begins.

REVEGETATION

Treatment Area I

Lime 4 Tons/acre
or correct to pH _____

Fertilizer 14-14-14 600 lbs/acre
(10-20-20 or equivalent)

Mulch Hay 2 Tons/acre

Seed* 81% Orchard Grass/15% Rye 32 lbs/acre

Red Clover 8 lbs/acre

_____ lbs/acre

Treatment Area II

Lime Same as Area I Tons/acre
or correct to pH _____

Fertilizer _____ lbs/acre
(10-20-20 or equivalent)

Mulch _____ Tons/acre

Seed* _____ lbs/acre

_____ lbs/acre

_____ lbs/acre

*Inoculate all legumes such as vetch, trefoil and clovers with the proper bacterium. Inoculate with 3X recommended amount.

PLAN PREPARED BY Vincent Wood

ADDRESS 116 Pfostr Avenue 04/05/2024

Ripley, WV 25271

PHONE NO. 372-2709

NOTES: Please request landowner's cooperation to protect new seeding for one growing season. Attach separate sheets as necessary for comments.



State of West Virginia
 Department of Mines
 Oil and Gas Division
 Charleston 25305

RECEIVED

SEP 29 1982

OIL & GAS DIVISION
 DEPT. OF MINES

Rit - 5922

Yes / No X / The right to extract, produce or market the oil or gas is based upon a lease or leases or other continuing contract or contracts providing for flat well royalty or any similar provision for compensation to the owner of the oil or gas in place which is not inherently related to the volume of oil and gas so extracted, produced or marketed.

If the answer to this question is yes, you may use this affidavit.

AFFIDAVIT

I, Kaiser Exp. + Mining Co (the above designated owner or operator, or authorized representative thereof), after being duly sworn, do depose and say that the undersigned is authorized by the owner of the working interest in the well to state that it shall tender to the owner of the oil and gas in place not less than one-eighth of the total amount paid to or received by or allowed to the owner of the working interest at the wellhead for the oil or gas so extracted, produced or marketed before deducting the amount to be paid to or set aside for the owner of the oil or gas in place, all such oil or gas to be extracted, produced or marketed from the well

Signed: R. A. P. -

Taken, subscribed and sworn to before me this _____ day of _____, 19____.

Signed: _____

My Commission Expires: _____

LEASE SUMMARY

KEM # 266

Tract Discription

County: Ritchie

District: Grant

Acres: 237.75

Bounded By: North - Roberts & B & O Railroad

East - Morris & Metz

South - Murphy & Meenburg

West - Davis & Spears

Lease Parties

Lessor(s): Andrew Foutty

Lessee: Kaiser Exploration and Mining Company

Recording Information

Book and Page: 735

Royalty Provision

1/8 of prevailing field price

RECEIVED

MAY 10 1983

OIL & GAS DIVISION
DEPT. OF MINES

STATE OF WEST VIRGINIA
 DEPARTMENT OF MINES
 OIL AND GAS DIVISION
FINAL INSPECTION REQUEST
INSPECTOR'S COMPLIANCE REPORT

RECEIVED
 DEC 23 1983
 OIL & GAS DIVISION
 DEPT. OF MINES

Permit No. 085 5922
 Company Kaiser Exploration
 Inspector JMI
 Date 12-19-83

County Ritchie
 Farm FOURTY
 Well No. Ken 268

RULE	DESCRIPTION	IN COMPLIANCE	
		Yes	No
23.06	Notification Prior to starting Work	_____	_____
25.04	Prepared before Drilling to prevent waste	_____	_____
25.03	High-Pressure Drilling	_____	_____
16.01	Required Permits at wellsite	_____	_____
15.03	Adequate Fresh Water Casing	_____	_____
15.02	Adequate Coal Casing	_____	_____
15.01	Adequate Production Casing	_____	_____
15.04	Adequate Cement Strength	_____	_____
23.02	Maintained Access Roads	_____	_____
25.01	Necessary Equipment to prevent Waste	_____	_____
23.03	Reclaimed Drilling Site	_____	_____
23.04	Reclaimed Drilling Pits	_____	_____
23.05	No surface or underground Pollution	_____	_____
7.03	Identification Markings	_____	_____

COMMENTS: Not drilled OK to cancell

I have inspected the above well and (HAVE/HAVE NOT) found it to be in compliance with all of the rules and regulations of the Office of Oil and Gas Department of Mines of the State of West Virginia.

SIGNED: Jerry Tephah
 DATE: 12-19-83

04/05/2024

RECEIVED

DEPT. OF MINES

OFFICE OF THE DIRECTOR

DEPT. OF MINES

04/05/2024



State of West Virginia
Department of Mines
Oil and Gas Division
Charleston 25305

WALTER N. MILLER
DIRECTOR

THEODORE M. STREIT
ADMINISTRATOR

December 29, 1983

Kaiser Exploration & Mining Company
P. O. Box 8
Ravenswood, West Virginia 26164

In Re: PERMIT NO: 085-5922
FARM: Andrew D. Foutty
WELL NO: KEM-266
DISTRICT: Grant
COUNTY Ritchie

Gentlemen:

The FINAL INSPECTION REPORT for the above described well has been received in this office. Only the column check below applies:

XXXXX The well designated by the above permit number has been released under your Blanket Bond. (Permit Cancelled - never drilled.)

 Please return the enclosed cancelled single bond which covered the well designated by the above permit number to the surety company who executed said bond in your behalf, in order that they may give you credit on their records.

 Your well record was received and reclamation requirements approved. In accordance with Chapter 22, Article 4, Section 2, the above captioned well will remain under bond coverage for life of the well.

Very truly yours,

Theodore M. Streit, Administrator
Office of Oil & Gas-Dept. Mines

M.J. 9/29/82

LATITUDE 39° 12' 30"
39° 15'

LONGITUDE 81° 15' 00"

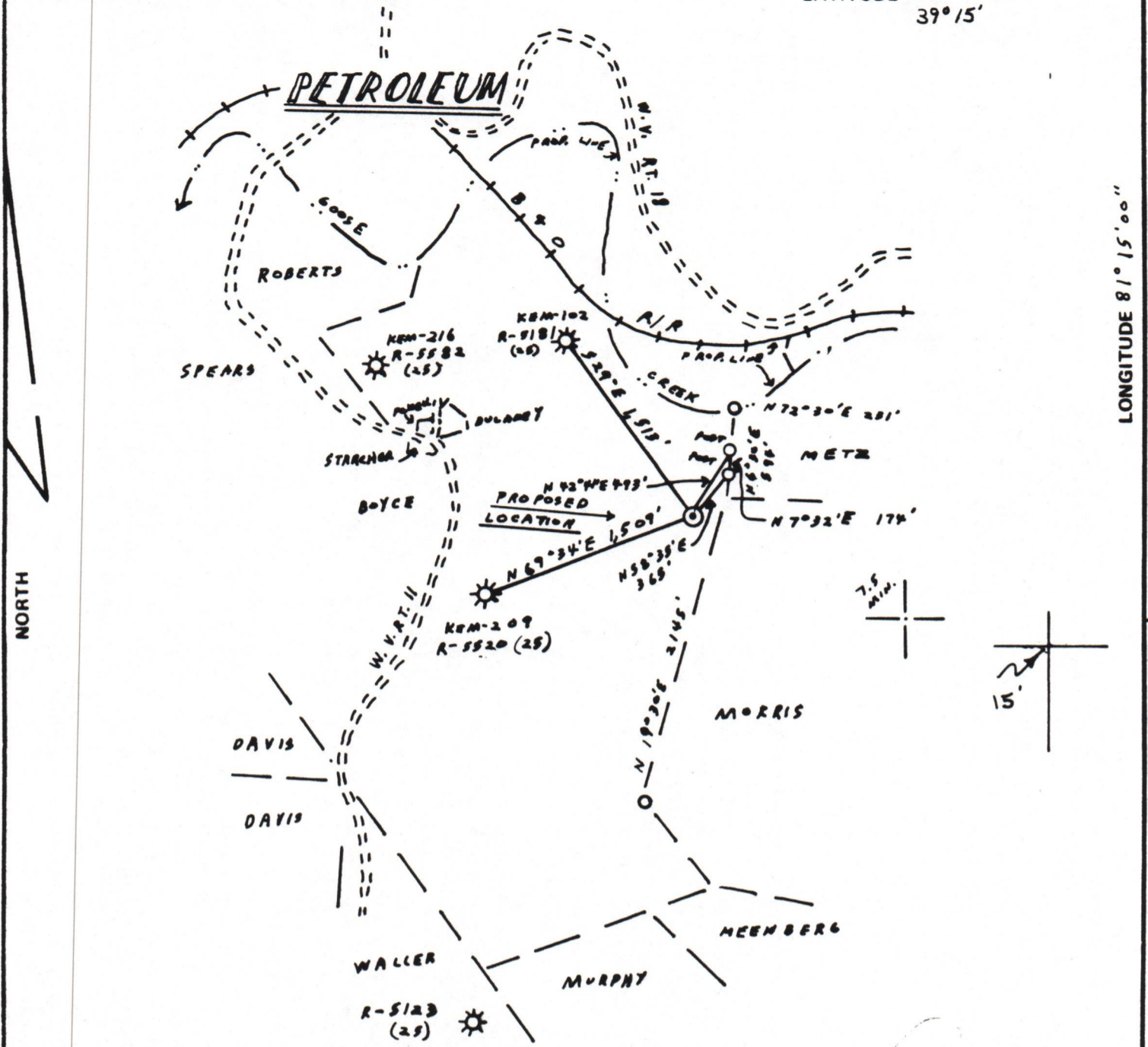

FILE NO. _____
DRAWING NO. 5-17
SCALE 1" = 1,000'
MINIMUM DEGREE OF ACCURACY 1:200
PROVEN SOURCE OF ELEVATION SPOT ELEV. 867, S.W. COR. SCHOOL BUILDING, N.W. OF SITE

I THE UNDERSIGNED, HEREBY CERTIFY THAT THIS PLAT IS CORRECT TO THE BEST OF MY KNOWLEDGE AND BELIEF AND SHOWS ALL THE INFORMATION REQUIRED BY LAW AND THE REGULATIONS ISSUED AND PRESCRIBED BY THE DEPARTMENT OF MINES.
(SIGNED) Vincent W. Wood
R.P.E. _____ L.L.S. 664

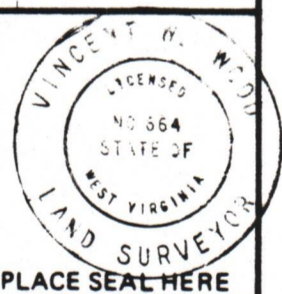

(+) DENOTES LOCATION OF WELL ON UNITED STATES TOPOGRAPHIC MAPS
FORM IV-6 (8-78)



DATE SEPTEMBER 23, 1982
OPERATOR'S WELL NO. KEM 266
API WELL NO. 47-085-5922-Per
STATE COUNTY PERMIT

STATE OF WEST VIRGINIA
DEPARTMENT OF MINES
OIL AND GAS DIVISION

CANCELLED

WELL TYPE: OIL ___ GAS X LIQUID INJECTION ___ WASTE DISPOSAL ___
(IF "GAS,") PRODUCTION ___ STORAGE ___ DEEP ___ SHALLOW X
LOCATION: ELEVATION 717 WATER SHED GOOSE CREEK
DISTRICT GRANT COUNTY RITCHIE
QUADRANGLE PETROLEUM, 7.5 MIN.
SURFACE OWNER ANDREW D. FOUTTY ACREAGE 237.75
OIL & GAS ROYALTY OWNER ANDREW D. FOUTTY LEASE ACREAGE 237.75
LEASE NO. _____
PROPOSED WORK: DRILL X CONVERT ___ DRILL DEEPER ___ REDRILL ___ FRACTURE OR STIMULATE ___ PLUG OFF OLD FORMATION ___ PERFORATE NEW FORMATION ___ OTHER PHYSICAL CHANGE IN WELL (SPECIFY) _____
PLUG AND ABANDON ___ CLEAN OUT AND REPLUG ___
TARGET FORMATION PEYONIAN BROWN SHALE ESTIMATED DEPTH 5255'
WELL OPERATOR KAISER EXPLORATION & MINING CO. DESIGNATED AGENT KAISER EXPLORATION & MINING CO.
ADDRESS P.O. BOX 8 RAVENSWOOD, W. V. 26164 ADDRESS P.O. BOX 8 RAVENSWOOD, W. V. 26164

04/05/2024

K111 2422