



Well No. Barth #2
Farm S.M. Barth
API # 47 - - 085 5925
Date September 25, 1982

STATE OF WEST VIRGINIA
OFFICE OF OIL AND GAS - DEPARTMENT OF MINES

OIL AND GAS WELL PERMIT APPLICATION

WELL TYPE: Oil X / Gas X /
(If "Gas", Production x / Underground storage ___ / Deep ___ / Shallow ___ /

LOCATION: Elevation: 918' Watershed: Meadow Run
District: Grant County: Ritchie Quadrangle: Schultz 7.5'

WELL OPERATOR W.E.B. Well Service DESIGNATED AGENT W.E. Browning
Address 227 North Hills Drive Address 227 North Hills Drive
Parkersburg, W.V. 26101 Parkersburg, W.V. 26101

OIL AND GAS ROYALTY OWNER Stella M. Barth & Carol S. Atkinson COAL OPERATOR
Address Newport, Ohio Address _____

Acreage 101.5

SURFACE OWNER S.M. Barth and C.S. Atkinson
Address Newport, Ohio

Acreage 101.5

FIELD SALE (IF MADE) TO:
NAME _____
Address _____

OIL AND GAS INSPECTOR TO BE NOTIFIED:
NAME Samual Hersman
Address P.O. Box 66 Smithville, W.V. 26178
Telephone 477-3597

COAL OWNER(S) WITH DECLARATION ON RECORD:
NAME _____
Address _____
NAME _____
Address _____

COAL LESSEE WITH DECLARATION ON RECORD:
NAME _____
Address _____

RECEIVED
SEP 30 1982

OIL & GAS DIVISION
DEPT. OF MINES

The undersigned well operator is entitled to operate for oil or gas purposes at the above location under a deed ___ / lease x / other contract ___ / dated 2-21, 1981, to the undersigned well operator from Big Injun Oil Co.

(If said deed, lease, or other contract has been recorded:)

Recorded on Feb. 23, 1981, in the office of the Clerk of County Commission of Ritchie County, West Virginia, in 134 Book at page 235. A permit is requested as follows:

PROPOSED WORK: Drill X / Drill Deeper ___ / Redrill ___ / Fracture or stimulate ___ / Plug off old formation ___ / Perforate new formation ___ / Other physical change in well (specify) _____

--planned as shown on the work order on the reverse side hereof.

The above named coal operator, coal owner(s), and coal lessee are hereby notified that any objection they wish to make or are required to make by Code 322-4-3 must be filed with the Department of Mines within fifteen (15) days after receipt of this Application by the Dept. Copies of this Permit Application and the enclosed plat and reclamation plan have been mailed by registered mail or delivered by hand to the above named coal operator, coal owner(s), and coal lessees on or before the day of the mailing or delivery of this Application to the Department of Mines at Charleston, West Virginia.

05/03/2024

PLEASE SUBMIT COPIES OF ALL GEOPHYSICAL LOGS DIRECTLY TO:

WEST VIRGINIA OIL AND GAS CONSERVATION COMMISSION
1613 WASHINGTON ST., E.
CHARLESTON, WV 25311
Telephone - 304/348-3092

W.E. Browning
Well Operator

By: _____

Its: _____

BLANKET BOND

(Revised 3-81)

PROPOSED WORK ORDER

THIS IS AN ESTIMATE ONLY:
ACTUAL INFORMATION MUST BE SUBMITTED ON FORM IV-35 UPON COMPLETION

DRILLING CONTRACTOR (IF KNOWN) _____

Address _____

GEOLOGICAL TARGET FORMATION Middle Devonian Shale

Estimated depth of completed well 4500 feet. Rotary X / Cable tools /
Approximate water strata depths: Fresh, 800' feet; salt, 540' feet.
Approximate coal seam depths: _____
Is coal being mined in this area: Yes / No X /

CASING AND TUBING PROGRAM

CASING OR TUBING TYPE	SPECIFICATIONS				FOOTAGE INTERVALS		CEMENT FILL- UP OR SACKS Cubic ft.	PACKERS
	Size	Grade	Weight per ft	New	Used	For Drill- ling		
Conductor	11 3/4					150'		Kinds
Fresh water								
Coal								Sizes
Intermed.	8 5/8					1020'		
Production								Depths set
Tubing	4 1/2					4500'		
Liners							350 SKS. or as kg 15.01	Perforations:
								Top Bottom

NOTE: Regulation 7.02 of the Department of Mines provides that the original and four copies of Form IV-2 must be filed with the Department, accompanied by (i) a plat in the form prescribed by Regulation 11, (ii) a bond in one of the forms prescribed by Regulation 12, or in lieu thereof the other security allowed by Code §22-4-2, (iii) Form IV-9, "Reclamation Plan" applicable to the reclamation required by Code §22-4-12b and Regulation 23, (iv) unless previously paid on the same well, the fee required by Code §22-4-12a, and (v) if applicable, the consent required by Code §22-4-8a from the owner of any water well or dwelling within 200 feet of the proposed well.

A separate Form IV-2 shall not be required for fracturing or stimulating a well where fracturing or stimulating is to be part of the work for which a permit is sought and is noted as such on the Form IV-2 filed in connection therewith.

THIS PERMIT MUST BE POSTED AT THE WELL SITE.
ALL PROVISIONS BEING IN ACCORDANCE WITH CHAPTER 22,
ARTICLE 4 OF THE W. VA. CODE, THE LOCATION IS HEREBY
APPROVED FOR drilling **. THIS PERMIT SHALL EXPIRE**
IF OPERATIONS HAVE NOT COMMENCED BY 6-4-83
BY [Signature]

The following waiver must be completed by the coal operator and by any coal owner or coal lessee who has recorded a declaration under Code §22-4-20, if the permit is to be issued within fifteen (15) days of receipt thereof:

W A I V E R

The undersigned coal operator / owner / lessee / of the coal under this well location has examined this proposed well location. If a mine map exists which covers the area of the well location, the well location has been added to the mine map. The undersigned has no objection to the work proposed to be done at this location, provided the well operator has complied with all applicable requirements of the West Virginia Code and the governing regularions.

05/03/2024

Date: _____, 19____.

By: _____

Its: _____

BLANKET BOND



IV-9
(Rev 8-81)

DATE SEPTEMBER 20 1982

WELL NO. BARTH #2

State of West Virginia

API NO. 47 - 085 - 5925

Department of Mines

Oil and Gas Division

CONSTRUCTION AND RECLAMATION PLAN

COMPANY NAME W. E. B. WELL SERVICE

DESIGNATED AGENT W. E. BROWNING

Address 227 NORTH HILLS DRIVE PARKERSBURG W.V. 26101

Address 227 NORTH HILLS DRIVE PARKERSBURG W.V. 26101

Telephone 428-0576

Telephone 428-0576

LANDOWNER S. M. BARTH + C. S. ATKINSON

SOIL CONS. DISTRICT LITTLE KANAWHA

Revegetation to be carried out by OVERJOHN INC. (Agent)

This plan has been reviewed by Little Kanawha SCD. All corrections and additions become a part of this plan: 9-27-82

(Date)

DIVERSION DITCH

(D) Jarrett Newton
(SCD Agent)

2-4

ACCESS ROAD

LOCATION

Structure CULVERT (18" CMP) (A)

Structure See sketch (1)

Spacing CULVERT (48" CMP) (A-1)

Material _____

Page Ref. Manual 2-8

Page Ref. Manual _____

Structure CROSS DRAINS (B)

Structure _____ (2)

Spacing 60' AT 15%

Material RECEIVED

Page Ref. Manual 2-9

Page Ref. Manual SEP 30 1982

Structure RIP-RAP (C)

Structure OIL & GAS DIVISION (3)

Spacing SAME AS CROSS DRAINS

Material DEPT. OF MINES

Page Ref. Manual N/A

Page Ref. Manual _____

All structures should be inspected regularly and repaired if necessary. All commercial timber is to be cut and stacked and all brush and small timber to be cut and removed from the site before dirt work begins.

REVEGETATION

Treatment Area I

Treatment Area II

Lime _____ Tons/acre
or correct to pH 6.5

Lime _____ Tons/acre
or correct to pH 6.5

Fertilizer 500 lbs/acre
(10-20-20 or equivalent)

Fertilizer 500 lbs/acre
(10-20-20 or equivalent)

Mulch HAY 1.5 Tons/acre

Mulch HAY 1.5 Tons/acre

Seed* KY 31 40 lbs/acre

Seed* KY 31 40 lbs/acre

REDTOP 6 lbs/acre

REDTOP 6 lbs/acre

LADINO CLOVER 3 lbs/acre

LADINO CLOVER 3 lbs/acre

TIMOTHY 5

TIMOTHY 5

*Inoculate all legumes such as vetch, trefoil and clovers with the proper bacterium. Inoculate with 3X recommended amount.

05/03/2024

PLAN PREPARED BY BRUCE E. DOAK

ADDRESS 293 ASH CIRCLE

DAVISVILLE W.V. 26142

PHONE NO. 485-4633

NOTES: Please request landowners' cooperation to protect new seedling for one growing season. Attach separate sheets as necessary for comments.

ATTACH OR PHOTOCOPY SECTION OF
INVOLVED TOPOGRAPHIC MAP.
QUADRANGLE SCHULTZ 7.5'







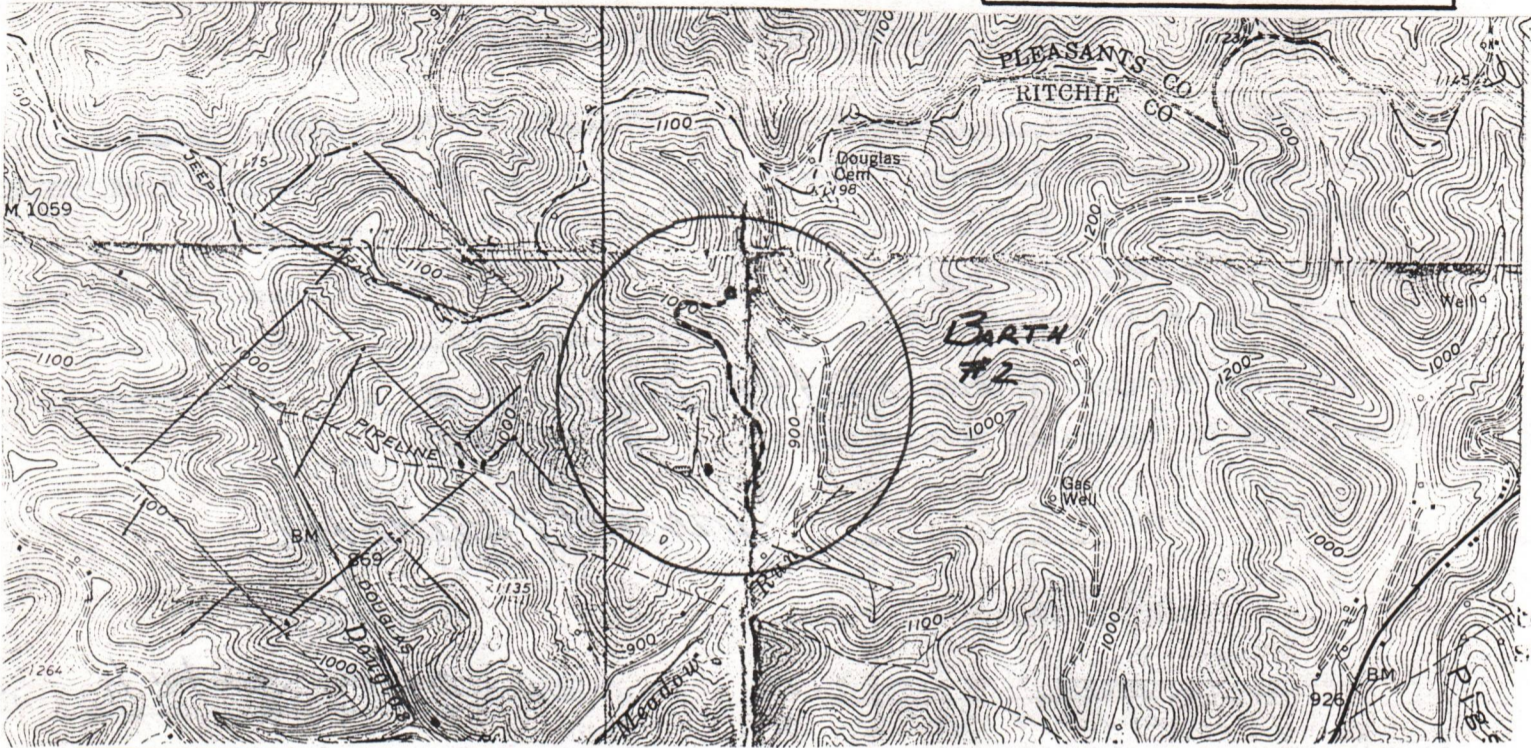

LEGEND

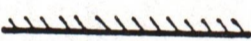
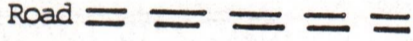
Well Site 

Access Road 

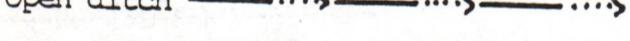
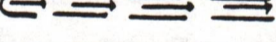

LEGEND

Property boundary 	Diversion 
Road 	Spring 
Existing fence 	Wet spot 
Planned fence 	Building 
Stream 	Drain pipe 
Open ditch 	Waterway 

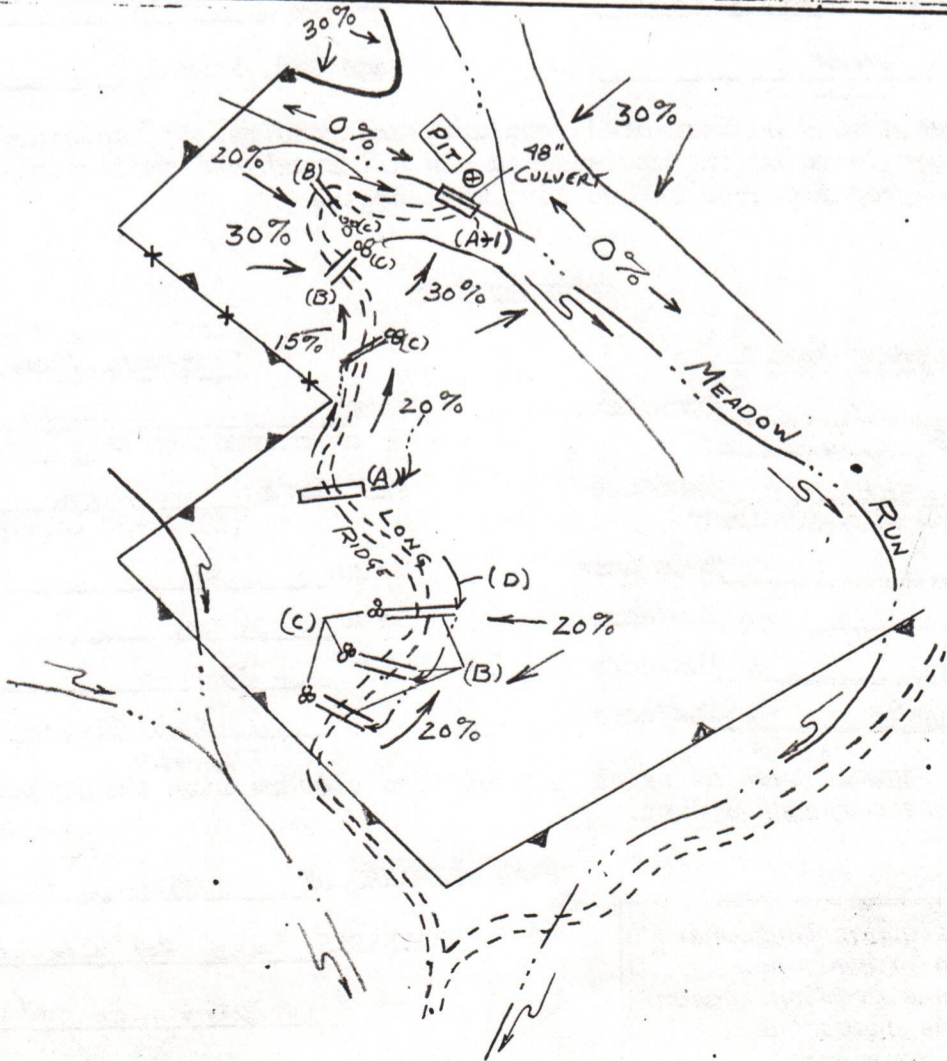

05/03/2024

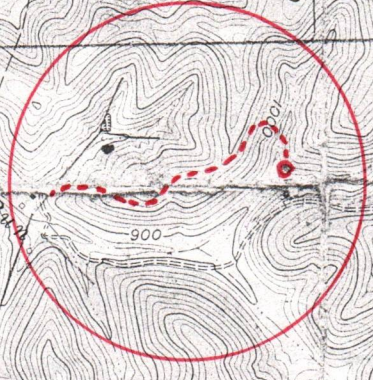

BART #2

PLEASANTS CO
RITCHIE CO

PIKE (U.S. ALT. 50) 3.6 MI. (ELLENBORO)
ELLENBORO 5.6 MI. 4762 | SE

05/03/2024

4349
17°30'

4348

4352

RECEIVED

SEP 30 1982

OIL & GAS DIVISION
DEPT. OF MINES



05/03/2024



DATE: September 27, 19 82
OPERATOR'S
WELL NO.: Barth #2
API NO: 47 085 - 5925
State County Permit

State of West Virginia

OFFICE OF OIL AND GAS
DEPARTMENT OF MINES

A F F I D A V I T

State of West Virginia
County of Ritchie

I, W.E. Browning (the designated owner or operator, or authorized representative thereof), after being duly sworn, do depose and say that the undersigned is authorized by the owner of the working interest in the well permit application to which this affidavit is attached do state that (he, she, or it) shall tender to the owner of the oil and gas in place not less than one-eighth of the total amount paid to or received by or allowed to the owner of the working interest at the wellhead for the oil or gas so extracted, produced, or marketed before deducting the amount to be paid or set aside for the owner of the oil or gas in place, or all such oil or gas to be extracted, produced, or marketed from the well. West Virginia Code 22-4-11(e) (1982).

Signed: W.E. Browning

Taken, Subscribed, and sworn to before me this 27 day of September, 19 82.

Notary: Bruce E. Doak
Bruce E. Doak

My Commission Expires: June 3, 1991

RECEIVED
SEP 30 1982

OIL & GAS DIVISION
DEPT. OF MINES

Date: September 27, 1982

Farm: S.M. Barth

Division of Oil and Gas Royalty

Stella M. Atkinson 1/2 of 1/8 or 1/16

Carol Sue Atkinson Bullman 1/2 of 1/8 or 1/16

W.E.B. Well Service 7/8 of 8/8

RECEIVED

SEP 30 1982

OIL & GAS DIVISION
DEPT. OF MINES

05/03/2024

Date: September 27, 1985

From: S.M. Barth

Division of Oil and Gas Royalty

Stella M. Atkinson 1/2 of 1/8 or 1/16
Carol Sue Atkinson Bulman 1/2 of 1/8 or 1/16

W.A.B. Well Service 1/8 of 3/8

RECEIVED

SEP 30 1985

DEPT. OF MINES
OIL & GAS DIVISION

Frank A. Browning
RE: Barth-Bullman Lease, 100 Acres,
Grant District, Ritchie County, West Virginia
Title Examination
September 8, 1982
Page 4

18 1/2 E. 8 poles to a stone; thence N.
1 1/2 W. 12 poles and 20 links to a stone;
thence N. 26 W. 11 poles and 16 links to the
beginning, containing 6 1/2 acres, more or
less.

SIXTH TRACT: BEGINNING at a white oak in
Atkinson line; thence S. 62 1/2 E. 38 poles
to a white oak (crossing Run); thence N.
18 1/2 W. 11 poles and 20 links to a white
oak; thence N. 90 W. 26 poles and 12 links
to a white oak; thence N. 28 poles to a
maple in original line; thence N. 70 W. 22
poles and 15 links to a maple at a run;
thence N. 31 1/2 W. 16 poles to a beech;
thence S. 60 1/2 W. 77 poles to a stone and
pointers, S. 52 E. 80 poles and 15 links to
a gum; thence S. 39 E. 14 poles and 10 links
to the beginning, containing 30 acres, more
or less.

SUBJECT LEASE

By instrument dated the 21st day of February, 1981,
of record in the Office of the Clerk of the County Commission
of Ritchie County, West Virginia, in Lease Book 134, at
Page 235, Paul Barth and Stella M. Barth, his wife, and Carol
Sue Bullman granted an oil and gas lease on the subject
property to Big Injun Drilling Corporation, which said oil and
gas lease is bounded and described as follows:

Situate in Grant District, Ritchie County,
West Virginia, bounded and described
as follows:

On the North by lands of Mike and
Anita Jo Harper, Nancy J. Bowie 33-4;
on the East by lands of George Curtis
Mitchell 82-273; on the South by lands of
Leahroy T. and Jacquelin Lambert
185-594; and on the West by lands of
Mike and Anita Jo Harper 190-123.

Containing one hundred (100)
acres, more or less.

RECEIVED
05/03/2024
SEP 30 1982

OIL & GAS DIVISION
DEPT. OF MINES

RECEIVED

FEB 1 - 1984



IV-35 (Rev 8-81)

OIL & GAS DIVISION DEPT. OF MINE State of West Virginia Department of Mines Oil and Gas Division

Date June 9, 1983 Operator's Well No. Barth No. 2 Farm S. M. Barth API No. 47 - 085 - 5925

WELL OPERATOR'S REPORT OF DRILLING, FRACTURING AND/OR STIMULATING, OR PHYSICAL CHANGE

WELL TYPE: Oil x / Gas x / Liquid Injection / Waste Disposal / (If "Gas," Production x / Underground Storage / Deep / Shallow /)

LOCATION: Elevation: 918' Watershed Meadow Run District: Grant County Ritchie Quadrangle Schultz (7.5')

COMPANY Browning Oil, Ltd. 1982-1 ADDRESS P.O. Box 5249, Vienna, WV 26105 DESIGNATED AGENT W. E. Browning II ADDRESS 160 North Hills Dr., Parkersburg, WV 26101 SURFACE OWNER S. M. Barth & C. S. Atkinson Bullman ADDRESS Rt. 1, Newport, OH 45768 MINERAL RIGHTS OWNER Same ADDRESS OIL AND GAS INSPECTOR FOR THIS WORK Samuel N. Hersman ADDRESS P.O. Box 66, Smithville, WV PERMIT ISSUED 10/4/82 DRILLING COMMENCED 10/14/82 DRILLING COMPLETED 10/20/82 IF APPLICABLE: PLUGGING OF DRY HOLE ON CONTINUOUS PROGRESSION FROM DRILLING OR REWORKING. VERBAL PERMISSION OBTAINED ON

Table with 4 columns: Casing Tubing, Used in Drilling, Left in Well, Cement fill up Cu. ft. Rows include sizes 20-16 Cond., 13-10", 9 5/8, 8 5/8, 7, 5 1/2, 4 1/2, 3, 2, and Liners used.

GEOLOGICAL TARGET FORMATION Mid Devonian Shale Depth 4500 feet Depth of completed well 4241' feet Rotary x / Cable Tools Water strata depth: Fresh 800 feet; Salt 540 feet Coal seam depths: N/A Is coal being mined in the area? No

OPEN FLOW DATA

Producing formation Devonian Shale Pay zone depth 3035-4086 feet Gas: Initial open flow 50 Mcf/d Oil: Initial open flow 50 Bbl/d Final open flow 30 Mcf/d Final open flow 30 Bbl/d Time of open flow between initial and final tests 72 hours Static rock pressure 800 psig (surface measurement) after 48 hours shut in (If applicable due to multiple completion--)

(Continue on reverse side)

R/T 5925

DETAILS OF PERFORATED INTERVALS, FRACTURING OR STIMULATING, PHYSICAL CHANGE, ETC.

PERFORATIONS:

11/10/82 17 .41 holes 3495-3501 (5) 3145-3148 (4) 3104-3107 (4) 3035-3038 (4)

3/10/83 17 .39 select fire 4086-84-70-68
3931-28
3826-24-12-10
3754-46-14-10
3696-92

FRACTURING:

11/11/82 Foam Frac
818,000 SCF Nitrogen

3/11/83 Nitrogen Frac
1,000,000 SCF

WELL LOG

FORMATION	COLOR	HARD OR SOFT	TOP FEET	BOTTOM FEET	REMARKS
					Including indication of all fresh and salt water, coal, oil and gas
Permian Sands/Shales			Surface	499	
Pennsylvanian Sands/Shales			500	1,600	
Lower Maxton			1,650	1,668	
Big Lime			1,676	1,746	
Keener Sand			1,764	1,791	
Big Injun			1,804	1,874	
Weir Sand			2,092	2,098	
Berea Sandstone			2,262	2,265	
Gordon Stray			2,374	2,380	
Gordon Sandstone			2,490	2,507	
Fourth Sand			2,611	2,632	
Fifth Sand			2,648	2,660	
Bayard			2,732	2,734	
Speechley			3,584	3,588	
Balltown			3,753	3,765	
Riley			4,153	4,173	

(Attach separate sheets as necessary)

Browning Oil Ltd 1982-2

Well Operator

05/03/2024

By: W E Browning

Date: January 31, 1984

Note: Regulation 2.02(i) provides as follows:
"The term 'log' or 'well log' shall mean a systematic detailed geological record of all formations, including

RECEIVED
DEC 19 1984

OIL & GAS DIVISION
DEPT. OF MINES

Date: 12/7, 1984

Operator's Well No. 2

API Well No. 47 - 085 - 5925
State County Permit

STATE OF WEST VIRGINIA
DEPARTMENT OF MINES, OIL AND GAS DIVISION

WELL OPERATOR'S REPORT
OF
INITIAL GAS-OIL RATIO TEST

WELL OPERATOR W.E.B. Well Tending
Address 160 North Hills Drive
Parkersburg, W.Va. 26101

DESIGNATED AGENT W.E. Browning
Address 160 North Hills Drive
Parkersburg, W.Va. 26101

GEOLOGICAL TARGET FORMATION: Devonian Shale Depth 4241 feet
Perforation Interval 3025'-4086', 5 feet

GUIDELINES FOR TESTING:

- 1- A minimum of gas vented or flared
- 2- A 24 hour preflow into pipelines or tanks
- 3- Uniform producing rate during the 24 hour test per test period
- 4- Measurement standards as for Form IV-39, "Report of Annual Production" (see Regulation 21.01)
- 5- Separate Form IV-36 for each producing formation in a multiple completion

TEST DATA				
START OF TEST-DATE <u>4/4/83</u>	TIME <u>1:20pm</u>	END OF TEST-DATE <u>4/5/83</u>	TIME <u>1:20pm</u>	DURATION OF TEST <u>24 hrs.</u>
TUBING PRESSURE <u>200</u>	CASING PRESSURE <u>500</u>	SEPARATOR PRESSURE <u>80</u>	SEPARATOR TEMPERATURE <u>35°</u>	
OIL PRODUCTION DURING TEST <u>11</u> bbls.	GAS PRODUCTION DURING TEST <u>22</u> Mcf		WATER PRODUCTION DURING TEST & SALINITY <u>0</u> bbls. ppm.	
OIL GRAVITY <u>53</u> °API	PRODUCING METHOD (Flowing, pumping, gas lift, etc.) <u>Flowing</u>			

GAS PRODUCTION		
MEASUREMENT METHOD FLANGE TAP <input checked="" type="checkbox"/> PIPE TAP <input type="checkbox"/> L-10 <input type="checkbox"/>	POSITIVE CHOKE CRITICAL FLOW PROVER <input checked="" type="checkbox"/>	
ORIFICE DIAMETER <u>1/2"</u>	PIPE DIAMETER (INSIDE DIAM.) <u>2.00"</u>	NOMINAL CHOKE SIZE - IN.
DIFFERENTIAL PRESSURE RANGE <u>10"-50"</u>	MAX. STATIC PRESSURE RANGE <u>70#-90#</u>	PROVER & ORIFICE DIAM. - IN.
DIFFERENTIAL <u>15"</u>	STATIC <u>80#</u>	GAS GRAVITY (AIR=1.0) MEASURED <u>.736</u> ESTIMATED
GAS GRAVITY (AIR=1.0) <u>0.736</u>	FLOWING TEMPERATURE <u>40</u>	GAS TEMPERATURE <u>65°</u> °F
24 HOUR COEFFICIENT	24 HOUR COEFFICIENT	
PRESSURE - psia		

TEST RESULTS			
DAILY OIL <u>11</u> bbls.	DAILY WATER <u>0</u> bbls.	DAILY GAS <u>22</u> Mcf.	GAS-OIL RATIO <u>2,000</u> SCF/STE

W.E.B. Well Tending
Well Operator

By: W.E. Browning
Its: vice President

05/03/2024

RECEIVED
FEB 10 1984

OIL & GAS DIVISION
DEPT. OF MINES

05/03/2024

STATE OF WEST VIRGINIA
DEPARTMENT OF MINES
OIL AND GAS WELLS DIVISION

RECEIVED

OCT 20 1982

OIL AND GAS DIVISION
WV DEPARTMENT OF MINES

INSPECTOR'S WELL REPORT

Permit No. 85-5925

Oil or Gas Well _____
(KIND)

Company W.E.B. Well Service

Address _____

Farm S.M. BARTH + CAROL S. ATKINSON

Well No. Barth # 2

District Grant County Ritchie

Drilling commenced 10-13-82

Drilling completed _____ Total depth _____

Date shot _____ Depth of shot _____

Initial open flow _____ /10ths Water in _____ Inch

Open flow after tubing _____ /10ths Merc. in _____ Inch

Volume _____ Cu. Ft.

Rock pressure _____ lbs. _____ hrs.

Oil _____ bbls., 1st 24 hrs.

Fresh water _____ feet _____ feet

Salt water _____ feet _____ feet

CASING AND TUBING	USED IN DRILLING	LEFT IN WELL	PACKERS
Size			
16			Kind of Packer _____
13			
10			Size of _____
8 1/4			
6 3/8			Depth set _____
5 3/16			
3			Perf. top _____
2			Perf. bottom _____
Liners Used			Perf. top _____
			Perf. bottom _____

CASING CEMENTED _____ SIZE _____ No. FT. _____ Date _____

NAME OF SERVICE COMPANY _____

COAL WAS ENCOUNTERED AT _____ FEET _____ INCHES

_____ FEET _____ INCHES FEET _____ INCHES

_____ FEET _____ INCHES FEET _____ INCHES

Drillers' Names Roger Sutphin - Carl Bailey - Larence Gump

Remarks: Over John Rig # 3 tool Pusher Key Key Armas

Ran 11 3/4" casing total of 162 foot
Halliburton ran 75 sacks cement net.
Plug Down at 5:15 A.M.

10-14-82
DATE

Samuel N. Hersman 05/03/2024
DISTRICT WELL INSPECTOR

STATE OF WEST VIRGINIA
DEPARTMENT OF MINES
OIL AND GAS WELLS DIVISION

RECEIVED

OCT 20 1982

OIL AND GAS DIVISION
WV DEPARTMENT OF MINES

INSPECTOR'S WELL REPORT

Permit No. 85-5925

Oil or Gas Well _____
(KIND)

Company W.E.B. Well Service

Address _____

Farm S.M. BARTH + CAROL S. ATKINSON

Well No. _____

District Grant County Ritchie

Drilling commenced 10-13-82

Drilling completed _____ Total depth _____

Date shot _____ Depth of shot _____

Initial open flow _____ /10ths Water in _____ Inch

Open flow after tubing _____ /10ths Merc. in _____ Inch

Volume _____ Cu. Ft.

Rock pressure _____ lbs. _____ hrs.

Oil _____ bbls., 1st 24 hrs.

Fresh water _____ feet _____ feet

Salt water _____ feet _____ feet

CASING AND TUBING	USED IN DRILLING	LEFT IN WELL	PACKERS
Size			
16			Kind of Packer _____
13			
10			Size of _____
8 1/4			
6 5/8			Depth set _____
5 3/16			
3			Perf. top _____
2			Perf. bottom _____
Liners Used			Perf. top _____
			Perf. bottom _____

CASING CEMENTED _____ SIZE _____ No. FT. _____ Date _____

NAME OF SERVICE COMPANY _____

COAL WAS ENCOUNTERED AT _____ FEET _____ INCHES

_____ FEET _____ INCHES _____ FEET _____ INCHES

_____ FEET _____ INCHES _____ FEET _____ INCHES

Drillers' Names Roger Sutphin / Carl Bailey / Larence Gump

Over John Rig #3 Tool Pusher
Okey Amos

Remarks:
Ran 1990 feet of 8 5/8 casing - Halliburton
Ran 365 sacks tight Pos mix 100 sacks reg net.
465 sacks total - Good circulation of cement
Plug Down at 7:40 P.M.

10-16-82
DATE

Samuel N. H.
DISTRICT WELL INSPECTOR

05/03/2024

STATE OF WEST VIRGINIA
DEPARTMENT OF MINES
OIL AND GAS WELLS DIVISION

RECEIVED

JUL 26 1983

INSPECTOR'S WELL REPORT

OIL & GAS DIVISION
DEPT. OF MINES

Permit No. 85-5925

Oil or Gas Well _____
(KIND)

Company <u>WEB Well Service</u> Address _____ <u>S. M. Barth and</u> Farm <u>Carol S. Atkinson</u> Well No. <u>Barth # 2</u> District <u>Grant</u> County <u>Ritchie</u> Drilling commenced _____ Drilling completed _____ Total depth _____ Date shot _____ Depth of shot _____ Initial open flow _____ /10ths Water in _____ Inch Open flow after tubing _____ /10ths Merc. in _____ Inch Volume _____ Cu. Ft. Rock pressure _____ lbs. _____ hrs. Oil _____ bbls., 1st 24 hrs. Fresh water _____ feet _____ feet Salt water _____ feet _____ feet	CASING AND TUBING	USED IN DRILLING	LEFT IN WELL	PACKERS
	Size			
	16			Kind of Packer _____
	13			
	10			Size of _____
	8 1/4			
	6 5/8			Depth set _____
	5 3/16			
	3			Perf. top _____
	2			Perf. bottom _____
Liners Used			Perf. top _____	
			Perf. bottom _____	

CASING CEMENTED _____ SIZE _____ No. FT. _____ Date _____

NAME OF SERVICE COMPANY _____

COAL WAS ENCOUNTERED AT _____ FEET _____ INCHES

_____ FEET _____ INCHES _____ FEET _____ INCHES

_____ FEET _____ INCHES _____ FEET _____ INCHES

Drillers' Names _____

Status Report

Remarks: Reclamation on location and road done API # on well head
Mulch on location But road needs more mulch

Can not release.

7-22-83

DATE

Samuel N. Gersman **05/03/2024**

DISTRICT WELL INSPECTOR

STATE OF WEST VIRGINIA
 DEPARTMENT OF MINES
 OIL AND GAS DIVISION
FINAL INSPECTION REQUEST
INSPECTOR'S COMPLIANCE REPORT

RECEIVED

NOV 14 1983

OIL & GAS DIVISION
 DEPT. OF MINES

Permit No. 47-085-5925
 Company WEB Well Service
 Inspector Samuel Hersman
 Date 11-8-83

County Ritchie
 Farm S.M Barth + Carol S. Atkinson
 Well No. Barth # 2

RULE	DESCRIPTION	IN COMPLIANCE	
		Yes	No
23.06	Notification Prior to starting Work	✓	—
25.04	Prepared before Drilling to prevent waste	✓	—
25.03	High-Pressure Drilling	✓	—
16.01	Required Permits at wellsite	✓	—
15.03	Adequate Fresh Water Casing	✓	—
15.02	Adequate Coal Casing	✓	—
15.01	Adequate Production Casing	✓	—
15.04	Adequate Cement Strength	✓	—
23.02	Maintained Access Roads	✓	—
25.01	Necessary Equipment to prevent Waste	✓	—
23.03	Reclaimed Drilling Site	✓	—
23.04	Reclaimed Drilling Pits	✓	—
23.05	No surface or underground Pollution	✓	—
7.03	Identification Markings	✓	—

COMMENTS: OK to Release

Request will rec

I have inspected the above well and (HAVE/HAVE NOT) found it to be in compliance with all of the rules and regulations of the Office of Oil and Gas Department of Mines of the State of West Virginia.

SIGNED: Samuel N. Hersman

DATE: 11-8-83

05/03/2024

RECEIVED
NOV 1 1983
OIL & GAS DIVISION
DEPT. OF MINES

STATE OF TEXAS
DEPARTMENT OF MINES
OIL & GAS DIVISION
HOUSTON, TEXAS

[Faint, illegible text, likely bleed-through from the reverse side of the page]

05/03/2024



State of West Virginia
Department of Mines
Oil and Gas Division
Charleston 25305
December 11, 1984

THEODORE M. STREIT
ADMINISTRATOR

WALTER N. MILLER
DIRECTOR

W.E.B. Well Service
227 North Hills Drive
Parkersburg, W.Va. 26101
Attn: W.E. Browning

In Re: PERMIT NO: 085-5925
FARM: S. M. Barth & C.S. Atkinson
WELL NO: Barth # 2
DISTRICT: Grant
COUNTY: Ritchie
ISSUED: 10-4-82

Gentlemen:

The FINAL INSPECTION REPORT for the above captioned well has been received in this office. Only the column checked below applies:

The well designated by the above permit number has been released under your Blanket Bond.

Please return the enclosed cancelled single bond which covered the well designated by the above permit number to the surety company who executed said bond in your behalf, in order that they may give you credit on their records.

Your well record was received and reclamation requirements approved. In accordance with Chapter 22, Article 4, Section 2, the above captioned well will remain under bond coverage for life of the well.

Very truly yours,

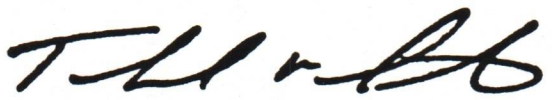
Theodore M. Streit, Administrator
Office of Oil & Gas - Dept. Mines

TMS/chm

05/03/2024

M.J. 10/1/82

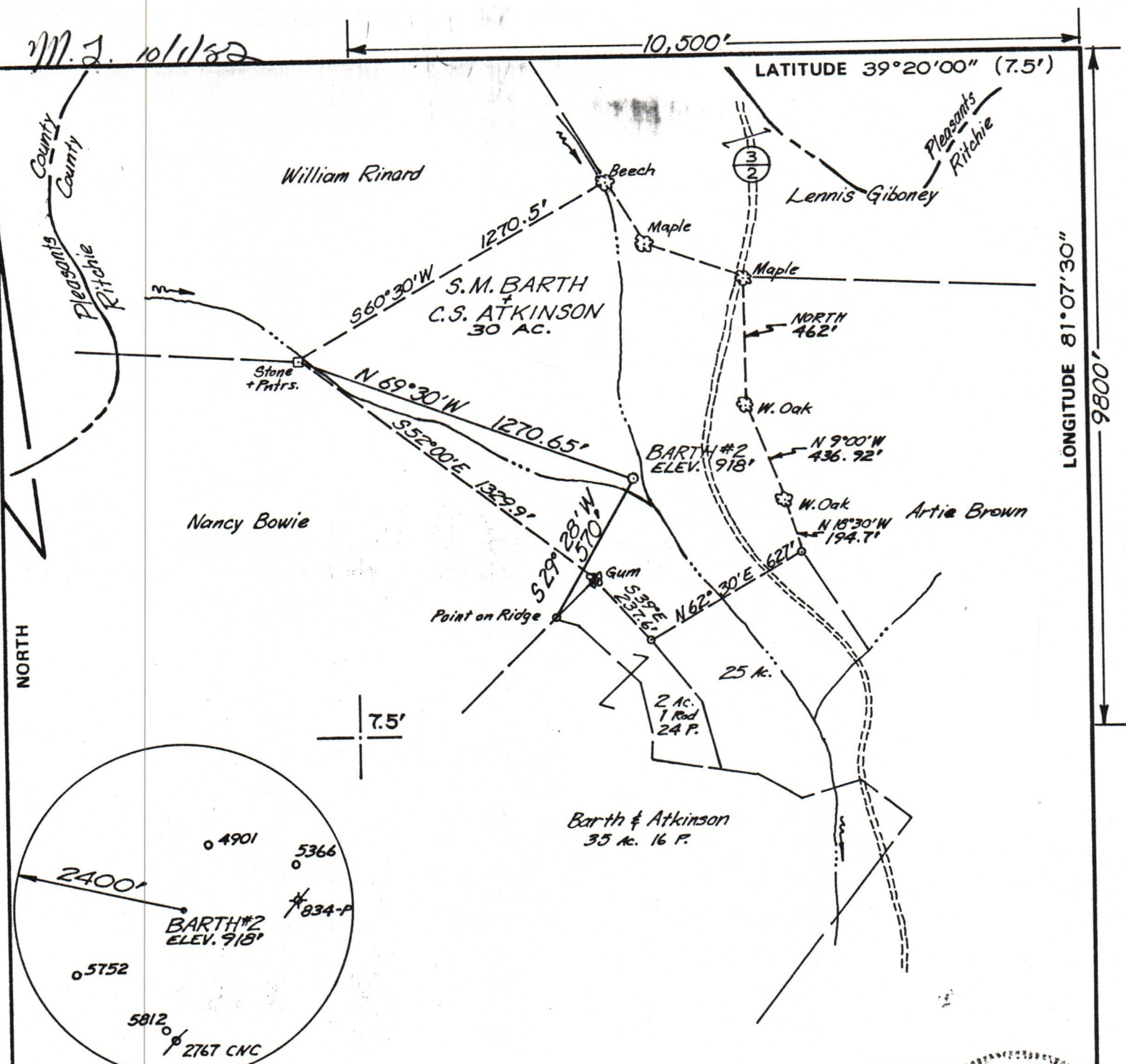

FILE NO. _____
 DRAWING NO. _____
 SCALE 1" = 500'
 MINIMUM DEGREE OF ACCURACY 1:200
 PROVEN SOURCE OF ELEVATION BM ON BRIDGE
869'

I THE UNDERSIGNED, HEREBY CERTIFY THAT THIS PLAT IS CORRECT TO THE BEST OF MY KNOWLEDGE AND BELIEF AND SHOWS ALL THE INFORMATION REQUIRED BY LAW AND THE REGULATIONS ISSUED AND PRESCRIBED BY THE DEPARTMENT OF MINES.
 (SIGNED) Paul K. Marshall
 R.P.E. _____ L.L.S. 580



(+) DENOTES LOCATION OF WELL ON UNITED STATES TOPOGRAPHIC MAPS
 FORM IV-6 (8-78)



DATE SEPTEMBER 25, 19 82
 OPERATOR'S WELL NO. BARTH#2
 API WELL NO. _____
47 - 085 - 5925
 STATE COUNTY PERMIT

STATE OF WEST VIRGINIA
 DEPARTMENT OF MINES
 OIL AND GAS DIVISION

WELL TYPE: OIL GAS LIQUID INJECTION _____ WASTE DISPOSAL _____
 (IF "GAS,") PRODUCTION STORAGE _____ DEEP _____ SHALLOW _____
 LOCATION: ELEVATION 918' WATER SHED MEADOW RUN
 DISTRICT GRANT COUNTY RITCHIE
 QUADRANGLE SCHULTZ (7.5')
 SURFACE OWNER Stella M. Barth & Carol S. Atkinson ACREAGE 30
 OIL & GAS ROYALTY OWNER S.M. BARTH, C.S. ATKINSON LEASE ACREAGE 101.25
 LEASE NO. _____

05/03/2024

PROPOSED WORK: DRILL CONVERT _____ DRILL DEEPER _____ REDRILL _____ FRACTURE OR STIMULATE _____ PLUG OFF OLD FORMATION _____ PERFORATE NEW FORMATION _____ OTHER PHYSICAL CHANGE IN WELL (SPECIFY) _____
 PLUG AND ABANDON _____ CLEAN OUT AND REPLUG _____
 TARGET FORMATION MID DEVONIAN ESTIMATED DEPTH 4500'
 WELL OPERATOR WEB WELL SERVICE DESIGNATED AGENT W. E. BROWNING
 ADDRESS 227 NORTH HILLS DRIVE ADDRESS 227 NORTH HILLS DRIVE
PARKERSBURG, W.VA. 26101 PARKERSBURG, W.VA. 26101

R.T. 5925