

Line Item Explanation

- 1) Date of Application
- 2) Your well name and number
- 3) To be filled out by office of oil & gas
- 4A) "Oil" means natural crude oil or petroleum and other hydrocarbons, regardless of gravity, which are produced at the well in liquid form by ordinary production methods and which are not the result of condensation of gas after it leaves underground reservoirs: "Gas" means all natural gas and all other fluid hydrocarbons not defined as oil.
- 4B) "Shallow well" means any well drilled and completed in a formation above the top of the uppermost member of the "Onondaga Group" or a depth less than six thousand feet, whichever is shallower.
"Deep well" means any well drilled and completed in a formation at or below the top of the uppermost member of the "Onondaga Group" or at a depth less than six thousand feet, whatever is shallower.
- 5) Where well is located
- 6) Before a permit can be issued in a corporation, company partnership, or fictitious name, the name must be registered with the Secretary of State Office
- 7) Use separate sheet if necessary
- 8) Present surface owner at time application is filed.
- 9) Optional
- 11) See Reg. 7.01 relating to code §22-4-1k
- 12) "Coal Operator" means any persons, firm, partnership, partnership association or corporation that proposes to or does operate a coal mine. See Note 24
- 13 & 14) As per §22-4-20; See Note 24
- 15) Work that will be attempted—A separate Form IV-2 shall not be required for fracturing or stimulating a well where fracturing or stimulating is to be part of the work for which a permit is sought and is noted as such on the Form IV-2 filed in connection therewith.
- 16) Anticipated formation for which well will be completed
- 17) Self explanatory
- 18) Depth to deepest freshwater, and shallowest salt water, taken from nearby wells corrected for differences in elevation
- 19) All coal seam depths
- 20) Proposed casing program and cementing refer to Code 22-4-5, 22-4-6, 22-4-7, 22-4-8, 22-4-8a Reg 9.01, 15.01, 15.02, 15.03, 15.04, 25.01, 25.02, 25.03, 25.04
- 21) Code 22-4-11(c) - In lieu of filing the lease or leases or other continuing contract or contracts, the applicant for a permit described herein may file the following:
 - (1) A brief description of the tract of land including the district and county wherein the tract is located;
 - (2) The identification of all parties to all leases or other continuing contractual agreements by which the right to extract, produce or market the oil or gas is claimed;
 - (3) The book and page number wherein each such lease or contract by which the right to extract, produce or market the oil or gas is recorded;
 - (4) A brief description of the royalty provisions of each such lease or contract.
- 22) Code 22-4-11(d) and 22-4-11(e).
- 23) Regulation 7.02 of the Department of Mines provides that the original and four copies of Form IV-2 must be filed with the Department, accompanied by (i) a plat in the form prescribed by Regulation 11, (ii) a bond in one of the forms prescribed by Regulation 12, or in lieu thereof the other security allowed by Code §22-4-2, (iii) Form IV-9, "Reclamation Plan", applicable to the reclamation required by Code §22-4-12b and Regulation 23, (iv) unless previously paid on the same well, the fee required by Code §22-4-12a, and (v) if applicable, the consent required by Code §22-4-8a from the owner of any water well or dwelling within 200 feet of the proposed well.
- 24) **The above named coal operator, coal owner(s), and coal lessee are hereby notified that any objection they wish to make or are required to make by Code §22-4-3 must be filed with the Department of Mines within fifteen (15) days after the receipt of this Application by the Department.**

The following waiver must be completed by the coal operator and by any coal owner or coal lessee who has recorded a declaration under Code 22-4-20, if the permit is to be issued within fifteen (15) days of receipt thereof.

WAIVER

04/26/2024

The undersigned coal operator _____ / owner _____ / lessee _____ / of the coal under this well location has examined this proposed well location. If a mine map exists which covers the area of the well location, the well location has been added to the mine map. The undersigned has no objection to the work proposed to be done at this location, provided, the well operator has complied with all applicable requirements of the West Virginia Code and the governing regulations.

Date: _____, 19 _____

By _____

Its _____

FILE COPY



1) Date: September 27, 19 83
 2) Operator's Well No. A-1295 - Pearcy
 3) API Well No. 47 085 6221=REN
 State County Permit

RENEWED

STATE OF WEST VIRGINIA
 DEPARTMENT OF MINES, OIL AND GAS DIVISION
 APPLICATION FOR A WELL WORK PERMIT

- 4) WELL TYPE: A Oil / Gas XX /
 B (If "Gas", Production / Underground storage / Deep / Shallow XX /)
- 5) LOCATION: Elevation: 987' Watershed: Rocky Run
 District: Murphy County: Ritchie Quadrangle: Smithville 7.5'
- 6) WELL OPERATOR Alamco, Inc. 7) DESIGNATED AGENT Daniel L. Wheeler
 Address P. O. Box 1740 Address P. O. Box 1740
Clarksburg, WV 26301 Clarksburg, WV 26301
- 8) OIL & GAS INSPECTOR TO BE NOTIFIED 9) DRILLING CONTRACTOR:
 Name Samuel N. Hersman Name Development Drilling Corpn.
 Address P. O. Box 66 Address P. O. Box 1740
Smithville, WV 26178 Clarksburg, WV 26301
- 10) PROPOSED WELL WORK: Drill XX / Drill deeper / Redrill / Stimulate /
 Plug off old formation / Perforate new formation /
 Other physical change in well (specify)
- 11) GEOLOGICAL TARGET FORMATION, Brown Shale
- 12) Estimated depth of completed well, 5990' feet
- 13) Approximate strata depths: Fresh, 473 - 475 feet salt, feet
- 14) Approximate coal seam depths: None Is coal being mined in the area? Yes / No XX /

15) CASING AND TUBING PROGRAM

CASING OR TUBING TYPE	SPECIFICATIONS					FOOTAGE INTERVALS		CEMENT FILL-UP OR SACKS (Cubic feet)	PACKERS
	Size	Grade	Weight per ft.	New	Used	For drilling	Left in well		
Conductor	16"				X	20'	20'	Cement to surface	
Fresh water	8-5/8"								
Coal	8-5/8"		20#	X		700'	700'	Cement to surface	By Rule 15.05
Intermediate			J.55						
Production	4-1/2"		10.50#	X		5990'	5990'	Required by Rule 15.01	
Tubing									
Liners									Perforations: Top Bottom

OFFICE USE ONLY
 DRILLING PERMIT

Permit number 47-085-6221-REN

Date October 17, 19 83

This permit covering the well operator and well location shown below is evidence of permission granted to drill in accordance with the pertinent legal requirements subject to the conditions contained herein and on the reverse hereof. **Notification must be given to the District Oil and Gas Inspector, (Refer to No. 8) Prior to the construction of roads, locations and pits for any permitted work.** In addition, the well operator or his contractor shall notify the proper district oil and gas inspector 24 hours before actual permitted work has commenced.)

The permitted work is as described in the Notice and Application, plat, and reclamation plan, subject to any modifications and conditions specified on the reverse hereof.

Permit expires October 17, 1985 unless well work is commenced prior to that date and prosecuted with due diligence.

Bond: <u>BB</u>	Agent: <u>OK</u>	Plat: <u>[Signature]</u>	Casing: <u>[Signature]</u>	Fee: <u>24694</u>
-----------------	------------------	--------------------------	----------------------------	-------------------

[Signature]
 Administrator, Office of Oil and Gas

NOTE: Keep one copy of this permit posted at the drilling location.



FORM IV-2(B) FILE COPY
 Reverse
 1) Date: September 27, 1983
 2) Operator's Well No. 082
 3) API Well No. 47 State County Permit

FORM IV-2(B)
 (Copy)
 FILE COPY

OFFICE USE ONLY

PERMIT MODIFICATIONS AND CONDITIONS (IF ANY) TO THE PROPOSED WELL WORK

1) WELL LOCATION: District: Putnam County, West Virginia
 Elevation: 2877
 B (T) Gas, Production
 Underground storage
 Shallow
 2) WELL OPERATOR: Name: Alamo, Inc.
 Address: P.O. Box 1740, Charleston, WV 25301
 3) DESIGNATED AGENT: Name: Daniel J. Wheeler
 Address: P.O. Box 1740, Charleston, WV 25301
 4) DRILLING CONTRACTOR: Name: Development Drilling Corp.
 Address: P.O. Box 1740, Charleston, WV 25301
 5) PROPOSED WELL WORK: Drill: 2 1/2" deep
 Plug off old formation
 Other physical change in well (specify):
 6) CHRONOLOGICAL TARGET FORMATION: Brown shale
 7) Estimated depth of completed well: 290'
 8) Approximate (static) depth: Fresh: 275 - 275 feet
 9) Approximate coal seam depths:
 10) CASING AND TURNING PROGRAM:
 It is being mined in the area: Yes

Casing or tubing type	Size	Grade	SPECIFICATIONS		FOOTAGE INTERVALS		CEMENT BELL-UP OR PACKERS
			Weight per ft.	Use	For drilling	Left in well	
Conductor	18"			X	20'	20'	Cement to surface
Free water	3-3/8"		20#	X	700'	700'	Cement to surface
Gas	3-3/8"						
Intermediate			1.33				
Production	4-1/2"		10.20#		290'	290'	Extended to 290'

OFFICE USE ONLY

This part of Form IV-2(b) is to record the dates of certain occurrences and any follow-up inspections.

Date	Date(s)
Application received	Follow-up inspection(s)
Well work started	" "
Completion of the drilling process	" "
Well Record received	" "
Reclamation completed	" "

OTHER INSPECTIONS

Reason: [Signature]
 Reason: [Signature]

Agent: [Signature]	Permit: [Signature]	Casing: [Signature]	Fee: [Signature]
--------------------	---------------------	---------------------	------------------

04/26/2024



Form IV-9
[Rev 8-81]

State of West Virginia
Department of Mines
Oil and Gas Division

Date January 18, 1983
Well No. A-1295
API No. 47 - 085 - 6221
State County Permit

CONSTRUCTION AND RECLAMATION PLAN

Company Name Allegheny Land & Mineral Co.
Address P. O. Box 1740
Clarksburg, West Virginia
Telephone 623-6671
Landowner Robert E. Lyren

Designated Agent Daniel L. Wheeler
Address P. O. Box 1740
Clarksburg, West Virginia
Telephone 623-6671
Soil Cons. District Little Kanawha

Revegetation to be carried out by Halls Reclamation, Inc. (Agent)

This plan has been reviewed by Little Kanawha SCD. All corrections
and additions become a part of this plan. 1-19-83 (Date) Jarrett Newton (SCD Agent)

ACCESS ROAD

LOCATION

Structure Drainage Ditch (A)
Spacing Earthen
Page Ref. Manual 2-12

Structure Drainage Ditch (1)
Material Earthen
Page Ref. Manual 2-12

Structure Culverts (B)
Spacing 16" Min. I. D. (Where needed)
Page Ref. Manual 2-5

Structure Rip-Rap (2)
Material Rock
Page Ref. Manual 2-16

Structure Rip-Rap (C)
Spacing Rock
Page Ref. Manual 2-16

Structure _____ (3)
Material _____
Page Ref. Manual _____

All structures should be inspected regularly and repaired if necessary. All commercial timber to be cut and stacked. All brush and small timber to be cut and removed from site before dirt work begins.

REVEGETATION

TREATMENT AREA I

TREATMENT AREA II

Lime 3 Tons/acre
or correct to pH 6.5

Lime 3 Tons/acre
or correct to pH 6.5

Fertilizer 600 lbs/acre
(10-20-20 or equivalent)

Fertilizer 600 lbs/acre
(10-20-20 or equivalent)

Mulch Straw 2 Tons/acre
Seed* Kentucky 31 Fescue 45 lbs/acre
Ladino Clover 6 lbs/acre
lbs/acre

Mulch Straw 2 Tons/acre
Seed* Kentucky 31 Fescue 45 lbs/acre
Ladino Clover 6 lbs/acre
lbs/acre

*Inoculate all legumes such as vetch, trefoil and clovers with the proper bacterium. Inoculate with 3X recommended amount.

04/26/2024

NOTES: Please request landowners' cooperation to protect new seedling for one growing season. Attach separate sheets as necessary for comments.

PLAN PREPARED BY Daniel L. Wheeler

ADDRESS P. O. Drawer 1740

Clarksburg, West Virginia 26301-1740

PHONE NO. 623-6671

ATTACH OR PHOTOCOPY SECTION OF
INVOLVED TOPOGRAPHIC MAP.
QUADRANGLE Smithville 7.5'

LEGEND	
Well Site	○
Access Road	_____

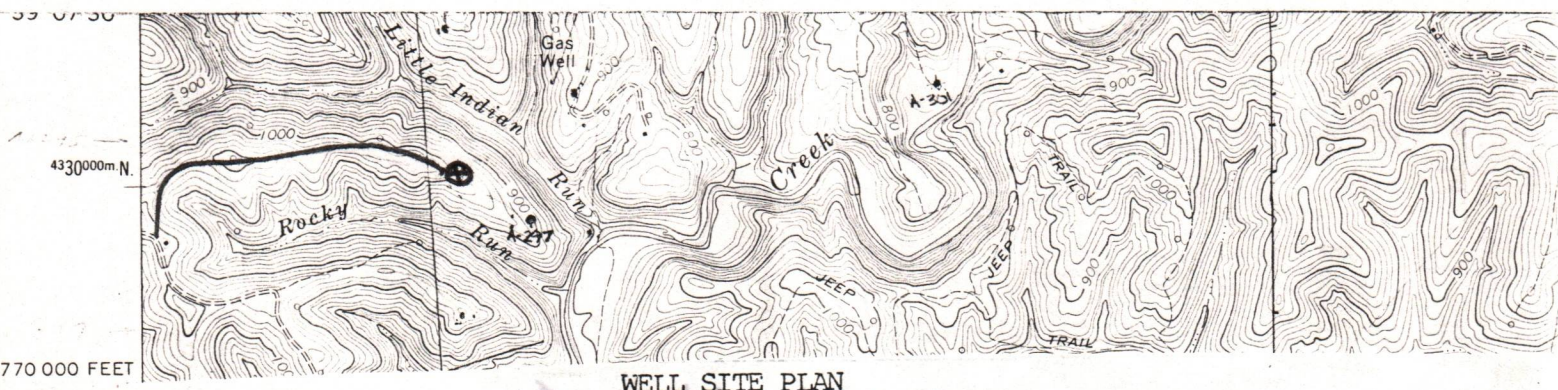

WELL SITE PLAN

Sketch to include well location, existing access road, roads to be constructed, wellsite, drilling pits and necessary structures numbered or lettered to correspond with the first part of this plan. Include all natural drainage.

LEGEND	
Property boundary	—▲▲▲▲—
Road	====
Existing fence	—x—x—
Planned fence	—/—/—
Stream	~...~...~
Open ditch	—>—>—>—
Diversion	//////
Spring	○→
Wet Spot	♂
Building	■
Drain pipe	—○→○→
Waterway	←====→

COMMENTS:

Slope of access road 9% - Cuts to be on a 2:1 slope or less. Access road subject to change by Company of landowner. All ditches and culverts will be maintained after construction is completed. If revision is made, revised plan will be submitted.

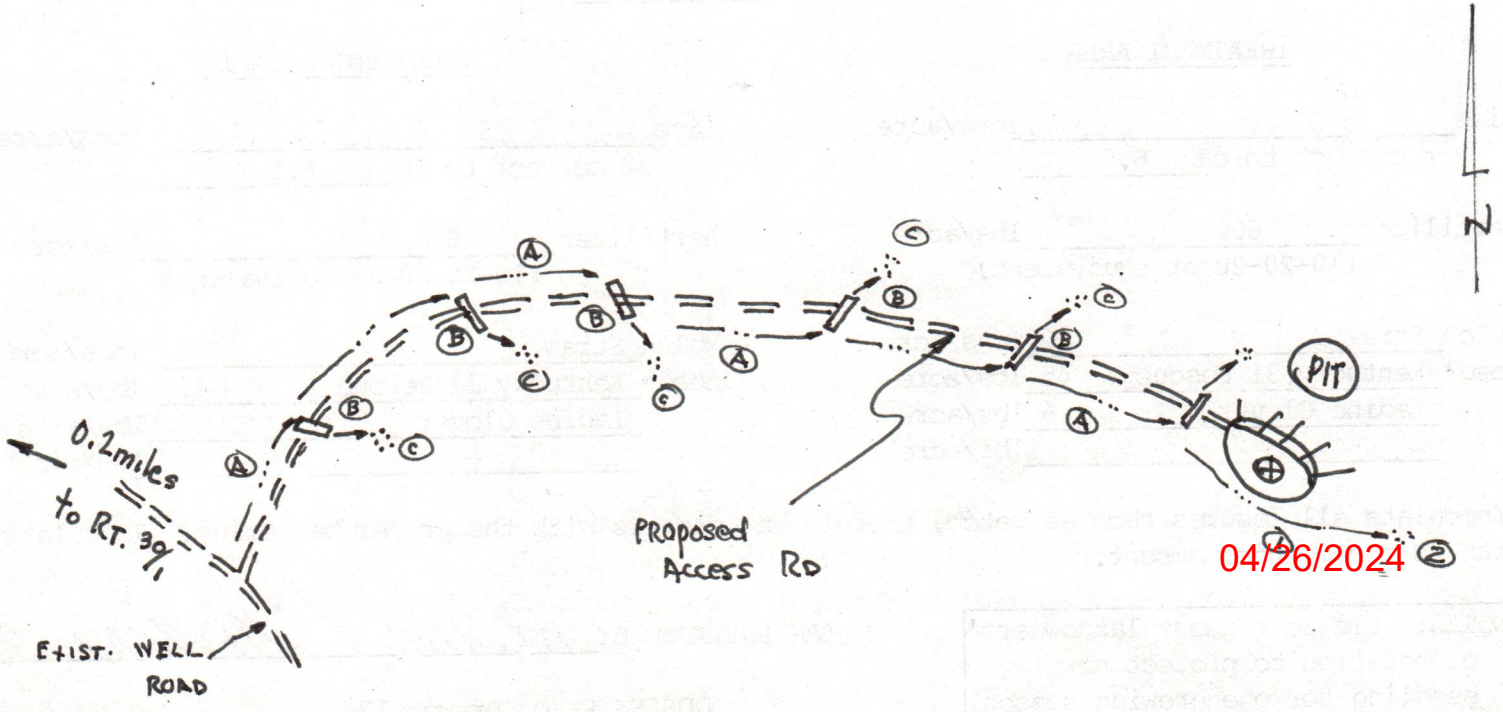

4782 11 NW
(CAIRO)

UNITED STATES
DEPARTMENT OF THE INTERIOR
GEOLOGICAL SURVEY

085-6221

81°07'30" 490000m.E. 1 970 000 FEET (SOUTH) 492 5'

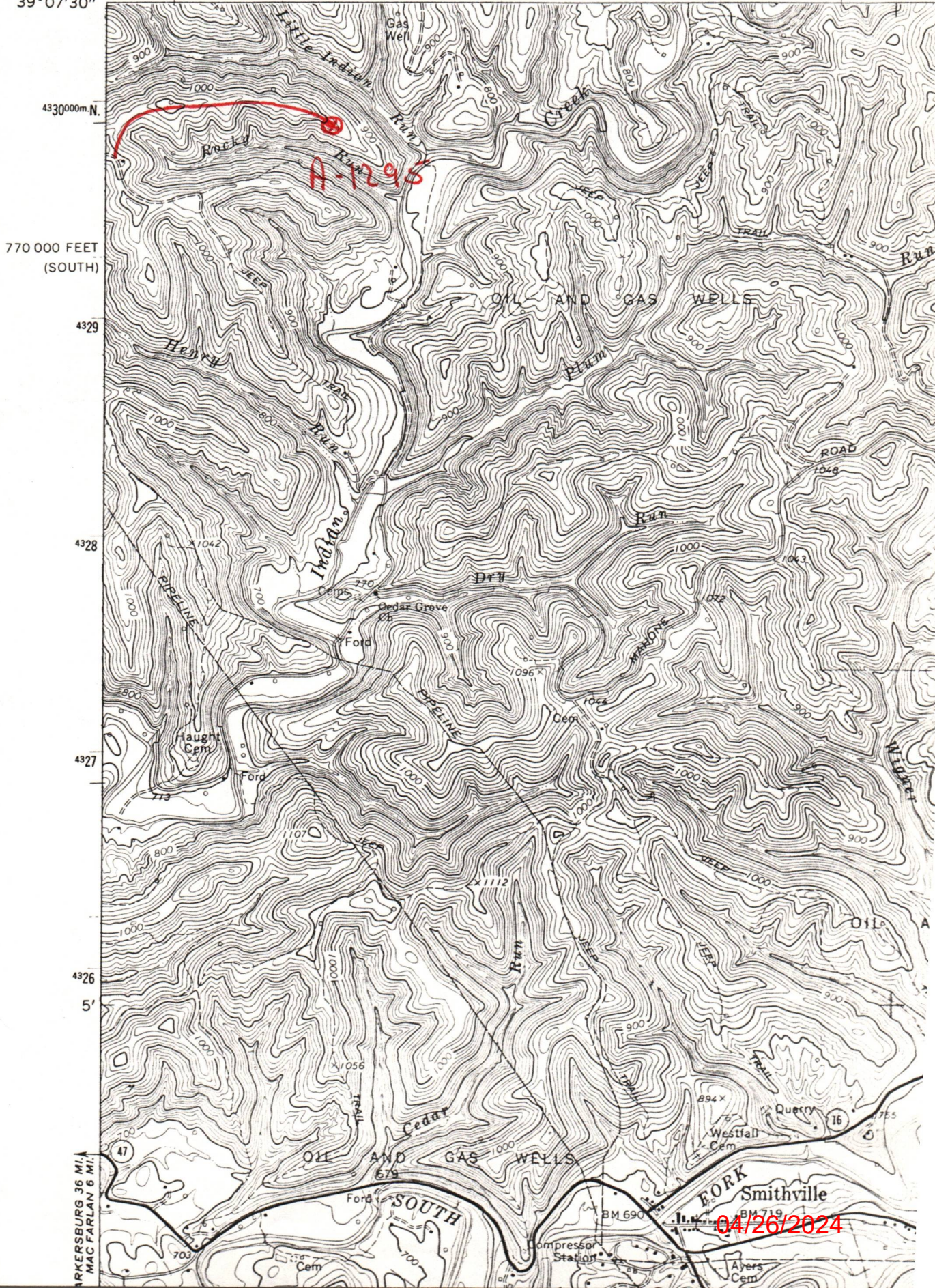

04/26/2024

1) Date: Sept. 27, _____, 19 83
2) Operator's
Well No. A-1295 - Percy
3) API Well No. 47 085 6221
State County Permit

STATE OF WEST VIRGINIA
DEPARTMENT OF MINES, OFFICE OF OIL & GAS

RENEWED

NOTICE OF APPLICATION FOR A WELL WORK PERMIT

4) SURFACE OWNER(S) OF RECORD TO BE SERVED
(i) Name Robert E. Lyren, et ux
Address 486 N. Portage Path
Akron, OHIO 44303
(ii) Name _____
Address _____
(iii) Name _____
Address _____

5(i) COAL OPERATOR N/A
Address _____
5(ii) COAL OWNER(S) WITH DECLARATION ON RECORD:
Name Maxwell Heirs
Address c/o Union National Bank
Clarksburg, WV 26301
Name _____
Address _____
5(iii) COAL LESSEE WITH DECLARATION ON RECORD:
Name _____
Address _____

TO THE PERSON(S) NAMED ABOVE: You should have received this Form and the following documents:

- (1) The Application for a Well Work Permit on Form IV-2(B) (or Form IV-4 if the well is to be plugged, which sets out the parties involved in the drilling or other work, and describes the well and its location and, if applicable, the proposed casing and cementing program;
- (2) The plat (surveyor's map) showing the well location on Form IV-6; and
- (3) The Construction and Reclamation Plan on Form IV-9 (unless the well work is only to plug a well), which sets out the plan for erosion and sediment control and for reclamation for the site and access road.

THE REASON YOU RECEIVED THESE DOCUMENTS IS THAT YOU HAVE RIGHTS REGARDING THE APPLICATION WHICH ARE SUMMARIZED IN THE "INSTRUCTIONS" ON THE REVERSE SIDE OF THE COPY OF THE APPLICATION (FORM IV-2(B) OR FORM 4, DESIGNATED FOR YOU. HOWEVER, YOU ARE NOT REQUIRED TO TAKE ANY ACTION AT ALL.

Take notice that under Chapter 22 of the West Virginia Code, the undersigned well operator proposes to file or has filed this Notice and Application and accompanying documents for a Well Work Permit with the Administrator of the Office of Oil and Gas, West Virginia Department of Mines, with respect to a well at the location described on attached Application and depicted on attached Form IV-6. Copies of this Notice, the Application, the plat, and the Construction and Reclamation Plan have been mailed by registered or certified mail or delivered by hand to the person(s) named above (or by publication in certain circumstances) on or before the day of mailing or delivery to the Administrator.

RECEIVED
SEP 29 1983

6) EXTRACTION RIGHTS
Check and provide one of the following:
 Included is the lease or leases or other continuing contract or contracts by which I hold the right to extract oil or gas.
 The requirement of Code 22-4-1-(c) (1) through (4). (See reverse side for specifics.)

7) ROYALTY PROVISIONS
Is the right to extract, produce or market the oil or gas based upon a lease or leases or other contract or contracts providing for flat well royalty or any similar provision for compensation to the owner of the oil or gas in place which is not inherently related to the volume of oil or gas so extracted, produced or marketed? Yes No

If the answer above is No, nothing additional is needed. If the answer is Yes, you may use Affidavit Form IV-60.

See the reverse side for line item instructions, and for instructions concerning the required copies of the Notice and Application, plat, and Construction and Reclamation Plan.

The truth of the information on the Notice and Application is verified and sworn to and the Notice is signed on behalf of the Well Operator in my County and State by
Daniel L. Wheeler

WELL OPERATOR CLAMCO, INC.
By Daniel L. Wheeler
Its Vice President - Land
Address P. O. Box 1740
Clarksburg, WV 26301
Telephone 304/623-6671

this 28 day of September, 1983
My commission expires Nov. 19, 19 90.

Danielle C. Spencer
Notary Public, Harrison County,
State of WV

04/26/2024

I N S T R U C T I O N S T O A P P L I C A N T

CONCERNING THE LINE ITEMS:

- 1) Date of Notice.
- 2) Your well name and number.
- 3) To be filled out by the Office of Oil & Gas.
- 4) & 5) Use separate sheet if necessary.
- 4) Surface owner(s) of record to be served with Notice and Application. However, see also Code § 22-4-1b(b) if "more than three tenants in common or other co-owners of interest described in subsection (a) of this section hold interests in such lands".
- 5(i) "Coal Operator" means any person, firm, partnership, partnership association or corporation that proposes to or does operate a coal mine.
- 5(ii, iii) See Code § 22-4-20.
- 6) See Code § 22-4-11(c). However, in lieu of filing the lease(s) or other continuing contract(s), the Applicant may fill out the information in the space provided below.
- 7) See Code § § 22-4-11(d, e).

CONCERNING THE REQUIRED COPIES FOR FILING AND SERVICE:

Filing. Code § 22-4-1k and Regulation 7.02 provide that the original and required copies of the Notice and Application must be filed with the Administrator, accompanied by (i) a plat in the form prescribed by Regulation 11, (ii) a bond in one of the forms prescribed by Regulation 12, or in lieu thereof the other security allowed by Code § 22-4-1k(d) and the reclamation required by Code § 22-4-12b and Regulation 23, (iv) unless previously paid on the same well, the fees required by Code § 22-4-1a(c) and 22-3-12a, and (v) if applicable, the consent required by Code § 22-4-8a from the owner of any water well on dwelling within 200 feet of the proposed well.

Service. In addition, service must be made on the surface owner(s) and the person(s) with an interest in the coal. See Code § § 22-4-1m, 22-4-2, 22-4-2a, and 22-4-2b.

INFORMATION SUPPLIED UNDER CODE § 22-4-11(d)
IN LIEU OF FILING LEASE(S) AND OTHER CONTINUING CONTRACT(S)

Under the oath required to make the verification on the obverse side of this Notice, I depose and say that I am the person who signed the Notice for the Applicant, and that--

- (1) the tract of land is the same tract described in the Application to which this Notice applies, partly or wholly depicted in the accompanying plat, and described in the Construction and Reclamation Plan;
- (2) the parties and recordation data (if recorded) for lease(s) or other continuing contract(s) by which the Applicant claims the right to extract, produce or market the oil or gas are as follows:

<u>Grantor, lessor, etc.</u>	<u>Grantee, lessee, etc.</u>	<u>Royalty</u>	<u>Book Page</u>
Harriet M. Jarvis, et al	Alamco	1/8	569 - 112

A-1295 Renewed

P 406 789 587

RECEIPT FOR CERTIFIED MAIL

NO INSURANCE COVERAGE PROVIDED—
NOT FOR INTERNATIONAL MAIL

Robert E. Lyren (use)

486 N. Portage Path
Akron, Ohio 44303
Street and No.

P.O., State and ZIP Code

Postage \$

Certified Fee

Special Delivery Fee

Restricted Delivery Fee

Return Receipt Showing
to whom and Date Delivered

Return Receipt Showing to whom,
Date, and Address of Delivery

TOTAL Postage and Fees \$

Postmark or Date



PS Form 3800, Feb. 1982

RECEIVED
SEP 29 1983

OIL & GAS DIVISION
DEPT. OF MINES

A-1295 Renewed

P 406 789 544

RECEIPT FOR CERTIFIED MAIL

NO INSURANCE COVERAGE PROVIDED—
NOT FOR INTERNATIONAL MAIL

(See Reverse)

Maxwell Heirs
c/o Union National Bank
Clarksburg, West Virginia
Street and No.

P.O., State and ZIP Code

Postage \$

Certified Fee

Special Delivery Fee

Restricted Delivery Fee

Return Receipt Showing
to whom and Date Delivered

Return Receipt Showing to whom,
Date, and Address of Delivery

TOTAL Postage and Fees

Postmark or Date



PS Form 3800, Feb. 1982

04/26/2024

RECEIVED
JUL 27 1984



Date July 25, 1984
Operator's
Well No. A-1295
Farm Pearcy
API No. 47 - 085 - 6221

STATE OF WEST VIRGINIA
DEPARTMENT OF MINES

OIL & GAS DIVISION
DEPT. OF MINES and GAS DIVISION

WELL OPERATOR'S REPORT
OF

DRILLING, FRACTURING AND/OR STIMULATING, OR PHYSICAL CHANGE

WELL TYPE: OIL / GAS X / LIQUID INJECTION / WASTE DISPOSAL /
(If "Gas", Production / Underground Storage / Deep / Shallow /)

LOCATION: Elevation: 987' Watershed Rocky Run
District: Murphy County: Ritchie Quadrangle: Smithville 7.5'

COMPANY ALAMCO, INC
200 West Main Street
ADDRESS Clarksburg, West Virginia 26301
DESIGNATED AGENT ALAMCO, INC
200 West Main Street
ADDRESS Clarksburg, West Virginia 26301
SURFACE OWNER Robert Lyren et ux
ADDRESS 486 N. Portage Path, Akron, OH 44303
MINERAL RIGHTS OWNER Maxwell Heirs
ADDRESS c/o Union Bank, Clarksburg, WV 26301

OIL AND GAS INSPECTOR FOR THIS WORK Samuel Hersman
ADDRESS P.O. Box 66, Smithville, WV

PERMIT ISSUED October 17, 1983
DRILLING COMMENCED May 24, 1984
DRILLING COMPLETED June 1, 1984

IF APPLICABLE: PLUGGING OF DRY HOLE ON CONTINUOUS PROGRESSION FROM DRILLING OR REWORKING. VERBAL PERMISSION OBTAINED ON _____

Casing & Tubing Size Cond.	Used in Drilling	Left in Well	Cement fill up Cu. Ft.
20-16			
11-3/4"	22'	Pulled	
9 5/8"			
8 5/8"	1008'	1008'	to surface
7"			
5 1/2"			
4 1/2"	5836'	5836'	w/445 sks 3100'
3			
2			
Liners used			

GEOLOGICAL TARGET FORMATION Brown Shale DEPTH 5990' FEET

Depth of completed well 5848 feet Rotary x / Cable Tools _____
Water Strata depth: Fresh 179 feet Salt _____ feet
Coal seam depth: None listed Is coal being mined in this area? No

OPEN FLOW DATA

Producing formation Brown Shale Pay zone depth See Back feet
Gas: Initial open flow 20 Mcf/d Oil: Initial open flow _____ Bbl/d
Final open flow 984 Mcf/d Final open flow _____ Bbl/d
Time of open flow between initial and final tests 4 hours

Static rock pressure 1700 psig (surface measurement after 48 hours shut-in
(If applicable due to multiple completion--)

Second producing formation _____ Pay zone depth 04/26/2024 feet
Gas: Initial open flow _____ Mcf/d Oil: Initial open flow _____ Bbl/d
Final open flow _____ Mcf/d Final open flow _____ Bbl/d
Time of open flow between initial and final tests _____ hours

Static rock pressure _____ psig (surface measurement) after _____ hours shut-in

(continue on reverse side)

6221

DETAILS OF PERFORATED INTERVALS, FRACTURING OR STIMULATING, PHYSICAL CHANGE ETC.

Well was fractured June 14, 1984
 Perforations: 5526 - 5534
 5579 - 5581
 5588 - 5592
 5620 - 5622
 5636 - 5639
 5640 - 5643
 5672 - 5676
 5783 - 5787 Brown Shale

WELL LOG

FORMATION COLOR HARD OR SOFT	TOP FEET	BOTTOM FEET	REMARKS Including indication of all fresh and salt water, coal, oil and gas
Fill	0	6	Damp @ 179'
Sand & Shale	6	280	Gas check @ 2021' No show
Red Rock	280	290	Gas check @ 2763' 8 MCF/D
Sand & Shale	290	758	Gas check @ 3324' 7 MCF/D
Lime & Sand	758	765	Gas check @ 3629' 6 MCF/D
Shale & Red Rock	765	805	Gas check @ 4186' 5 MCF/D
Sand & Shale	805	1826	Gas check @ 4741' 6 MCF/D
Little Lime	1826	1842	Gas check @ 4894' 6 MCF/D
Sand & Shale	1842	1865	Gas check @ 5567' 25 MCF/D
Big Lime	1865	1965	Gas check @ 5848' 20 MCF/D
Injun	1965	2000	
Sand & Shale	2000	5480	
Brown Shale	5480	5848 T.D.	<u>GAMMA RAY LOG TOPS</u> Pocono 2031' Weir 2132' Berea 2391' 2nd Berea 2491' Gordon 2771' Speechley 3478' Balltown 3726' Riley 4414' Benson 4700' Alexander 4880' Elk 5360' Brown Shale 5480'

(Attach separate sheets as necessary)

ALAMCO, INC.

Well Operator

By: Shayne Ammeville / dhp

Date: July 25, 1984

04/26/2024

Note: Regulation 2.02 (i) provides as follows
 "The term 'log' or 'well log' shall mean a systematic detailed geological record of all formations, including coal, encountered in the drilling of a well."

STATE OF WEST VIRGINIA
DEPARTMENT OF MINES
OIL AND GAS WELLS DIVISION

RECEIVED
MAY 29 1984

OIL & GAS DIVISION

INSPECTOR'S WELL REPORT
DEPT. OF MINES

Permit No. 85-6221 REN

Oil or Gas Well _____
(KIND)

Company Alamos Inc.

Address _____

Farm R. E. Lyren

Well No. A-1295

District Murphy County Ritchie

Drilling commenced 5-24-84

Drilling completed _____ Total depth _____

Date shot _____ Depth of shot _____

Initial open flow _____ /10ths Water in _____ Inch

Open flow after tubing _____ /10ths Merc. in _____ Inch

Volume _____ Cu. Ft.

Rock pressure _____ lbs. _____ hrs.

Oil _____ bbls., 1st 24 hrs.

Fresh water 199' Hole Camp feet feet

Salt water _____ feet feet

CASING AND TUBING	USED IN DRILLING	LEFT IN WELL	PACKERS
Size			
16			Kind of Packer _____
13			
10			Size of _____
8 1/4			
6 3/8			Depth set _____
5 3/16			
3			Perf. top _____
2			Perf. bottom _____
Liners Used			Perf. top _____
			Perf. bottom _____

CASING CEMENTED _____ SIZE _____ No. FT. _____ Date _____

NAME OF SERVICE COMPANY _____

COAL WAS ENCOUNTERED AT _____ FEET _____ INCHES

_____ FEET _____ INCHES FEET _____ INCHES

_____ FEET _____ INCHES FEET _____ INCHES

Drillers' Names Thomas Haddox / Roger D. Winans / James E. Westfall

Development Drilling Rig # 6 Tool Pusher - Richard Riggeman

Remarks: Visit 662 feet deep - Pit OK

5-25-84
DATE

Samuel N. Hernandez 04/26/2024
DISTRICT WELL INSPECTOR

STATE OF WEST VIRGINIA
DEPARTMENT OF MINES
OIL AND GAS WELLS DIVISION

RECEIVED
JUN 1 - 1984

OIL & GAS DIVISION

DEPT. OF MINES

INSPECTOR'S WELL REPORT

Permit No. 85-6221 REN

Oil or Gas Well _____
(KIND)

Company Alanco Inc.
 Address _____
 Farm R. E. Lyren
 Well No. A-1295
 District Murphy County Pitkin
 Drilling commenced 5-24-84
 Drilling completed _____ Total depth _____
 Date shot _____ Depth of shot _____
 Initial open flow _____ /10ths Water in _____ Inch
 Open flow after tubing _____ /10ths Merc. in _____ Inch
 Volume _____ Cu. Ft.
 Rock pressure _____ lbs. _____ hrs.
 Oil _____ bbls., 1st 24 hrs.
 Fresh water _____ feet _____ feet
 Salt water _____ feet _____ feet

CASING AND TUBING	USED IN DRILLING	LEFT IN WELL	PACKERS
Size			
16			Kind of Packer _____
13			
10			Size of _____
8 1/4			
6 3/8			Depth set _____
5 3/16			
3			Perf. top _____
2			Perf. bottom _____
Liners Used			Perf. top _____
			Perf. bottom _____

CASING CEMENTED _____ SIZE _____ No. FT. _____ Date _____
 NAME OF SERVICE COMPANY _____
 COAL WAS ENCOUNTERED AT _____ FEET _____ INCHES
 _____ FEET _____ INCHES _____ FEET _____ INCHES
 _____ FEET _____ INCHES _____ FEET _____ INCHES

Drillers' Names _____

Remarks: on 5-25-84 ran 1008 foot of 8 5/8" casing (New)
Hussco ran 275 sacks cement

1826-1865 LITTLE LIME
1865-1965 - BIG LIME
1965-2000 INJUN SAND
NO SHOW OF GAS

5-30-84
DATE

Samuel N. H.
DISTRICT WELL INSPECTOR

04/28/2024

STATE OF WEST VIRGINIA
DEPARTMENT OF MINES
OIL AND GAS WELLS DIVISION

RECEIVED
JUN 12 1984

INSPECTOR'S WELL REPORT

OIL & GAS DIVISION
DEPT. OF MINES
Oil or Gas Well _____
(KIND)

Permit No. 85-6221 REN

Company <u>Alanco Inc.</u>	CASING AND TUBING	USED IN DRILLING	LEFT IN WELL	PACKERS
Address _____	Size			Kind of Packer _____
Farm <u>R.E. Syren</u>	16			
Well No. <u>A-1295</u>	13			Size of _____
District <u>Murphy</u> County <u>Pitcher</u>	10			
Drilling commenced <u>5-24-84</u>	8 1/4			Depth set _____
Drilling completed <u>6-2-84</u> Total depth <u>5848</u>	6 3/4			
Date shot _____ Depth of shot _____	5 3/16			Perf. top _____
Initial open flow _____ /10ths Water in _____ Inch	3			Perf. bottom _____
Open flow after tubing _____ /10ths Merc. in _____ Inch	2			Perf. top _____
Volume _____ Cu. Ft.	Liners Used _____			Perf. bottom _____
Rock pressure _____ lbs. _____ hrs.	CASING CEMENTED _____ SIZE _____ No. FT. _____ Date _____			
Oil _____ bbls., 1st 24 hrs.	NAME OF SERVICE COMPANY _____			
Fresh water _____ feet _____ feet	COAL WAS ENCOUNTERED AT _____ FEET _____ INCHES			
Salt water _____ feet _____ feet	_____ FEET _____ INCHES _____ FEET _____ INCHES			
	_____ FEET _____ INCHES _____ FEET _____ INCHES			

Drillers' Names _____

Remarks: hole completed at depth of 5848 on 6-2-84
ran 5835 foot of 4 1/2" casing - cemented with 445 sacks

6-7-84
DATE

Samuel N. Hoffman
DISTRICT WELL INSPECTOR

04/26/2024



RECEIVED

MAY 14 1985

OIL & GAS DIVISION
DEPT. OF MINES

State of West Virginia
Department of Mines
Oil and Gas Division
Charleston 25305

FINAL INSPECTION REPORT
INSPECTORS COMPLIANCE REPORT
July 31, 1984

COMPANY Alamco, Inc.
P. O. Box 1740
Clarksburg, West Virginia 26301

PERMIT NO 085-6221
FARM & WELL NO Pearcy #A-1295
DIST. & COUNTY Murphy/Ritchie

RULE	DESCRIPTION	IN COMPLIANCE	
		YES	NO
23.06	Notification Prior to Starting Work	_____	_____
25.04	Prepared before Drilling to Prevent Waste	_____	_____
25.03	High-Pressure Drilling	_____	_____
16.01	Required Permits at Wellsite	_____	_____
15.03	Adequate Fresh Water Casing	_____	_____
15.02	Adequate Coal Casing	_____	_____
15.01	Adequate Production Casing	_____	_____
15.04	Adequate Cement Strenght	_____	_____
15.05	Cement Type	_____	_____
23.02	Maintained Access Roads	_____	_____
25.01	Necessary Equipment to Prevent Waste	_____	_____
23.04	Reclaimed Drilling Pits	_____	_____
23.05	No Surface or Underground Pollution	_____	_____
23.07	Requirements for Production & Gathering Pipelines	_____	_____
16.01	Well Records on Site	_____	_____
16.02	Well Records Filed	_____	_____
7.05	Identification Markings	_____	_____

I HAVE INSPECTED THE ABOVE CAPTIONED WELL AND RECOMMEND THAT IT BE RELEASED:

SIGNED Samuel W. Hersman

DATE 5-6-85

Your well record was received and reclamation requirements approved. In accordance with Chapter 22, Article 4, Section 2, the above well will remain under bond coverage for the life of the well.

T. H. v. B.

Administrator-Oil & Gas Division

May 15, 1985

DATE

LATITUDE 39° 07' 30"

LONGITUDE 81° 05' 00"

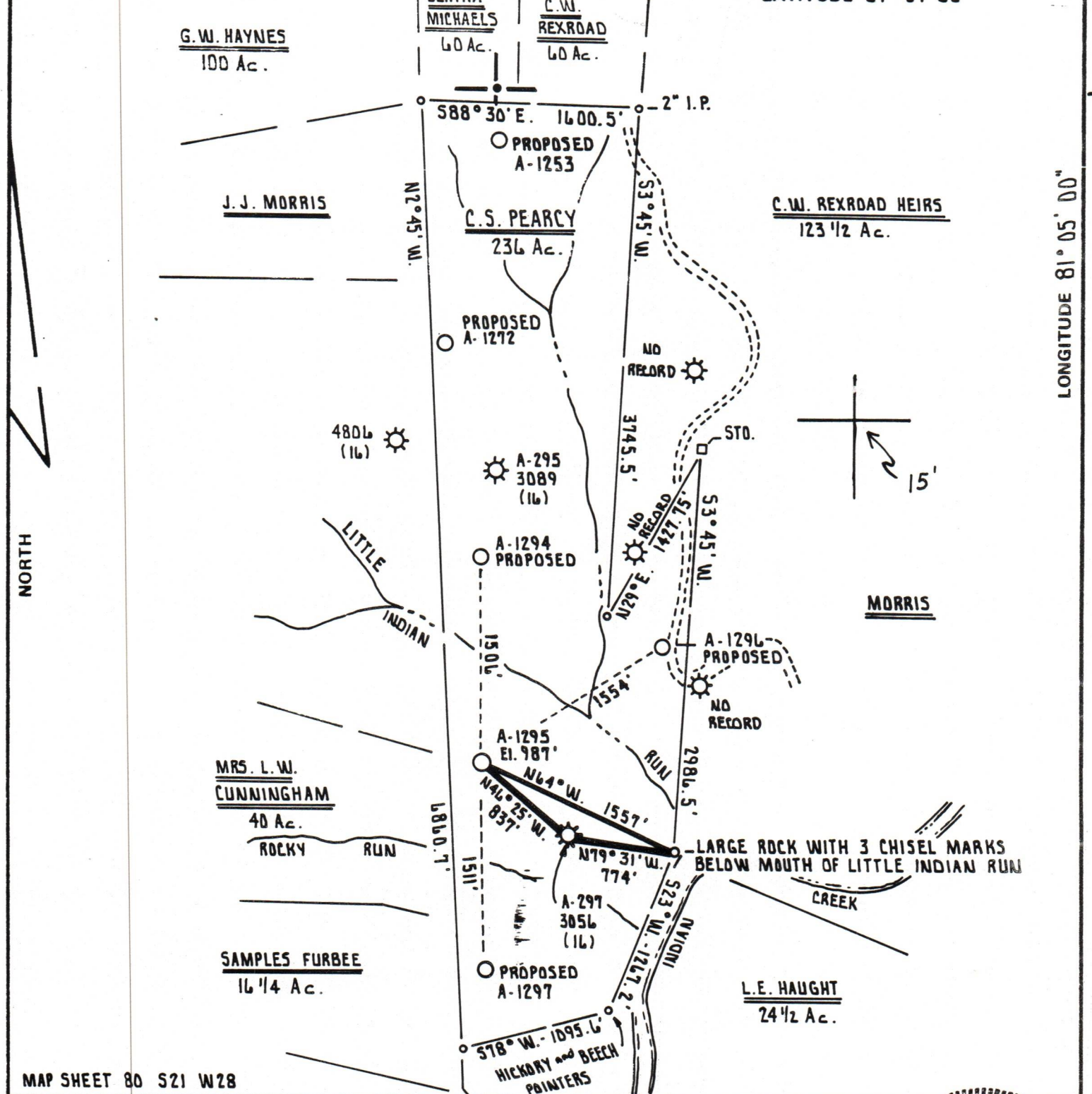

MAP SHEET 80 S21 W28

FILE NO. _____
 DRAWING NO. _____
 SCALE 1" = 1000'
 MINIMUM DEGREE OF ACCURACY 1 PART IN 200
 PROVEN SOURCE OF ELEVATION ALLEGHENY LAND and MINERAL CO. - WELL # A-297
 ELEV. 903'

I THE UNDERSIGNED, HEREBY CERTIFY THAT THIS PLAT IS CORRECT TO THE BEST OF MY KNOWLEDGE AND BELIEF AND SHOWS ALL THE INFORMATION REQUIRED BY LAW AND THE REGULATIONS ISSUED AND PRESCRIBED BY THE DEPARTMENT OF MINES.
 (SIGNED) Cecil R. Main
 R.P.E. _____ L.L.S. 711

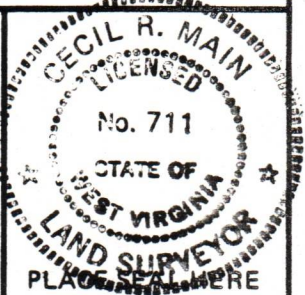

STATE OF WEST VIRGINIA
 DEPARTMENT OF MINES
 OIL AND GAS DIVISION



DATE JANUARY 12th, 19 83
 OPERATOR'S WELL NO. A-1295
 API WELL NO. 47-085-6221-REN
 STATE COUNTY PERMIT

(+) DENOTES LOCATION OF WELL ON UNITED STATES TOPOGRAPHIC MAPS
 WELL TYPE: OIL GAS X LIQUID INJECTION WASTE DISPOSAL
 (IF "GAS,") PRODUCTION STORAGE X DEEP SHALLOW X
 LOCATION: ELEVATION 987' WATER SHED ROCKY RUN
 DISTRICT MURPHY COUNTY RITCHIE
 QUADRANGLE SMITHVILLE 7.5'
 SURFACE OWNER ROBERT E. LYREN, ET. UX. ACREAGE 49 Ac.
 OIL & GAS ROYALTY OWNER C.S. PEARCY LEASE ACREAGE 23 1/2 AC.
 LEASE NO. 727
 PROPOSED WORK: DRILL X CONVERT DRILL DEEPER REDRILL FRACTURE OR STIMULATE PLUG OFF OLD FORMATION PERFORATE NEW FORMATION OTHER PHYSICAL CHANGE IN WELL (SPECIFY)

PLUG AND ABANDON CLEAN OUT AND REPLUG
 TARGET FORMATION BROWN SHALE ESTIMATED DEPTH 5990'
 WELL OPERATOR ALLEGHENY LAND and MINERAL CO. DESIGNATED AGENT DANIEL L. WHEELER
 ADDRESS P.O. BOX 1740 ADDRESS P.O. BOX 1740
CLARKSBURG, WEST VIRGINIA 26302-1740 CLARKSBURG, WEST VIRGINIA 26302-1740

04/26/2024

47-6221