



1) Date: April 19, 1984  
 2) Operator's Well No. WK-382  
 3) API Well No. 47 - 085 - 6959  
 State County Permit

STATE OF WEST VIRGINIA  
 DEPARTMENT OF MINES, OIL AND GAS DIVISION  
 APPLICATION FOR A WELL WORK PERMIT

- 4) WELL TYPE: A Oil      / Gas X /  
 B (If "Gas", Production X / Underground storage      / Deep      / Shallow X /)
- 5) LOCATION: Elevation: 1156.1 Watershed: Bennell  
 District: Clay County: Ritchie Quadrangle: Pennsboro 7.5'
- 6) WELL OPERATOR Kepeco, Inc. 7) DESIGNATED AGENT E. L. Stuart  
 Address 436 Blvd. of the Allies Address P. O. Box 1550  
Pittsburgh, PA 15219 Clarksburg, WV 26301
- 8) OIL & GAS INSPECTOR TO BE NOTIFIED 9) DRILLING CONTRACTOR:  
 Name Samuel N. Hersman Name Unknown  
 Address P. O. Box 66 Address       
Smithville, WV 26178
- 10) PROPOSED WELL WORK: Drill X / Drill deeper      / Redrill      / Stimulate       
 Plug off old formation      / Perforate new formation       
 Other physical change in well (specify)
- 11) GEOLOGICAL TARGET FORMATION, Devonian Shale
- 12) Estimated depth of completed well, 5995 feet
- 13) Approximate strata depths: Fresh, 299 feet; salt, 619,1690 feet.
- 14) Approximate coal seam depths: -- Is coal being mined in the area? Yes      No

**RECEIVED**  
 APR 25 1984  
 OIL & GAS DIVISION  
 DEPT. OF MINES

15) CASING AND TUBING PROGRAM

CASING OR TUBING TYPE	SPECIFICATIONS					FOOTAGE INTERVALS		CEMENT FILL-UP OR SACKS (Cubic feet)	PACKERS
	Size	Grade	Weight per ft.	New	Used	For drilling	Left in well		
Conductor	11-3/4	H-40	42		X	20	20		Kinds
Fresh water									
Coal						<u>589</u>	<u>589</u>		Sizes
Intermediate	8-5/8	J-55	23	X		<u>1780</u>	<u>1780</u>	Circulate	<u>to surface</u>
Production	4-1/2	J-55	10.5	X			5900	<u>as req. by rule 15.01</u>	Perforate
Tubing									
Liners									Perforations:
									Top Bottom

OFFICE USE ONLY  
 DRILLING PERMIT

Permit number 47-085-6960 Date May 9, 19 84

This permit covering the well operator and well location shown below is evidence of permission granted to drill in accordance with the pertinent legal requirements subject to the conditions contained herein and on the reverse hereof. **Notification must be given to the District Oil and Gas Inspector, (Refer to No. 8) Prior to the construction of roads, locations and pits for any permitted work.** In addition, the well operator or his contractor shall notify the proper district oil and gas inspector 24 hours before actual permitted work has commenced.)

The permitted work is as described in the Notice and Application, plat, and reclamation plan, subject to any modifications and conditions specified on the reverse hereof.

Permit expires May 9, 1986 unless well work is commenced prior to that date and prosecuted with due diligence.

Bond: <u>BLANKET</u>	Agent: <u>MW</u>	Plat: <u>MW</u>	Casing: <u>MW</u>	Fee: <u>3293</u>
-------------------------	---------------------	--------------------	----------------------	---------------------

*[Signature]*  
 Administrator, Office of Oil and Gas

NOTE: Keep one copy of this permit posted at the drilling location.



STATE OF WEST VIRGINIA  
 DEPARTMENT OF MINES, OIL AND GAS DIVISION  
**OFFICE USE ONLY**

**PERMIT MODIFICATIONS AND CONDITIONS (IF ANY) TO THE PROPOSED WELL WORK**

4) WELL LOCATION: B (Oil, Gas, Production) \_\_\_\_\_  
 Elevation: \_\_\_\_\_  
 District: \_\_\_\_\_  
 County: \_\_\_\_\_  
 Quarter: \_\_\_\_\_  
 5) DESIGNATED AGENT: \_\_\_\_\_  
 Address: \_\_\_\_\_  
 6) WELL OPERATOR: \_\_\_\_\_  
 Address: \_\_\_\_\_  
 7) DRILLING CONTRACTOR: \_\_\_\_\_  
 Name: \_\_\_\_\_  
 Address: \_\_\_\_\_  
 8) OIL & GAS INSPECTOR TO BE NOTIFIED: \_\_\_\_\_  
 Name: \_\_\_\_\_  
 Address: \_\_\_\_\_  
 9) PROPOSED WELL WORK: \_\_\_\_\_  
 Drill \_\_\_\_\_ / Drill \_\_\_\_\_ / Drift \_\_\_\_\_  
 Plug off old formation \_\_\_\_\_  
 Perform new formation \_\_\_\_\_  
 Other physical change in well (specify): \_\_\_\_\_  
 10) GEOLOGICAL TARGET FORMATION: \_\_\_\_\_  
 11) Estimated depth of completed well: \_\_\_\_\_ feet  
 12) Approximate true depth: \_\_\_\_\_ feet  
 13) Approximate coal seam depth: \_\_\_\_\_ feet  
 14) Is coal being mined in the area? Yes \_\_\_\_\_ No \_\_\_\_\_

RECEIVED  
 APR 2 2004

DEPT. OF MINES  
 OIL & GAS DIVISION

Casing or Tubing Type	Size	Grade	REGULATIONS		FOOTAGE INTERVALS		CEMENT FILL OR SACKS ( cubic feet)	PACKERS
			Weight per ft.	Use	For drilling	Left in well		
Conductor	2 1/2	API	28.9	Use	288	288		
Production								
Intermediate								
Coal								
Flow water								

**OFFICE USE ONLY**

This part of Form IV-2(b) is to record the dates of certain occurrences and any follow-up inspections.

Date	Date(s)
Application received	Follow-up inspection(s)
Well work started	"
Completion of the drilling process	"
Well Record received	"
Reclamation completed	"

**OTHER INSPECTIONS**

Reason: \_\_\_\_\_  
 Reason: \_\_\_\_\_

Month	Agent	Part	Casing	Feet
March	Mike	101	101	288

NOTE: Keep one copy of this permit posted at the drilling location.

10/20/2023



IV-9  
(Rev 8-81)

DATE April 19, 1984  
WELL NO. WK-382  
API NO. 47 - 085 - 6959

State of West Virginia  
Department of Mines  
Oil and Gas Division

CONSTRUCTION AND RECLAMATION PLAN

COMPANY NAME Kepeco, Inc. DESIGNATED AGENT E. L. Stuart  
436 Boulevard of the Allies P. O. Box 1550  
Address Pittsburgh, PA 15216 Address Clarksburg, WV 26301  
Telephone 412-391-7760 Telephone 304-624-6576  
LANDOWNER Joseph D. Pauley SOIL CONS. DISTRICT Little Kanawha  
Revegetation to be carried out by E. L. Stuart (Agent)

This plan has been reviewed by Little Kanawha SCD. All corrections  
and additions become a part of this plan: April 19, 1984 (Date)  
Field Reviewed  
Janett Newby (SCD Agent)

RECEIVED  
APR 25 1984

ACCESS ROAD	LOCATION	OIL & GAS DIVISION
Structure <u>Drainage Ditch</u> (A)	Structure <u>Diversion Ditch</u> (1)	DEPT. OF MINES
Spacing <u>Along access road</u>	Material <u>Earth</u>	
Page Ref. Manual <u>2-12 to 2-13</u>	Page Ref. Manual <u>2-12 to 2-14</u>	
Structure <u>Cross Drains</u> (B)	Structure _____ (2)	
Spacing <u>As noted on sketch</u>	Material _____	
Page Ref. Manual <u>2-1 to 2-6</u>	Page Ref. Manual _____	
Structure _____ (C)	Structure _____ (3)	
Spacing _____	Material _____	
Page Ref. Manual _____	Page Ref. Manual _____	

All structures should be inspected regularly and repaired if necessary. All commercial timber is to be cut and stacked and all brush and small timber to be cut and removed from the site before dirt work begins.

REVEGETATION

Treatment Area I	Treatment Area II
Lime <u>3.0</u> Tons/acre	Lime <u>3.0</u> Tons/acre
or correct to pH <u>6.5</u>	or correct to pH <u>6.5</u>
Fertilizer <u>600</u> lbs/acre	Fertilizer <u>600</u> lbs/acre
(10-20-20 or equivalent)	(10-20-20 or equivalent)
Mulch <u>Hay or straw</u> 2.0 Tons/acre	Mulch <u>Hay or straw</u> 2.0 Tons/acre
Seed* <u>Ky 31 Tall Fescue</u> 40 lbs/acre	Seed* <u>Ky 31 Tall Fescue</u> 40 lbs/acre
<u>Birdsfoot Trefoil</u> 10 lbs/acre	<u>Birdsfoot Trefoil</u> 10 lbs/acre
<u>Dom Rye Grass</u> 10 lbs/acre	<u>Dom Rye Grass</u> 10 lbs/acre

\*Inoculate all legumes such as vetch, trefoil and clovers with the proper bacterium. Inoculate with 3X recommended amount.

PLAN PREPARED BY MSES Consultants 10/20/2023  
ADDRESS 609 West Main Street  
Clarksburg, WV 26301  
PHONE NO. 304-624-9700, 842-3325

NOTES: Please request landowner's cooperation to protect new seeding for one growing season. Attach separate sheets as necessary for comments.

ATTACH OR PHOTOCOPY SECTION OF INVOLVED TOPOGRAPHIC MAP.

QUADRANGLE Pennsboro 7.5' (1976)

**LEGEND**

Well Site ⊕

Access Road ———

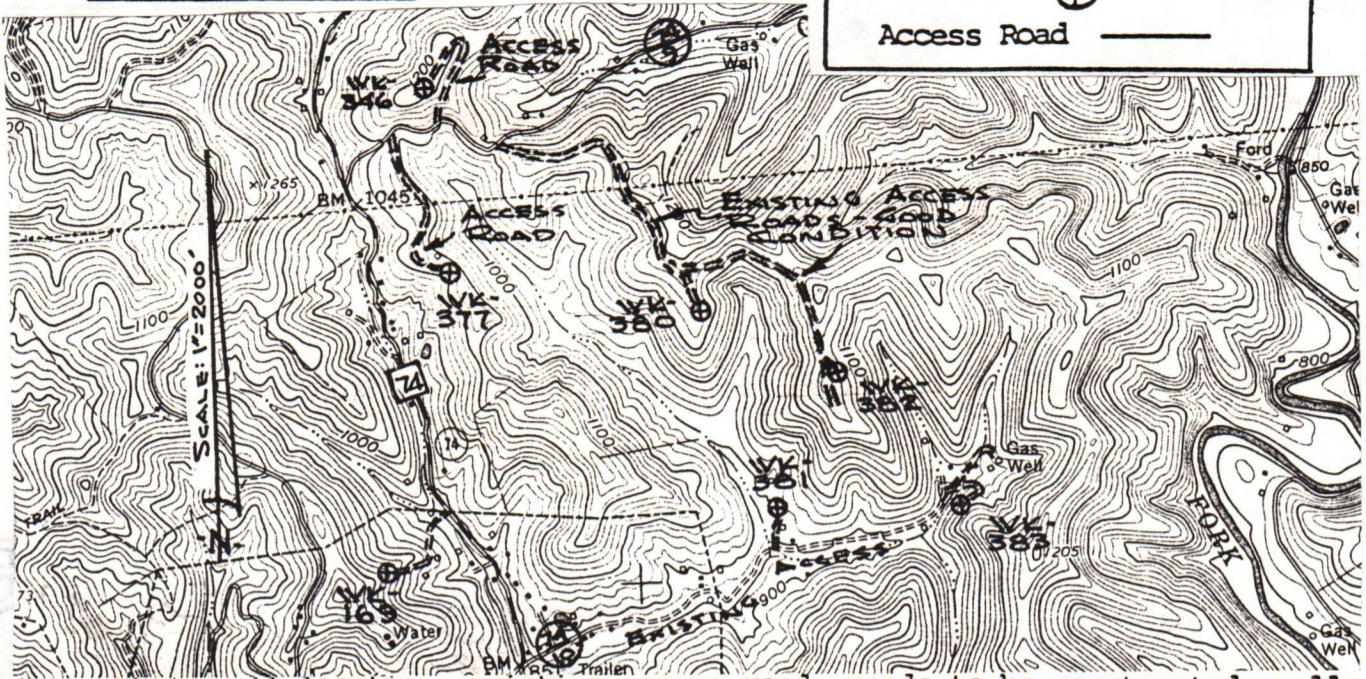

Sketch to include well location, existing access road, roads to be constructed, well site, drilling pits and necessary structures numbered or lettered to correspond with the first part of this plan. Include all natural drainage.

**LEGEND**

Property boundary ————	Diversion ————
Road = = = = =	Spring ○ →
Existing fence — x — x —	Wet spot ♀
Planned fence — / — / —	Building ■
Stream ~ ~ ~ ~ ~	Drain pipe — ○ — ○ — ○ —
Open ditch ————>	Waterway < — = — = — =

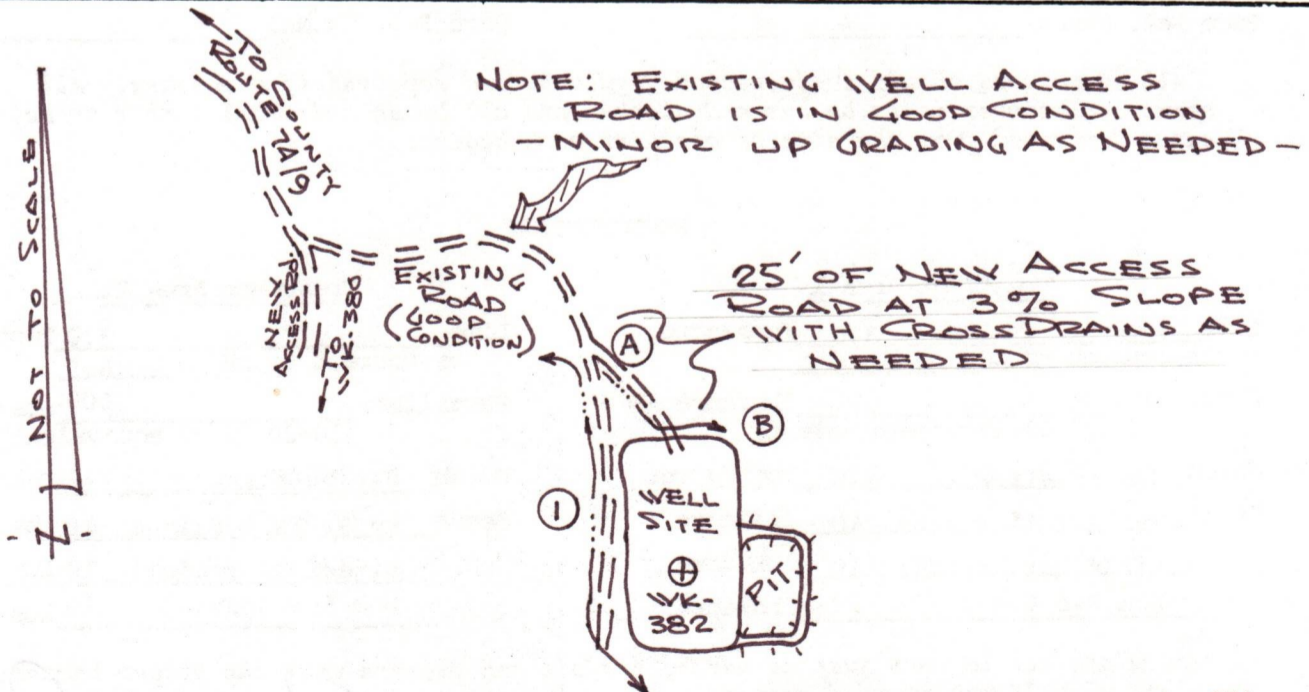

Comments: Access to the well site will be gained by constructing approximately 25' of new access road and by using existing well access roads (good condition) beginning at a junction point in the Ritchie County Route 74/9. The access road will be sloped at 2-3% towards the open ditch. All outlets of drainage structures and ditches will be to stable areas. The well location will be located in a flat cleared area. All brush and timber will be removed from the area to be disturbed prior to any earth moving activities. The road and well site will be brought to desired grade with erosion control structures being installed in conjunction with the grading. Natural vegetation (filter strip) will remain undisturbed in areas between construction and natural water courses.

10/20/2023

1) Date: April 19, 1984  
2) Operator's Well No. WK-382  
3) API Well No. 47-085-6959  
State County Permit

STATE OF WEST VIRGINIA  
DEPARTMENT OF MINES, OFFICE OF OIL & GAS

NOTICE OF APPLICATION FOR A WELL WORK PERMIT

4) SURFACE OWNER(S) OF RECORD TO BE SERVED

(i) Name Joseph D. Pauley  
Address McDougal Drive  
Pennsboro, WV 26415

(ii) Name \_\_\_\_\_  
Address \_\_\_\_\_

(iii) Name \_\_\_\_\_  
Address \_\_\_\_\_

5 (i) COAL OPERATOR \_\_\_\_\_  
Address \_\_\_\_\_

5 (ii) COAL OWNER(S) WITH DECLARATION ON RECORD:  
Name No Declaration on Record  
Address \_\_\_\_\_

Name \_\_\_\_\_  
Address \_\_\_\_\_

5 (iii) COAL LESSEE WITH DECLARATION ON RECORD:  
Name \_\_\_\_\_  
Address \_\_\_\_\_

TO THE PERSON(S) NAMED ABOVE: You should have received this Form and the following documents:

- (1) The Application for a Well Work Permit on Form IV-2(B) (or Form IV-4 if the well is to be plugged, which sets out the parties involved in the drilling or other work, and describes the well and its location and, if applicable, the proposed casing and cementing program;
- (2) The plat (surveyor's map) showing the well location on Form IV-6; and
- (3) The Construction and Reclamation Plan on Form IV-9 (unless the well work is only to plug a well), which sets out the plan for erosion and sediment control and for reclamation for the site and access road.

THE REASON YOU RECEIVED THESE DOCUMENTS IS THAT YOU HAVE RIGHTS REGARDING THE APPLICATION WHICH ARE SUMMARIZED IN THE "INSTRUCTIONS" ON THE REVERSE SIDE OF THE COPY OF THE APPLICATION (FORM IV-2(B) OR FORM 4, DESIGNATED FOR YOU. HOWEVER, YOU ARE NOT REQUIRED TO TAKE ANY ACTION AT ALL.

Take notice that under Chapter 22 of the West Virginia Code, the undersigned well operator proposes to file or has filed this Notice and Application and accompanying documents for a Well Work Permit with the Administrator of the Office of Oil and Gas, West Virginia Department of Mines, with respect to a well at the location described on attached Application and depicted on attached Form IV-6. Copies of this Notice, the Application, the plat, and the Construction and Reclamation Plan have been mailed by registered or certified mail or delivered by hand to the person(s) named above (or by publication in certain circumstances) on or before the day of mailing or delivery to the Administrator.

6) EXTRACTION RIGHTS

Check and provide one of the following:  
 Included is the lease or leases or other continuing contract or contracts by which I hold the right to extract oil or gas.  
 The requirement of Code 22-4-1-(c) (1) through (4). (See reverse side for specifics.)

7) ROYALTY PROVISIONS

Is the right to extract, produce or market the oil or gas based upon a lease or leases or other contract or contracts providing for flat well royalty or any similar provision for compensation to the owner of the oil or gas in place which is not inherently related to the volume of oil or gas so extracted, produced or marketed? Yes No X

If the answer above is No, nothing additional is needed. If the answer is Yes, you may use Affidavit Form IV-60.

See the reverse side for line item instructions, and for instructions concerning the required copies of the Notice and Application, plat, and Construction and Reclamation Plan.



APR 25 1984

OIL & GAS DIVISION

DEPT. OF MINES

The truth of the information on the Notice and Application is verified and sworn to and the Notice is signed on behalf of the Well Operator in my County and State by

Mr. H. E. Gardner,  
this 23 day of April, 19 84.  
My Commission expires Oct. 14, 19 92.

Joseph M. Green  
Notary Public, Harrison County,  
State of West Virginia

WELL  
OPERATOR Kepeco, Inc.

By [Signature]  
Its Operations Manager  
Address 436 Blvd. of the Allies  
Pittsburgh, PA 15219  
Telephone 412-391-7760

10/20/2023

I N S T R U C T I O N S T O A P P L I C A N T

CONCERNING THE LINE ITEMS:

- 1) Date of Notice.
- 2) Your well name and number.
- 3) To be filled out by the Office of Oil & Gas.
- 4) & 5) Use separate sheet if necessary.
- 4) Surface owner(s) of record to be served with Notice and Application. However, see also Code § 22-4-1b(b) if "more than three tenants in common or other co-owners of interest described in subsection (a) of this section hold interests in such lands".
- 5(i) "Coal Operator" means any person, firm, partnership, partnership association or corporation that proposes to or does operate a coal mine.
- 5(ii, iii) See Code § 22-4-20.
- 6) See Code § 22-4-11(c). However, in lieu of filing the lease(s) or other continuing contract(s), the Applicant may fill out the information in the space provided below.
- 7) See Code § § 22-4-11(d, e).

CONCERNING THE REQUIRED COPIES FOR FILING AND SERVICE:

Filing. Code § 22-4-1k and Regulation 7.02 provide that the original and required copies of the Notice and Application must be filed with the Administrator, accompanied by (i) a plat in the form prescribed by Regulation 11, (ii) a bond in one of the forms prescribed by Regulation 12, or in lieu thereof the other security allowed by Code § 22-4-1k(d) and the reclamation required by Code § 22-4-12b and Regulation 23, (iv) unless previously paid on the same well, the fees required by Code § 22-4-1a(c) and 22-3-12a, and (v) if applicable, the consent required by Code § 22-4-8a from the owner of any water well on dwelling within 200 feet of the proposed well.

Service. In addition, service must be made on the surface owner(s) and the person(s) with an interest in the coal. See Code § § 22-4-1m, 22-4-2, 22-4-2a, and 22-4-2b.

INFORMATION SUPPLIED UNDER CODE § 22-4-11(d)  
IN LIEU OF FILING LEASE(S) AND OTHER CONTINUING CONTRACT(S)

Under the oath required to make the verification on the obverse side of this Notice, I depose and say that I am the person who signed the Notice for the Applicant, and that--

- (1) the tract of land is the same tract described in the Application to which this Notice applies, partly or wholly depicted in the accompanying plat, and described in the Construction and Reclamation Plan;
- (2) the parties and recordation data (if recorded) for lease(s) or other continuing contract(s) by which the Applicant claims the right to extract, produce or market the oil or gas are as follows:

<u>Grantor, lessor, etc.</u>	<u>Grantee, lessee, etc.</u>	<u>Royalty</u>	<u>Book</u>	<u>Page</u>
Hattie Massengale	Kepco, Inc.	1/2	168	511
Joseph D. Pauley	Kepco, Inc.	1/2	168	511

RECEIVED

DEPT. OF MINES



1) Date: April 19, 1984  
 2) Operator's Well No. WK-382  
 3) API Well No. 47 085  
 State County Permit

**STATE OF WEST VIRGINIA  
 DEPARTMENT OF MINES, OIL AND GAS DIVISION  
 APPLICATION FOR A WELL WORK PERMIT**

- 4) WELL TYPE: A Oil  / Gas  /  
 B (If "Gas", Production  / Underground storage  / Deep  / Shallow  /
- 5) LOCATION: Elevation: 1156.1 Watershed: Bennell  
 District: Clay County: Ritchie Quadrangle: Pennsboro 7.5'
- 6) WELL OPERATOR Kepeco, Inc. 7) DESIGNATED AGENT E. L. Stuart  
 Address 436 Blvd. of the Allies Address P. O. Box 1550  
Pittsburgh, PA 15219 Clarksburg, WV 26301
- 8) OIL & GAS INSPECTOR TO BE NOTIFIED 9) DRILLING CONTRACTOR:  
 Name Samuel N. Hersman Name Unknown  
 Address P. O. Box 66 Address \_\_\_\_\_  
Smithville, WV 26178
- 10) PROPOSED WELL WORK: Drill  / Drill deeper  / Redrill  / Stimulate   
 Plug off old formation  / Perforate new formation   
 Other physical change in well (specify) \_\_\_\_\_
- 11) GEOLOGICAL TARGET FORMATION, Devonian Shale  
 12) Estimated depth of completed well, 5995 feet  
 13) Approximate trata depths: Fresh, 299 feet; salt, 619,1690 feet.  
 14) Approximate coal seam depths: \_\_\_\_\_ Is coal being mined in the area? Yes  / No

**RECEIVED**  
 APR 25 1984  
 OIL & GAS DIVISION  
 DEPT. OF MINES

15) CASING AND TUBING PROGRAM

CASING OR TUBING TYPE	SPECIFICATIONS					FOOTAGE INTERVALS		CEMENT FILL-UP OR SACKS (Cubic feet)	PACKERS	
	Size	Grade	Weight per ft.	New	Used	For drilling	Left in well		Top	Bottom
Conductor	1-3/4	H-40	42		X	20	20			Kinds
Fresh water										Sizes
Coal										Depths set
Intermediate	5/8	J-55	23	X		1780	1780	Circulate		
Production	1/2	J-55	10.5	X			5900			
Tubing										Perforations:
Liners										Top Bottom

The law requires a comment period for surface owners. However, the permit can be issued in less than 15 days from the filing of the Application if the surface owner(s) of record sign(s) the following "Voluntary Statement of No Objection" on a facsimile of this surface owner's copy of the Application.

**VOLUNTARY STATEMENT OF NO OBJECTION**

I hereby state that I have read the instructions to surface owners on the reverse side of this Application for a Well Work Permit, and that I have received copies of (1) a Notice of Application for a Well Work Permit on Form IV-2(A), (2) an Application for a Well Work Permit on Form IV-2(B), (3) a survey plat on Form IV-6, and (4) a Construction and Reclamation Plan on Form IV-9, all for proposed well work on my surface land as described therein.

I further state that I have no objection to the planned work described in these materials, and I have no objection to a permit being issued based on those materials.

(For execution by corporation, partnership, etc.)

(For execution by natural persons)

NAME: \_\_\_\_\_  
 By \_\_\_\_\_  
 Its \_\_\_\_\_ Date \_\_\_\_\_

Joseph O. Paulay Date: 4-20-84  
 (Signature)  
 \_\_\_\_\_ Date: \_\_\_\_\_  
 (Signature)

**INSTRUCTIONS TO SURFACE OWNERS  
AND  
EXPLANATION OF METHODS AND TIME LIMITS TO COMMENT  
ON OIL AND GAS WELL WORK PERMIT**

The well operator named in the Notice and this Application and the attached materials is applying for a permit from the State to do oil or gas well drilling or other well work. You are being served with these materials because surface owners have the right to file comments before the permit is issued. **(NOTE:** If the surface tract is owned by more than three persons, in multiple heirship for example, then these materials were served on you because your name appeared on the Sheriff's tax ticket on the land or because you actually occupy the surface tract. In either case, you may be the only owner who will actually receive these materials.) See Chapter 22, Article 4 of the W. Va. Code. Permits are valid for 24 months.

If you do not own any interest in the surface tract, please forward these materials to the true owner immediately if you know who it is. Also, please notify the well operator named in the materials and the Administrator of the Office of Oil and Gas in the West Virginia Department of Mines immediately.

**NOTE: You are not required to file any comment at all.**

**Where to file comments and obtain additional information:**

Administrator of the Office of Oil and Gas  
West Virginia Department of Mines  
1615 Washington Street East  
Charleston, West Virginia 25311  
(304) 348-2057

**Who may file comments?** If you wish to file comments, you must be an owner of record of (1) an interest in the surface tract on which the well already is or is about to be located, or (2) an interest in any other surface tract under the same oil or gas lease which will be utilized for roads or other land disturbances.

**Time limits for comments.** The law requires these materials to be delivered on or before the date the operator files his Application. You have **FIFTEEN (15) DAYS** after the filing date to file your comments as provided in **Methods for Filing Comments** below. You may call the Administrator's office at the above telephone number to be sure of the date. However, if you have been contacted by the well operator, and if you have signed a "voluntary statement of no objection" to any of the planned work described in these materials, then the permit may be issued at any time.

**Comments must be in writing.** Your comments must include your name, address and telephone number, the well operator's name and well number, and the approximate location of the proposed well site including district and county from the application. You may add other documents, such as sketches, maps or photographs to support your comments.

**Methods for filing comments.** Comments must be filed in person or received in the mail at the Administrator's office by the time stated above. Check with your postmaster to ensure adequate delivery time or to arrange special expedited handling.

The Administrator for Oil and Gas has the power to deny or condition a well work permit based on your comments on the following grounds:

- “(1) The proposed well work will constitute a hazard to the safety of persons; or
- “(2) The plan for soil erosion and sediment control is not adequate or effective; or
- “(3) Damage would occur to publicly owned lands or resources; or
- “(4) The proposed well work fails to protect fresh water sources or supplies.”

If you want a copy of the permit as it is finally issued, or a copy of the order denying the permit, you should request a copy from the Administrator.

**List of Water Testing Laboratories.** The Administrator maintains a list of water testing laboratories which you can hire to test your water to establish water quality prior to and after drilling. Contact the Administrator's office or an Oil and Gas Inspector to obtain a copy of the list.





STATE OF WEST VIRGINIA  
 DEPARTMENT OF MINES  
 OIL AND GAS DIVISION  
FINAL INSPECTION REQUEST  
INSPECTOR'S COMPLIANCE REPORT

RECEIVED  
 DEPARTMENT OF MINES  
 OIL AND GAS

(5-9-84)

MAY 22 1986

Permit No. 47-085-6959 County RITCHIE  
 Company KEPCO, INC Farm JOSEPH D. PAULEY  
 Inspector SAM HERSMAN Well No. WK-382  
 Date 5-15-86

RULE	DESCRIPTION	IN COMPLIANCE	
		Yes	No
23.06	Notification Prior to starting Work	_____	_____
25.04	Prepared before Drilling to prevent waste	_____	_____
25.03	High-Pressure Drilling	_____	_____
16.01	Required Permits at wellsite	_____	_____
15.03	Adequate Fresh Water Casing	_____	_____
15.02	Adequate Coal Casing	_____	_____
15.01	Adequate Production Casing	_____	_____
15.04	Adequate Cement Strength	_____	_____
23.02	Maintained Access Roads	_____	_____
25.01	Necessary Equipment to prevent Waste	_____	_____
23.03	Reclaimed Drilling Site	_____	_____
23.04	Reclaimed Drilling Pits	_____	_____
23.05	No surface or underground Pollution	_____	_____
7.03	Identification Markings	_____	_____

*Please Cancel*

COMMENTS: Please Cancel permit - no well work done

I have inspected the above well and (HAVE/HAVE NOT) found it to be in compliance with all of the rules and regulations of the Office of Oil and Gas Department of Mines of the State of West Virginia.

SIGNED: Samuel N. Hersman  
 DATE: 5-15-86

10/20/2023



STATE OF WEST VIRGINIA  
 DEPARTMENT OF ENERGY  
 DIVISION OF OIL AND GAS  
 1615 Washington Street, East  
 Charleston, West Virginia 25311  
 Telephone: 348-3500

ARCH A. MOORE, JR.  
 Governor

John Johnston  
 Director

May 28, 1986

Kepeco, Incorporated  
 436 Boulevard of the Allies  
 Pittsburgh, Pennsylvania 15219

In Re: Permit No: 47-085-6959  
 Farm: Joseph D. Pauley  
 Well NO: WK-382  
 District: Clay  
 County: Ritchie  
 Issued: 5-09-84

Gentlemen:

The FINAL INSPECTION REPORT for the above captioned well has been received in this office. ONLY the Column checked below applies:

XXXX The well designated by the above captioned permit number has been released under your Blanket Bond.

Please return the enclosed cancelled single bond which covered the well designated by the above captioned permit number to the surety company that executed said bond in your behalf, in order that they may give you credit on their records.

Your well record was received and reclamation requirements approved. In accordance with Chapter 22B, Article 1, Section 26, the above captioned well will remain under bond coverage for life of the well.

XXXX PERMIT CANCELLED - NEVER DRILLED

Respectively,

Theodore M. Streit  
 Deputy Director--Inspection & Enforcement

TMS/nw

NORTH

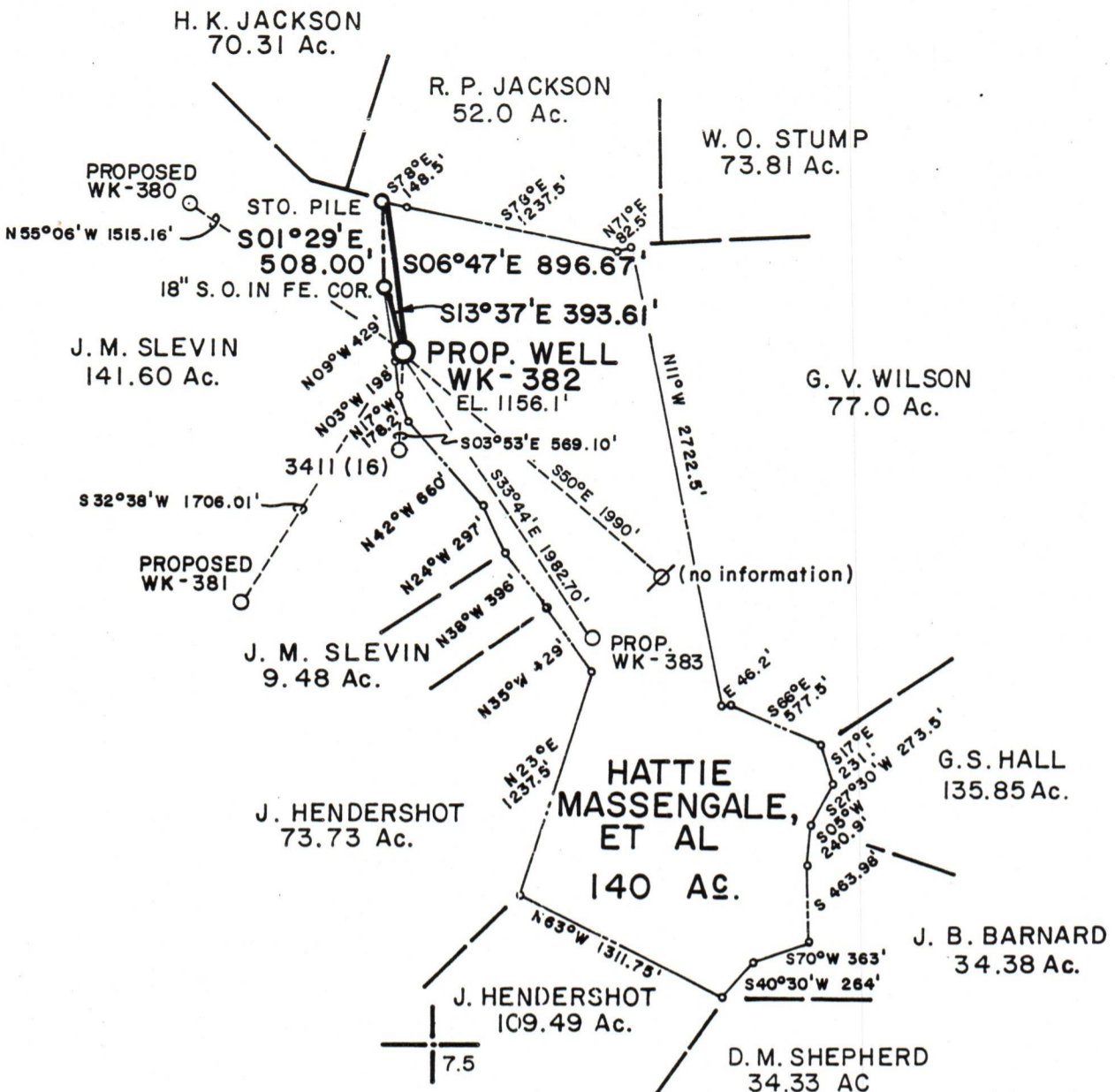

REFERENCE WELL TIES  
 PROPOSED WELL TO 8" B.O. S05°E (MAG) 122'  
 PROPOSED WELL TO 13" B.O. N48°30'W (MAG.) 174'

FILE NO. MSES 84 - 366  
 DRAWING NO. \_\_\_\_\_  
 SCALE 1" = 1000'  
 MINIMUM DEGREE OF ACCURACY 1 IN 200  
 PROVEN SOURCE OF ELEVATION B.M. EL. 851', INT. RTS. 74 & 74/10 IN PENNSBORO

I THE UNDERSIGNED, HEREBY CERTIFY THAT THIS PLAT IS CORRECT TO THE BEST OF MY KNOWLEDGE AND BELIEF AND SHOWS ALL THE INFORMATION REQUIRED BY LAW AND THE REGULATIONS ISSUED AND PRESCRIBED BY THE DEPARTMENT OF MINES.  
 (SIGNED) John S. Bailey  
 R.P.E. \_\_\_\_\_ L.L.S. 652

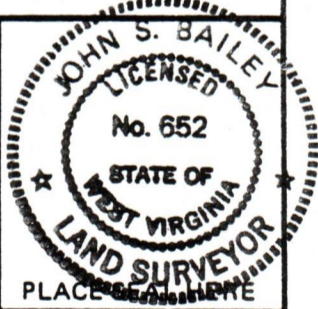

(+) DENOTES LOCATION OF WELL ON UNITED STATES TOPOGRAPHIC MAPS  
 FORM IV-6 (8-78)



DATE APRIL 19, 19 84  
 OPERATOR'S WELL NO. WK-382  
 API WELL NO. 47-085-6959  
 STATE COUNTY PERMIT

STATE OF WEST VIRGINIA  
 DEPARTMENT OF MINES  
 OIL AND GAS DIVISION

*Cancelled*

WELL TYPE: OIL \_\_\_ GAS X LIQUID INJECTION \_\_\_ WASTE DISPOSAL \_\_\_  
 (IF "GAS,") PRODUCTION X STORAGE \_\_\_ DEEP \_\_\_ SHALLOW X  
 LOCATION: ELEVATION 1156.1' WATER SHED \_\_\_ BUNNEL RUN \_\_\_  
 DISTRICT CLAY COUNTY RITCHIE  
 QUADRANGLE PENNSBORO, WV 1961 (1976)  
 SURFACE OWNER JOSEPH D. PAULEY ACREAGE 140  
 OIL & GAS ROYALTY OWNER HATTIE MASSENGALE, ET AL LEASE ACREAGE 140 10/20/2023  
 LEASE NO. KW-937  
 PROPOSED WORK: DRILL X CONVERT \_\_\_ DRILL DEEPER \_\_\_ REDRILL \_\_\_ FRACTURE OR STIMULATE \_\_\_ PLUG OFF OLD FORMATION \_\_\_ PERFORATE NEW FORMATION \_\_\_ OTHER PHYSICAL CHANGE IN WELL (SPECIFY) \_\_\_\_\_

PLUG AND ABANDON \_\_\_ CLEAN OUT AND REPLUG \_\_\_  
 TARGET FORMATION DEVONIAN SHALE ESTIMATED DEPTH 5995'  
 WELL OPERATOR KEPCO, INC. DESIGNATED AGENT E. L. STUART  
 ADDRESS 436 BOULEVARD OF THE ALLIES ADDRESS P.O. BOX 1550  
PITTSBURGH, PA 15219 CLARKSBURG, WV 26301