



1) Date: August, 19 84
 2) Operator's Well No. Miller # 2
 3) API Well No. 47 - 085 - 7144
 State County Permit

STATE OF WEST VIRGINIA
 DEPARTMENT OF MINES, OIL AND GAS DIVISION
 APPLICATION FOR A WELL WORK PERMIT

- 4) WELL TYPE: A Oil / Gas
 B (If "Gas", Production / Underground storage / Deep / Shallow)
- 5) LOCATION: Elevation: 1014 Watershed: Little White Oak Creek LKH 9 BBI
 District: Union County: Ritchie Quadrangle: Pullman 7.5
- 6) WELL OPERATOR Gene Stalnaker, Inc. 7) DESIGNATED AGENT Gene Stalnaker
 Address P.O. Box 178 Address P.O. Box 178
Glenville, WV 26351 Glenville, WV 26351
- 8) OIL & GAS INSPECTOR TO BE NOTIFIED 9) DRILLING CONTRACTOR:
 Name Sam Hersman Name Gene Stalnaker, Inc.
 Address Box 66 Smithville, Wv Address P.O. Box 178
477-3597 Glenville, WV 26351
- 10) PROPOSED WELL WORK: Drill / Drill deeper / Redrill / Stimulate
 Plug off old formation / Perforate new formation
 Other physical change in well (specify)
- 11) GEOLOGICAL TARGET FORMATION, Marcellus
- 12) Estimated depth of completed well, 5225' feet
- 13) Approximate trata depths: Fresh, --- feet; salt, --- feet.
- 14) Approximate coal seam depths: --- Is coal being mined in the area? Yes No

RECEIVED
 SEP 7 - 1984
 OIL & GAS DIVISION
 DEPT. OF MINES

15) CASING AND TUBING PROGRAM

CASING OR TUBING TYPE	SPECIFICATIONS					FOOTAGE INTERVALS		CEMENT FILL-UP OR SACKS (Cubic feet)	PACKERS
	Size	Grade	Weight per ft.	New	Used	For drilling	Left in well		
Conductor	11 3/4			X		40'			Kinds
Fresh water									
Coal									Sizes
Intermediate	8 5/8	CW	20	X		1115'	1115'	To Surface	
Production	4 1/2	ERW	10.5	X			5225'	2000' Fill	Depths set
Tubing								UP	
Liners									Perforations: Top Bottom

OFFICE USE ONLY
 DRILLING PERMIT

Permit number 47-085-7144 Date October 1, 19 84

This permit covering the well operator and well location shown below is evidence of permission granted to drill in accordance with the pertinent legal requirements subject to the conditions contained herein and on the reverse hereof. **Notification must be given to the District Oil and Gas Inspector, (Refer to No. 8) Prior to the construction of roads, locations and pits for any permitted work.** In addition, the well operator or his contractor shall notify the proper district oil and gas inspector 24 hours before actual permitted work has commenced.)

The permitted work is as described in the Notice and Application, plat, and reclamation plan, subject to any modifications and conditions specified on the reverse hereof.
 Permit expires October 1, 1986 unless well work is commenced prior to that date and prosecuted with due diligence.

Bond <u>127</u> <u>BLANKET</u>	Agent: <u>LO</u>	Plat: <u>MW</u>	Casing: <u>MW</u>	Fee: <u>649</u>
-----------------------------------	------------------	-----------------	-------------------	-----------------

Margaret J. Hass
 Administrator, Office of Oil and Gas

NOTE: Keep one copy of this permit posted at the drilling location.



OFFICE USE ONLY

PERMIT MODIFICATIONS AND CONDITIONS (IF ANY) TO THE PROPOSED WELL WORK

1) LOCATION: District: _____ Elevation: _____ Well No.: _____

2) WELL OPERATOR: Name: _____ Address: _____

3) DESIGNATED AGENT: Name: _____ Address: _____

4) DRILLING CONTRACTOR: Name: _____ Address: _____

5) PROPOSED WELL WORK: Drill depth: _____

6) GEOLOGICAL TARGET FORMATION: _____

7) Estimated depth of completed well: _____

8) Approximate true depth: _____

9) Approximate coal seam depth: _____

10) CASING AND TUBING PROGRAM: _____

RECEIVED
 SEP 2 - 1994
 DEPT. OF MINES
 DIVISION

OFFICE USE ONLY

This part of Form IV-2(b) is to record the dates of certain occurrences and any follow-up inspections.

	Date	Date(s)
Application received		
Well work started		
Completion of the drilling process		
Well Record received		
Reclamation completed		

OTHER INSPECTIONS

Reason: _____

Reason: _____

Bond \$	Agent	Plate	Casing	Fee
1000	✓	100	100	100

12/22/2023

Obverse
[8-83]

1) Date: August 24, 1984
2) Operator's Well No. Miller # 2
3) API Well No. 47-085-7144
State County Permi

STATE OF WEST VIRGINIA
DEPARTMENT OF MINES, OFFICE OF OIL & GAS
NOTICE OF APPLICATION FOR A WELL WORK PERMIT

4) SURFACE OWNER(S) OF RECORD TO BE SERVED

(i) Name Margaret A. Ferguson, Miller
Address 863 Falmouth
Thousand Oak, CA 19362

(ii) Name _____
Address _____

(iii) Name _____
Address _____

5(i) COAL OPERATOR n/a
Address _____

5(ii) COAL OWNER(S) WITH DECLARATION ON RECORD
Name _____
Address _____

Name _____
Address _____

5(iii) COAL LESSEE WITH DECLARATION ON RECORD:
Name _____
Address _____

TO THE PERSON(S) NAMED ABOVE: You should have received this Form and the following documents:

- (1) The Application for a Well Work Permit on Form IV-2(B) (or Form IV-4 if the well is to be plugged, which sets out the parties involved in the drilling or other work, and describes the well and its location and, if applicable, the proposed casing and cementing program;
- (2) The plat (surveyor's map) showing the well location on Form IV-6; and
- (3) The Construction and Reclamation Plan on Form IV-9 (unless the well work is only to plug a well), which sets out the plan for erosion and sediment control and for reclamation for the site and access road.

THE REASON YOU RECEIVED THESE DOCUMENTS IS THAT YOU HAVE RIGHTS REGARDING THE APPLICATION WHICH ARE SUMMARIZED IN THE "INSTRUCTIONS" ON THE REVERSE SIDE OF THE COPY OF THE APPLICATION (FORM IV-2(B) OR FORM 4, DESIGNATED FOR YOU. HOWEVER, YOU ARE NOT REQUIRED TO TAKE ANY ACTION AT ALL.

Take notice that under Chapter 22 of the West Virginia Code, the undersigned well operator proposes to file or has filed this Notice and Application and accompanying documents for a Well Work Permit with the Administrator of the Office of Oil and Gas, West Virginia Department of Mines, with respect to a well at the location described on attached Application and depicted on attached Form IV-6. Copies of this Notice, the Application, the plat, and the Construction and Reclamation Plan have been mailed by registered or certified mail or delivered by hand to the person(s) named above (or by publication in certain circumstances) on or before the day of mailing or delivery to the Administrator.

6) EXTRACTION RIGHTS

Check and provide one of the following:

- Included is the lease or leases or other continuing contract or contracts by which I hold the right to extract oil or gas.
- The requirement of Code 22-4-1-(c) (1) through (4). (See reverse side for specifics.)

7) ROYALTY PROVISIONS

Is the right to extract, produce or market the oil or gas based upon a lease or leases or other contract or contracts providing for flat well royalty or any similar provision for compensation to the owner of the oil or gas in place which is not inherently related to the volume of oil or gas so extracted, produced or marketed? Yes No

If the answer above is No, nothing additional is needed. If the answer is Yes, you may use Affidavit Form IV-60.

See the reverse side for line item instructions, and for instructions concerning the required copies of the Notice and Application, plat, and Construction and Reclamation Plan.

The truth of the information on the Notice and Application is verified and sworn to and the Notice is signed on behalf of the Well Operator in my County and State by

Gene Stalnaker
this 24 day of August, 1984.

My commission expires 12/07, 1992.

Gregory A. Smith
Notary Public, Gilmer County,
State of West Virginia

WELL OPERATOR Gene Stalnaker, Inc.

By Gene Stalnaker
Its President
Address P.o. Box 178, 220 W. Main St.
Glenville, WV 26351
Telephone 304-462-5701

RECEIVED
SEP 7 - 1984
OIL & GAS DIVISION
DEPT. OF MINES

12/22/2023

I N S T R U C T I O N S T O A P P L I C A N T

CONCERNING THE LINE ITEMS:

- 1) Date of Notice.
- 2) Your well name and number.
- 3) To be filled out by the Office of Oil & Gas.
- 4) & 5) Use separate sheet if necessary.
- 4) Surface owner(s) of record to be served with Notice and Application. However, see also Code § 22-4-1b(b) if "more than three tenants in common or other co-owners of interest described in subsection (a) of this section hold interests in such lands".
- 5(i) "Coal Operator" means any person, firm, partnership, partnership association or corporation that proposes to or does operate a coal mine.
- 5(ii, iii) See Code § 22-4-20.
- 6) See Code § 22-4-11(c). However, in lieu of filing the lease(s) or other continuing contract(s), the Applicant may fill out the information in the space provided below.
- 7) See Code § 22-4-11(d, e).

CONCERNING THE REQUIRED COPIES FOR FILING AND SERVICE:

Filing. Code § 22-4-1k and Regulation 7.02 provide that the original and required copies of the Notice and Application must be filed with the Administrator, accompanied by (i) a plat in the form prescribed by Regulation 11, (ii) a bond in one of the forms prescribed by Regulation 12, or in lieu thereof the other security allowed by Code § 22-4-1k(d) and the reclamation required by Code § 22-4-12b and Regulation 23, (iv) unless previously paid on the same well, the fees required by Code § 22-4-1a(c) and 22-3-12a, and (v) if applicable, the consent required by Code § 22-4-8a from the owner of any water well on dwelling within 200 feet of the proposed well.

Service. In addition, service must be made on the surface owner(s) and the person(s) with an interest in the coal. See Code § 22-4-1m, 22-4-2, 22-4-2a, and 22-4-2b.

INFORMATION SUPPLIED UNDER CODE § 22-4-11(d)
IN LIEU OF FILING LEASE(S) AND OTHER CONTINUING CONTRACT(S)

Under the oath required to make the verification on the obverse side of this Notice, I depose and say that I am the person who signed the Notice for the Applicant, and that--

- (1) the tract of land is the same tract described in the Application to which this Notice applies, partly or wholly depicted in the accompanying plat, and described in the Construction and Reclamation Plan;
- (2) the parties and recordation data (if recorded) for lease(s) or other continuing contract(s) by which the Applicant claims the right to extract, produce or market the oil or gas are as follows:

<u>Grantor, lessor, etc.</u>	<u>Grantee, lessee, etc.</u>	<u>Royalty</u>	<u>Book Page</u>
Margaret & Joseph Miller Dennis Ferguson	Owen T. Wise		428 169
Owen T. Wise	Oiltex, Inc.		328 129
Oiltex, Inc	Gene Stalnaker, Inc.		Never Recorded

12/22/2023

SURFACE OWNER'S COPY



1) Date: August, 1984
 2) Operator's Well No. Miller # 2
 3) API Well No. 47
 State _____ County _____ Permit _____

**STATE OF WEST VIRGINIA
 DEPARTMENT OF MINES, OIL AND GAS DIVISION
 APPLICATION FOR A WELL WORK PERMIT**

- 4) WELL TYPE: A Oil / Gas
 B (If "Gas", Production / Underground storage _____ / Deep _____ / Shallow)
- 5) LOCATION: Elevation: 1014 Watershed: Little White Oak Creek
 District: Union County: Birch Quadrangle: Pullman 7.5
- 6) WELL OPERATOR Gene Stalnsker, Inc. 7) DESIGNATED AGENT Gene Stalnsker
 Address P.O. Box 178 Address P.O. Box 178
Glenville, WV 26351 Glenville, WV 26351
- 8) OIL & GAS INSPECTOR TO BE NOTIFIED 9) DRILLING CONTRACTOR:
 Name Sam Harsman Name Gene Stalnsker, Inc.
 Address Box 66 Smithville, Wv Address P.O. Box 178
477-3597 Glenville, WV 26351
- 10) PROPOSED WELL WORK: Drill / Drill deeper _____ / Redrill _____ / Stimulate _____
 Plug off old formation _____ / Perforate new formation _____
 Other physical change in well (specify) _____
- 11) GEOLOGICAL TARGET FORMATION, Marcellus
- 12) Estimated depth of completed well, 5225' feet
- 13) Approximate trata depths: Fresh, _____ feet; salt, _____ feet.
- 14) Approximate coal seam depths: _____ Is coal being mined in the area? Yes _____ No

RECEIVED
 SEP 7 - 1984
 OIL & GAS DIVISION
 DEPT. OF MINES

15) CASING AND TUBING PROGRAM

CASING OR TUBING TYPE	SPECIFICATIONS					FOOTAGE INTERVALS		CEMENT FILL-UP OR SACKS (Cubic feet)	PACKERS
	Size	Grade	Weight per ft.	New	Used	For drilling	Left in well		
Conductor	<u>11 3/4</u>			<input checked="" type="checkbox"/>		<u>40'</u>			Kinds
Fresh water									
Coal									Sizes
Intermediate	<u>8 5/8</u>	<u>CW</u>	<u>20</u>	<input checked="" type="checkbox"/>		<u>1115'</u>	<u>1115'</u>	<u>To Surface</u>	
Production	<u>4 1/2</u>	<u>ERW</u>	<u>10.5</u>	<input checked="" type="checkbox"/>			<u>5225'</u>	<u>2000' Fill</u>	Depths set
Tubing								<u>UP</u>	
Liners									Perforations:
									Top Bottom

The law requires a comment period for surface owners. However, the permit can be issued in less than 15 days from the filing of the Application if the surface owner(s) of record sign(s) the following "Voluntary Statement of No Objection" on a facsimile of this surface owner's copy of the Application.

VOLUNTARY STATEMENT OF NO OBJECTION

I hereby state that I have read the instructions to surface owners on the reverse side of this Application for a Well Work Permit, and that I have received copies of (1) a Notice of Application for a Well Work Permit on Form IV-2(A), (2) an Application for a Well Work Permit on Form IV-2(B), (3) a survey plat on Form IV-6, and (4) a Construction and Reclamation Plan on Form IV-9, all for proposed well work on my surface land as described therein.

I further state that I have no objection to the planned work described in these materials, and I have no objection to a permit being issued based on those materials.

(For execution by corporation, partnership, etc.)

NAME: _____
 By _____
 Its _____ Date _____

(For execution by natural persons)

Margaret A. Miller Date: 8/28/84
 (Signature)
Joseph A. Miller Date: 8/28/84
 (Signature)
Joseph A. Miller 8/28/84

12/22/2023
 Surface Owner

**INSTRUCTIONS TO SURFACE OWNERS
AND
EXPLANATION OF METHODS AND TIME LIMITS TO COMMENT
ON OIL AND GAS WELL WORK PERMIT**

The well operator named in the Notice and this Application and the attached materials is applying for a permit from the State to do oil or gas well drilling or other well work. You are being served with these materials because surface owners have the right to file comments before the permit is issued. (**NOTE:** If the surface tract is owned by more than three persons, in multiple heirship for example, then these materials were served on you because your name appeared on the Sheriff's tax ticket on the land or because you actually occupy the surface tract. In either case, you may be the only owner who will actually receive these materials.) See Chapter 22, Article 4 of the W. Va. Code. Permits are valid for 24 months.

If you do not own any interest in the surface tract, please forward these materials to the true owner immediately if you know who it is. Also, please notify the well operator named in the materials and the Administrator of the Office of Oil and Gas in the West Virginia Department of Mines immediately.

NOTE: You are not required to file any comment at all.

Where to file comments and obtain additional information:

Administrator of the Office of Oil and Gas
West Virginia Department of Mines
1615 Washington Street East
Charleston, West Virginia 25311
(304) 348-2057

Who may file comments? If you wish to file comments, you must be an owner of record of (1) an interest in the surface tract on which the well already is or is about to be located, or (2) an interest in any other surface tract under the same oil or gas lease which will be utilized for roads or other land disturbances.

Time limits for comments. The law requires these materials to be delivered on or before the date the operator files his Application. You have **FIFTEEN (15) DAYS** after the filing date to file your comments as provided in **Methods for Filing Comments** below. You may call the Administrator's office at the above telephone number to be sure of the date. However, if you have been contacted by the well operator, and if you have signed a "voluntary statement of no objection" to any of the planned work described in these materials, then the permit may be issued at any time.

Comments must be in writing. Your comments must include your name, address and telephone number, the well operator's name and well number, and the approximate location of the proposed well site including district and county from the application. You may add other documents, such as sketches, maps or photographs to support your comments.

Methods for filing comments. Comments must be filed in person or received in the mail at the Administrator's office by the time stated above. Check with your postmaster to ensure adequate delivery time or to arrange special expedited handling.

The Administrator for Oil and Gas has the power to deny or condition a well work permit based on your comments on the following grounds:

- “(1) The proposed well work will constitute a hazard to the safety of persons; or
- “(2) The plan for soil erosion and sediment control is not adequate or effective; or
- “(3) Damage would occur to publicly owned lands or resources; or
- “(4) The proposed well work fails to protect fresh water sources or supplies.”

If you want a copy of the permit as it is finally issued, or a copy of the order denying the permit, you should request a copy from the Administrator.

List of Water Testing Laboratories. The Administrator maintains a list of water testing laboratories which you can hire to test your water to establish water quality prior to and after drilling. Contact the Administrator's office or an Oil and Gas Inspector to obtain a copy of the list.

RECEIVED

SEP 01 1984

Gene Stalnaker, Inc.
Glenville, WV 26351

12/22/2023
Surface Owner

47-085-7144



OIL AND GAS
PRODUCER

OIL AND GAS
CONTRACTOR

P.O. BOX 178

220 WEST MAIN STREET

GLENVILLE, WEST VIRGINIA 26351

PHONE (304) 462-5701

RECEIVED

JUN 25 1985

OIL & GAS DIVISION
DEPT. OF MINES

April 19, 1985

RECEIVED

MAY 03 1985

Gene Stalnakor, Inc.
Glennville, WV 26351

We the undersigned hereby agree that Gene Stalnakor, Inc. may cut and pile brush and stumps, leaving them for wildlife habitat, on that certain oil and gas well site in Ritchie County, West Virginia known as the Miller Wells.

Margaret A. Miller

12/22/2023

RECEIVED

JUN 2 5 1883

DEPT. OF MINES
OIL & GAS DIVISION

12/22/2023



IV-35
(Rev 8-81)

RECEIVED
OCT 22 1984

State of West Virginia
Department of Mines
Oil and Gas Division
DEPT. OF MINES

Date October 19, 1984
Operator's
Well No. 2
Farm Miller
API No. 47 - 085 - 7144

WELL OPERATOR'S REPORT
OF
DRILLING, FRACTURING AND/OR STIMULATING, OR PHYSICAL CHANGE

WELL TYPE: Oil ___ / Gas X / Liquid Injection ___ / Waste Disposal ___ /
(If "Gas," Production ___ / Underground Storage ___ / Deep ___ / Shallow X /)

LOCATION: Elevation: 1014 Watershed Little White Oak Creek
District: Union County Ritchie Quadrangle Pullman 7.5

COMPANY Gene Stalnaker, Inc.
ADDRESS P.O. Box 178 Glenville, WV
DESIGNATED AGENT Gene Stalnaker
ADDRESS P.O. Box 178 Glenville, WV
SURFACE OWNER Margaret Ferguson Miller
ADDRESS Thousand Oaks, CA
MINERAL RIGHTS OWNER Joseph Miller
ADDRESS Thousand Oaks, CA
OIL AND GAS INSPECTOR FOR THIS WORK Sam
Hersman ADDRESS Box 66 Smithville, WV

Casing & Tubing	Used in Drilling	Left in Well	Cement fill up Cu. ft.
Size 20-16 Cond.			
13-10"	40'	0	0
9 5/8			
8 5/8	1200	1146	286 sks
7			
5 1/2			
4 1/2	0	0	0
3			
2			
Liners used			

PERMIT ISSUED Oct. 1, 1984
DRILLING COMMENCED October 11, 1984
DRILLING COMPLETED October 15, 1984
IF APPLICABLE: PLUGGING OF DRY HOLE ON CONTINUOUS PROGRESSION FROM DRILLING OR REWORKING. VERBAL PERMISSION OBTAINED ON _____

GEOLOGICAL TARGET FORMATION Devonian Shale Depth 2560 feet
Depth of completed well 2090 feet Rotary X / Cable Tools _____
Water strata depth: Fresh 100 feet; Salt None feet
Coal seam depths: n/a Is coal being mined in the area? No

OPEN FLOW DATA

Producing formation Big Injun Pay zone depth 2090 feet
Gas: Initial open flow 2800 Mcf/d Oil: Initial open flow _____ Bbl/d
Final open flow 1237 Mcf/d Final open flow _____ Bbl/d
Time of open flow between initial and final tests 96 hours
Static rock pressure 620 psig (surface measurement) after 24 hours shut in
(If applicable due to multiple completion--)
Second producing formation _____ Pay zone depth _____ feet
Gas: Initial open flow _____ Mcf/d Oil: Initial open flow _____ Bbl/d
Final open flow _____ Mcf/d Oil: Final open flow _____ Bbl/d
Time of open flow between initial and final tests _____ hours
Static rock pressure _____ psig (surface measurement) after _____ hours shut in

12/22/2023

(Continue on reverse side)

DETAILS OF PERFORATED INTERVALS, FRACTURING OR STIMULATING, PHYSICAL CHANGE, ETC.

NATURAL !!!

WELL LOG

FORMATION	COLOR	HARD OR SOFT	TOP FEET	BOTTOM FEET	REMARKS
					Including indication of all fresh and salt water, coal, oil and gas
Shale			0	15	
Sandstone & Shale			15	130	
Sandstone & Shale			130	200	
Sandstone			200	295	
Sandstone & Shale			295	650	
Sandstone			650	738	
Sandstone & Shale			738	755	
Sandstone			755	884	
Redrock & Shale			884	960	
Sandstone & Shale			960	1021	
Redrock			1021	1052	
Sandstone & Shale			1052	1143	
Shale			1143	1542	
Sandy Shale			1542	1570	
Sandstone			1570	1605	
Sandy Shale			1605	1650	
Shale			1650	1715	
Sandy Shale			1715	1761	
Sandstone			1761	1784	
Sandstone & shale			1784	1943	
Limestone			1943	2075	
Sandstone			2075	2090	

(Attach separate sheets as necessary)

Gene Stalnaker, Inc.
Well Operator
By: Gene Stalnaker 12/22/2023
Date: October 19, 1984

Note: Regulation 2.02(i) provides as follows:
"The term 'log' or 'well log' shall mean a systematic detailed geological record of all formations, including coal, encountered in the drilling of a well."

STATE OF WEST VIRGINIA
DEPARTMENT OF MINES
OIL AND GAS WELLS DIVISION

RECEIVED
OCT 23 1984

OIL & GAS DIVISION

INSPECTOR'S WELL REPORT DEPT. OF MINES

Permit No. 85-7144

Oil or Gas Well _____
(KIND)

Company <u>Gene Stalnaker Inc.</u>	CASING AND TUBING	USED IN DRILLING	LEFT IN WELL	PACKERS
Address _____	Size			
Farm <u>Ferguson + Miller</u>	16			Kind of Packer _____
Well No. <u>Miller # 2</u>	13			
District <u>Union</u> County <u>Ritchie</u>	10			Size of _____
Drilling commenced <u>10-10-84</u>	8 1/8 <u>8 5/8</u>	<u>1146</u>	<u>1146</u>	
Drilling completed <u>10-14-84</u> Total depth <u>2090</u>	6 3/4			Depth set _____
Date shot _____ Depth of shot _____	5 3/16			
Initial open flow _____ /10ths Water in _____ Inch	3			Perf. top _____
Open flow after tubing _____ /10ths Merc. in _____ Inch	2			Perf. bottom _____
Volume _____ Cu. Ft.	Liners Used _____			Perf. top _____
Rock pressure _____ lbs. _____ hrs.				Perf. bottom _____
Oil _____ bbls., 1st 24 hrs.	CASING CEMENTED _____ SIZE _____ No. FT. _____ Date _____			
Fresh water _____ feet _____ feet	NAME OF SERVICE COMPANY _____			
Salt water _____ feet _____ feet	COAL WAS ENCOUNTERED AT _____ FEET _____ INCHES			
	_____ FEET _____ INCHES _____ FEET _____ INCHES			
	_____ FEET _____ INCHES _____ FEET _____ INCHES			

Drillers' Names _____

Right # 7 Gene Stalnaker Tom Puster Bobby Mitchell

Remarks: on 10-11-84 Ran 1146 feet of 8 5/8" casing - Dowell ran 285 sacks cement.

on 10-14-84 Hit gas pay at 2090' in lignum sand

40/10 - 7" - w/w

Moving rig off location at time of visit

10-16-84

DATE _____

Samuel M. Harrison
DISTRICT WELL INSPECTOR

12/21/2023

Form 26
2/16/82

STATE OF WEST VIRGINIA
DEPARTMENT OF MINES
OIL AND GAS WELLS DIVISION
INSPECTOR'S PLUGGING REPORT

Permit No. _____ Well No. _____

COMPANY _____ ADDRESS _____

FARM _____ DISTRICT _____ COUNTY _____

Filling Material Used _____

Liner		Location		Amount	Packer	Location		
PLUGS USED AND DEPTH PLACED			BRIDGES			CASING AND TUBING		
CEMENT-THICKNESS	WOOD-SIZE	LEAD	CONSTRUCTION-LOCATION		RECOVERED	SIZE	LOST	

Drillers' Names _____

Remarks: _____

_____ I hereby certify I visited the above well on this date.
DATE

12/22/2023
DISTRICT WELL INSPECTOR

STATE OF WEST VIRGINIA
DEPARTMENT OF MINES
OIL AND GAS WELLS DIVISION

RECEIVED

OCT 15 1984

OIL & GAS DIVISION

INSPECTOR'S WELL REPORT DEPT. OF MINES

Permit No. 85-7144

Oil or Gas Well _____
(KIND)

Company <u>Gene Stalnaker, Inc.</u> Address _____ Farm <u>Ferguson + Miller</u> Well No. <u>Miller # 2</u> District <u>Union</u> County <u>Ritchie</u> Drilling commenced _____ Drilling completed _____ Total depth _____ Date shot _____ Depth of shot _____ Initial open flow _____ /10ths Water in _____ Inch Open flow after tubing _____ /10ths Merc. in _____ Inch Volume _____ Cu. Ft. Rock pressure _____ lbs. _____ hrs. Oil _____ bbls., 1st 24 hrs. Fresh water _____ feet _____ feet Salt water _____ feet _____ feet	CASING AND TUBING	USED IN DRILLING	LEFT IN WELL	PACKERS
	Size			
	16			Kind of Packer _____
	13			
	10			Size of _____
	8 1/4			
	6 1/2			Depth set _____
	5 3/16			
	3			Perf. top _____
	2			Perf. bottom _____
Liners Used			Perf. top _____	
			Perf. bottom _____	

Drillers' Names _____

Remarks: Visit - still working on location - blasting rock ledge.
will have culvert installed in hollow directly above location
in access road to divert water across access road

10-10-84
DATE

[Signature]
DISTRICT WELL INSPECTOR

12/21/2023

Form 26
2/16/82

STATE OF WEST VIRGINIA
DEPARTMENT OF MINES
OIL AND GAS WELLS DIVISION

INSPECTOR'S PLUGGING REPORT

Permit No. _____ Well No. _____

COMPANY _____ ADDRESS _____

FARM _____ DISTRICT _____ COUNTY _____

Filling Material Used _____

Liner	Location		Amount	Packer	Location		
PLUGS USED AND DEPTH PLACED			BRIDGES		CASING AND TUBING		
CEMENT-THICKNESS	WOOD-SIZE	LEAD	CONSTRUCTION-LOCATION		RECOVERED	SIZE	LOST

Drillers' Names _____

Remarks: _____

[Faint handwritten notes and illegible text]

_____ I hereby certify I visited the above well on this date.

DATE

12/22/2023
DISTRICT WELL INSPECTOR

STATE OF WEST VIRGINIA
DEPARTMENT OF ENERGY
OIL AND GAS WELLS DIVISION

REC'D. CHAS.
4 SEP 85 2:51

INSPECTOR'S WELL REPORT

Permit No. 85-7144

Oil or Gas Well _____
(KIND)

Company Address Farm Well No. District County Drilling commenced Drilling completed Date shot Initial open flow Open flow after tubing Volume Rock pressure Oil Fresh water Salt water	CASING AND TUBING	USED IN DRILLING	LEFT IN WELL	PACKERS
	Size			Kind of Packer
<u>Gene Stalnaker Inc.</u>	16			
	13			
<u>Miller</u>	10			Size of
<u>Miller # 2</u>	8 1/4			Depth set
<u>Union</u> <u>Ritchie</u>	6 5/8			
	5 3/16			
	3			Perf. top
	2			Perf. bottom
	Liners Used			Perf. top
				Perf. bottom
CASING CEMENTED _____ SIZE _____ No. FT. _____ Date _____				
NAME OF SERVICE COMPANY _____				
COAL WAS ENCOUNTERED AT _____ FEET _____ INCHES				
_____ FEET _____ INCHES _____ FEET _____ INCHES				
_____ FEET _____ INCHES _____ FEET _____ INCHES				

Drillers' Names _____

Remarks: Visit - had received call from Gene Stalnaker that well had been recently fraced. also had been drilled deeper an 4 1/2" casing run

Haught Inc # was contractor Rig# unknown

Location is now reclaimed

NOTE - Gene Stalnaker is not operator of well.

8-27-85

DATE

Samuel N. Hays 12/22/2023
DISTRICT WELL INSPECTOR

STATE OF WEST VIRGINIA
DEPARTMENT OF ENERGY
OIL AND GAS WELLS DIVISION
INSPECTOR'S PLUGGING REPORT

Permit No. _____ Well No. _____

COMPANY _____ ADDRESS _____

FARM _____ DISTRICT _____ COUNTY _____

Filling Material Used _____

Liner		Location		Amount	Packer	Location		
PLUGS USED AND DEPTH PLACED			BRIDGES		CASING AND TUBING			
CEMENT-THICKNESS	WOOD-SIZE	LEAD	CONSTRUCTION-LOCATION		RECOVERED	SIZE	LOST	

Drillers' Names _____

Remarks: _____

_____ I hereby certify I visited the above well on this date.
DATE

DISTRICT WELL INSPECTOR
12/22/2023

STATE OF WEST VIRGINIA
DEPARTMENT OF ENERGY
OIL AND GAS WELLS DIVISION

18 SEP 85 11: 09

RECL. - CHAS.

INSPECTOR'S WELL REPORT

Permit No. 85-7144

Oil or Gas Well _____
(KIND)

Company <u>Gene Stalnaker, Inc.</u>	CASING AND TUBING	USED IN DRILLING	LEFT IN WELL	PACKERS
Address _____	Size			
Farm <u>Miller</u>	16			Kind of Packer _____
Well No. <u>Miller # 2</u>	13			
District <u>Union</u> County <u>Ritchie</u>	10			Size of _____
Drilling commenced _____	8 1/4			Depth set _____
Drilling completed _____ Total depth _____	6 5/8			
Date shot _____ Depth of shot _____	5 3/16			Perf. top _____
Initial open flow _____ /10ths Water in _____ Inch	3			Perf. bottom _____
Open flow after tubing _____ /10ths Merc. in _____ Inch	2			Perf. top _____
Volume _____ Cu. Ft.	Liners Used			Perf. bottom _____
Rock pressure _____ lbs. _____ hrs.	CASING CEMENTED _____ SIZE _____ No. FT. _____ Date _____			
Oil _____ bbls., 1st 24 hrs.	NAME OF SERVICE COMPANY _____			
Fresh water _____ feet _____ feet	COAL WAS ENCOUNTERED AT _____ FEET _____ INCHES			
Salt water _____ feet _____ feet	_____ FEET _____ INCHES _____ FEET _____ INCHES			
	_____ FEET _____ INCHES _____ FEET _____ INCHES			

Drillers' Names _____

Remarks: *on 8-26-85 receive complaint by above operator that although the well listed above was under his bond she did not operate well. Operators complaint was that French Creek Development had ran 4 1/2" casing and cemented in and then fraced well with out obtaining proper permit. Also well may have been drilled deeper. on time of visit on 8-26-85 the well does have 4 1/2" casing now run.*

9-9-85
DATE

Samuel N. Henry
DISTRICT WELL INSPECTOR

12/22/2023

STATE OF WEST VIRGINIA
DEPARTMENT OF MINES
OIL AND GAS WELLS DIVISION
INSPECTOR'S PLUGGING REPORT

Permit No. _____

Well No. _____

COMPANY _____ ADDRESS _____

FARM _____ DISTRICT _____ COUNTY _____

Filling Material Used _____

Liner		Location	Amount	Packer	Location		
PLUGS USED AND DEPTH PLACED			BRIDGES		CASING AND TUBING		
CEMENT-THICKNESS	WOOD-SIZE	LEAD	CONSTRUCTION-LOCATION		RECOVERED	SIZE	LOST

Drillers' Names _____

Remarks:

[Faint handwritten notes and signatures are visible in the Remarks section.]

I hereby certify I visited the above well on this date.

DATE

DISTRICT WELL INSPECTOR

12/22/2023

RECEIVED
JUN 25 1985



OIL & GAS DIVISION
DEPT. OF MINES

State of West Virginia
Department of Mines
Oil and Gas Division
Charleston 25305

FINAL INSPECTION REPORT
INSPECTORS COMPLIANCE REPORT
November 8, 1984

COMPANY Gene Stalnaker, Inc.
P. O. Box 178
Glenville, West Virginia 26351

PERMIT NO 085-7144 (10-01-84)
FARM & WELL NO Margaret Miller #2
DIST. & COUNTY Union/Ritchie

RULE	DESCRIPTION	IN COMPLIANCE	
		YES	NO
23.06	Notification Prior to Starting Work	✓	
25.04	Prepared before Drilling to Prevent Waste		
25.03	High-Pressure Drilling	✓	
16.01	Required Permits at Wellsite	✓	
15.03	Adequate Fresh Water Casing	✓	
15.02	Adequate Coal Casing		
15.01	Adequate Production Casing		
15.04	Adequate Cement Strenght		
15.05	Cement Type		
23.02	Maintained Access Roads	✓	
25.01	Necessary Equipment to Prevent Waste	✓	
23.04	Reclaimed Drilling Pits	✓	
23.05	No Surface or Underground Pollution	✓	
23.07	Requirements for Production & Gathering Pipelines	✓	
16.01	Well Records on Site	✓	
16.02	Well Records Filed	✓	
7.05	Identification Markings	✓	

I HAVE INSPECTED THE ABOVE CAPTIONED WELL AND RECOMMEND THAT IT BE RELEASED:

SIGNED Samuel M. Hersman

DATE 6-18-85

Your well record was received and reclamation requirements approved. In accordance with Chapter 22, Article 4, Section 2, the above well will remain under bond coverage for the life of the well.

T. H. ...
Administrator-Oil & Gas Division

July 1, 1985
DATE

17711 9/26/84

2310'

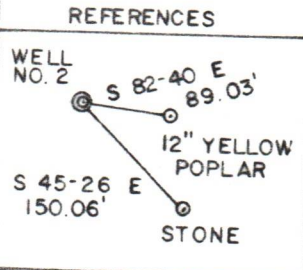
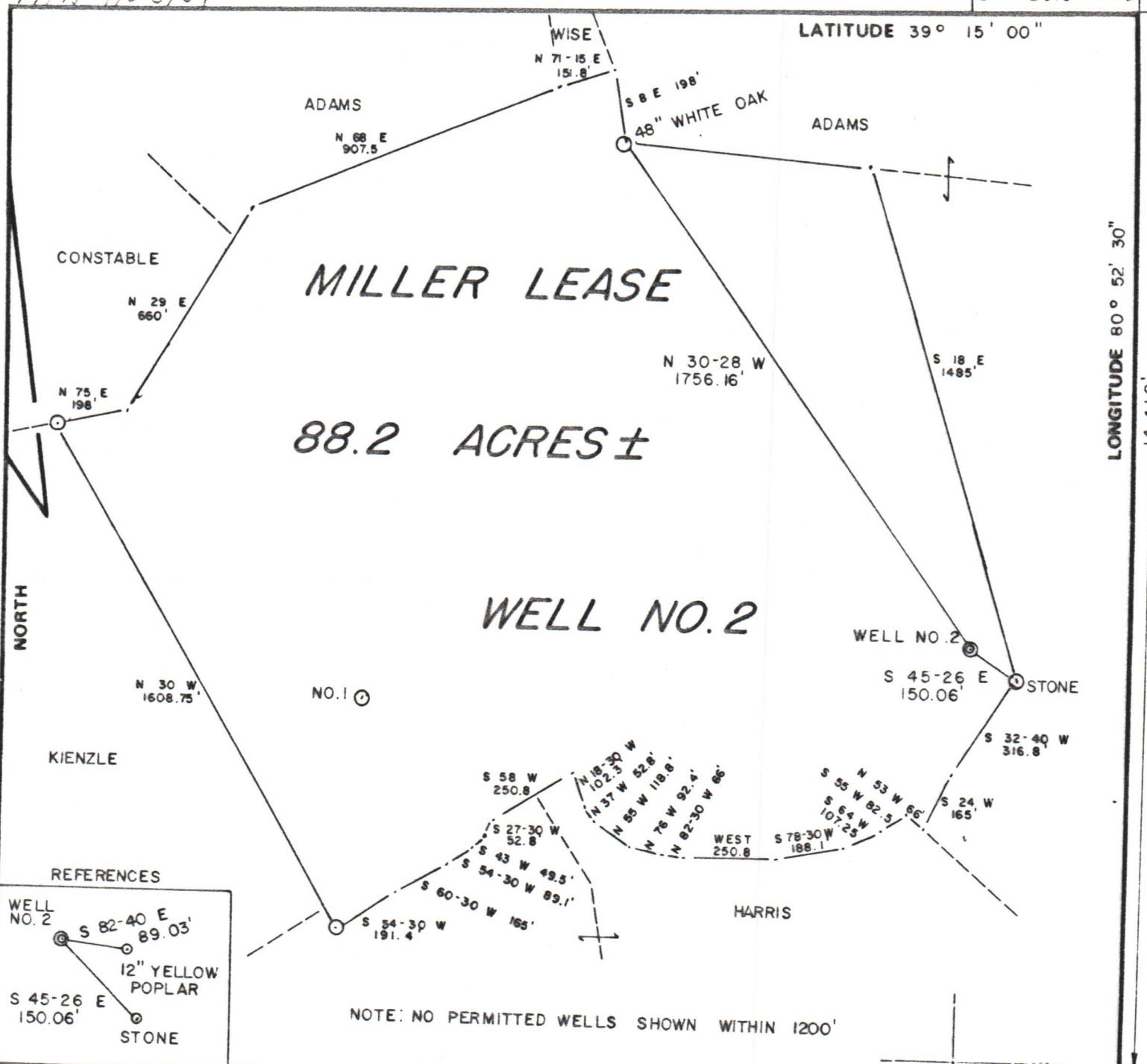

NOTE: NO PERMITTED WELLS SHOWN WITHIN 1200'

FILE NO. 15-3
 DRAWING NO. _____
 SCALE 1"=400'
 MINIMUM DEGREE OF ACCURACY 1 / 200
 PROVEN SOURCE OF ELEVATION SPOT ON KNOB ELEV.: 1188'

I THE UNDERSIGNED, HEREBY CERTIFY THAT THIS PLAT IS CORRECT TO THE BEST OF MY KNOWLEDGE AND BELIEF AND SHOWS ALL THE INFORMATION REQUIRED BY LAW AND THE REGULATIONS ISSUED AND PRESCRIBED BY THE DEPARTMENT OF MINES.

(SIGNED) Gregory A. Smith
 R.P.E. _____ L.L.S. 677

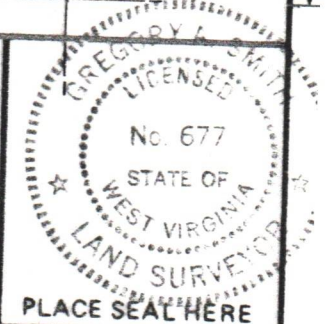

(+) DENOTES LOCATION OF WELL ON UNITED STATES TOPOGRAPHIC MAPS
 FORM IV-6 (8-78)



DATE AUGUST 15, 19 84
 OPERATOR'S WELL NO. 2
 API WELL NO. _____
47-085-7144
 STATE COUNTY PERMIT

STATE OF WEST VIRGINIA
 DEPARTMENT OF MINES
 OIL AND GAS DIVISION

WELL TYPE: OIL GAS LIQUID INJECTION _____ WASTE DISPOSAL _____
 (IF "GAS,") PRODUCTION STORAGE _____ DEEP _____ SHALLOW
 LOCATION: ELEVATION 1014' WATERSHED LITTLE WHITEOAK CREEK
 DISTRICT UNION COUNTY RITCHIE
 QUADRANGLE PULLMAN 7.5
 SURFACE OWNER MARGARET ALBERTA FERGUSON, MILLER ACREAGE 88.2
 OIL & GAS ROYALTY OWNER JOESPH MILLER et al. LEASE ACREAGE 88.2
 LEASE NO. _____ DATE 12/22/2023
 PROPOSED WORK: DRILL CONVERT _____ DRILL DEEPER _____ REDRILL _____ FRACTURE OR STIMULATE PLUG OFF OLD FORMATION _____ PERFORATE NEW FORMATION _____ OTHER PHYSICAL CHANGE IN WELL (SPECIFY) _____
 PLUG AND ABANDON _____ CLEAN OUT AND REPLUG _____
 TARGET FORMATION MARCELLUS ESTIMATED DEPTH 5225'
 WELL OPERATOR GENE STALNAKER, INC. DESIGNATED AGENT GENE STALNAKER
 ADDRESS P.O. BOX 178 ADDRESS P.O. BOX 178
GLENVILLE, WV. 26351 GLENVILLE, WV. 26351



1) Date: August, 19 84
 2) Operator's Well No. Miller # 2
 3) API Well No. 47
 State _____ County _____ Permit _____

STATE OF WEST VIRGINIA
 DEPARTMENT OF MINES, OIL AND GAS DIVISION
APPLICATION FOR A WELL WORK PERMIT

- 4) WELL TYPE: A Oil _____ / Gas _____ /
 B (If "Gas", Production / Underground storage _____ / Deep _____ / Shallow /)
- 5) LOCATION: Elevation: _____ / Watershed: Little White Oak Creek
 District: 1014 / County: Nitche / Quadrangle: Pullman 7.5
- 6) WELL OPERATOR Union
 Address Gene Stalnaker, Inc.
P.O. Box 178
Glenville, WV 26351
- 7) DESIGNATED AGENT Gene Stalnaker
 Address P.O. Box 178
Glenville, WV 26351
- 8) OIL & GAS INSPECTOR TO BE NOTIFIED
 Name Sam Hersman
 Address Box 66 Smithville, Wv
477-3597
- 9) DRILLING CONTRACTOR:
 Name Gene Stalnaker, Inc.
 Address P.O. Box 178
Glenville, WV 26351
- 10) PROPOSED WELL WORK: Drill / Drill deeper _____ / Redrill _____ / Stimulate _____ /
 Plug off old formation _____ / Perforate new formation _____ /
 Other physical change in well (specify) _____
- 11) GEOLOGICAL TARGET FORMATION, Marcellus
- 12) Estimated depth of completed well, 5225' feet
- 13) Approximate trata depths: Fresh, _____ feet; salt, _____ feet.
- 14) Approximate coal seam depths: _____ Is coal being mined in the area? Yes _____ / No /

15) CASING AND TUBING PROGRAM

CASING OR TUBING TYPE	SPECIFICATIONS					FOOTAGE INTERVALS		CEMENT FILL-UP OR SACKS (Cubic feet)	PACKERS	
	Size	Grade	Weight per ft.	New	Used	For drilling	Left in well			
Conductor										Kinds
Fresh water	<u>11 3/4</u>				<input checked="" type="checkbox"/>	<u>40'</u>				
Coal										Sizes
Intermediate										
Production	<u>8 5/8</u>	<u>CW</u>	<u>20</u>		<input checked="" type="checkbox"/>	<u>1115'</u>	<u>1115'</u>	<u>To Surface</u>		Depths set
Tubing	<u>4 1/2</u>	<u>ERW</u>	<u>10.5</u>		<input checked="" type="checkbox"/>		<u>5225'</u>	<u>2000' FILL UP</u>		
Liners										Perforations:
										Top Bottom

INSTRUCTIONS TO COAL OPERATOR, OWNER, OR LESSEE

The named coal operator, coal owner(s), and coal lessee are hereby notified that any objection they wish to make or are required to make by Code §22-4-3 must be filed with the Department of Mines within fifteen (15) days after the receipt of this Application by the Department.

The following waiver must be completed by the coal operator and by any coal owner or coal lessee who has recorded a declaration under Code §22-4-20, if the permit is to be issued within fifteen (15) days of the filing of the Application.

WAIVER

The undersigned coal operator _____ / owner _____ / lessee _____ / of the coal under this well location has examined this proposed well location. If a mine map exists which covers the area of the well location, the well location has been added to the mine map. The undersigned has no objection to the work proposed to be done at this location, provided, the well operator has complied with all applicable requirements of the West Virginia Code and the governing regulations.

Date: _____, 19 _____

By: [Signature]

Its _____

12/22/2023
Coal Owner



DATE AUGUST 14, 1984

WELL NO. 2

API NO. 47-085-7144

State of West Virginia
Department of Mines
Oil and Gas Division



IV-9
(Rev 8-81)

CONSTRUCTION AND RECLAMATION PLAN

COMPANY NAME Gene Stalnaker, Inc. DESIGNATED AGENT Gene Stalnaker
Address P.O. Box 178 Glenville, WV 26351 Address P.O. Box 178 Glenville, WV 26351
Telephone 462-5701 Telephone 462-5701

LANDOWNER MARGARET MILLER SOIL CONS. DISTRICT LITTLE KANAWHA
Revegetation to be carried out by MT. STATE GATHERING SYSTEMS (Agent)

This plan has been reviewed by Little Kanawha SCD. All corrections and additions become a part of this plan:

8/20/84 (Date)
Ranabell L. Atkinson
(SCD Agent) **RECEIVED**
SEP 7 - 1984

ACCESS ROAD	LOCATION
Structure <u>DRAINAGE DITCH</u> (A)	Structure <u>DIVERSION DITCH</u> (1)
Spacing <u>TO BE CONSTRUCTED ALONG ROAD</u>	Material <u>EARTHEN</u>
Page Ref. Manual <u>2-12</u>	Page Ref. Manual <u>2-12</u>
Structure <u>SEDIMENT BARRIER</u> (B)	Structure <u>CROSS RELIEF DRAINS</u> (2)
Spacing <u>LOGS AND/OR BRUSH</u>	Material <u>AS PER TABLE 1 IN MANUAL (2-4)</u>
Page Ref. Manual <u>2-16</u>	Page Ref. Manual <u>2-1</u>
Structure <u>ROAD CULVERT</u> (C)	Structure _____ (3)
Spacing <u>ONE 16"</u>	Material _____
Page Ref. Manual <u>2-7</u>	Page Ref. Manual _____

All structures should be inspected regularly and repaired if necessary. All commercial timber is to be cut and stacked and all brush and small timber to be cut and removed from the site before dirt work begins.

REVEGETATION

Treatment Area I & II	Treatment Area III
Lime _____ Tons/acre or correct to pH <u>6.5</u>	Lime _____ Tons/acre or correct to pH _____
Fertilizer <u>600</u> lbs/acre (10-20-20 or equivalent)	Fertilizer _____ lbs/acre (10-20-20 or equivalent)
Mulch <u>HAY</u> 2 Tons/acre	Mulch _____ Tons/acre
Seed* <u>KY-31</u> 40 lbs/acre	Seed* _____ lbs/acre
<u>REDTOP</u> 5 lbs/acre	_____ lbs/acre
_____ lbs/acre	_____ lbs/acre

*Inoculate all legumes such as vetch, trefoil and clovers with the proper bacterium. Inoculate with 3X recommended amount.

PLAN PREPARED BY SMITH LAND SURVEYING

ADDRESS 111 SOUTH STREET
GLENVILLE, WV 26351

PHONE NO. 462 - 5634

NOTES: Please request landowner's cooperation to protect new seedling for one growing season. Attach separate sheets as necessary for comments.

ATTACH OR PHOTOCOPY SECTION
OF INVOLVED TOPOGRAPHIC MAP.
QUADRANGLE PULLMAN 7.5'

LEGEND

WELL SITE



ACCESS ROAD

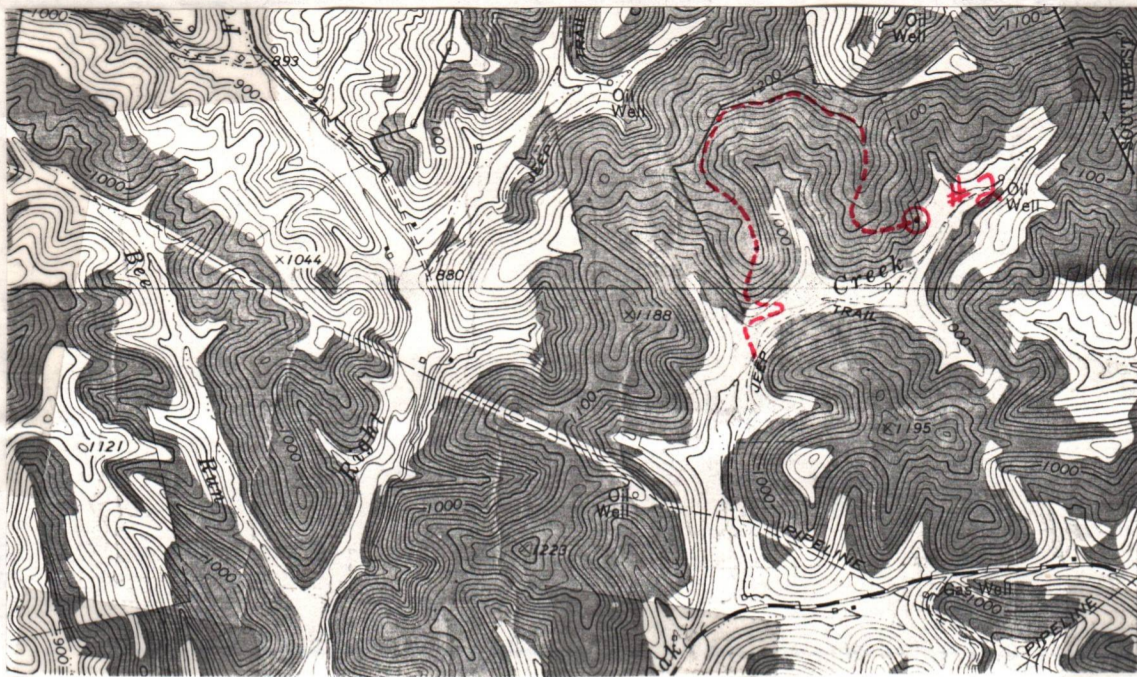

4340
12'30"
4339
RD 1 MI.
50' 13 MI.

WELL SITE PLAN

Sketch to include well location, existing access road, roads to be constructed, well-site, drilling pits and necessary structures numbered or lettered to correspond with the first part of this plan. Include all natural drainage.

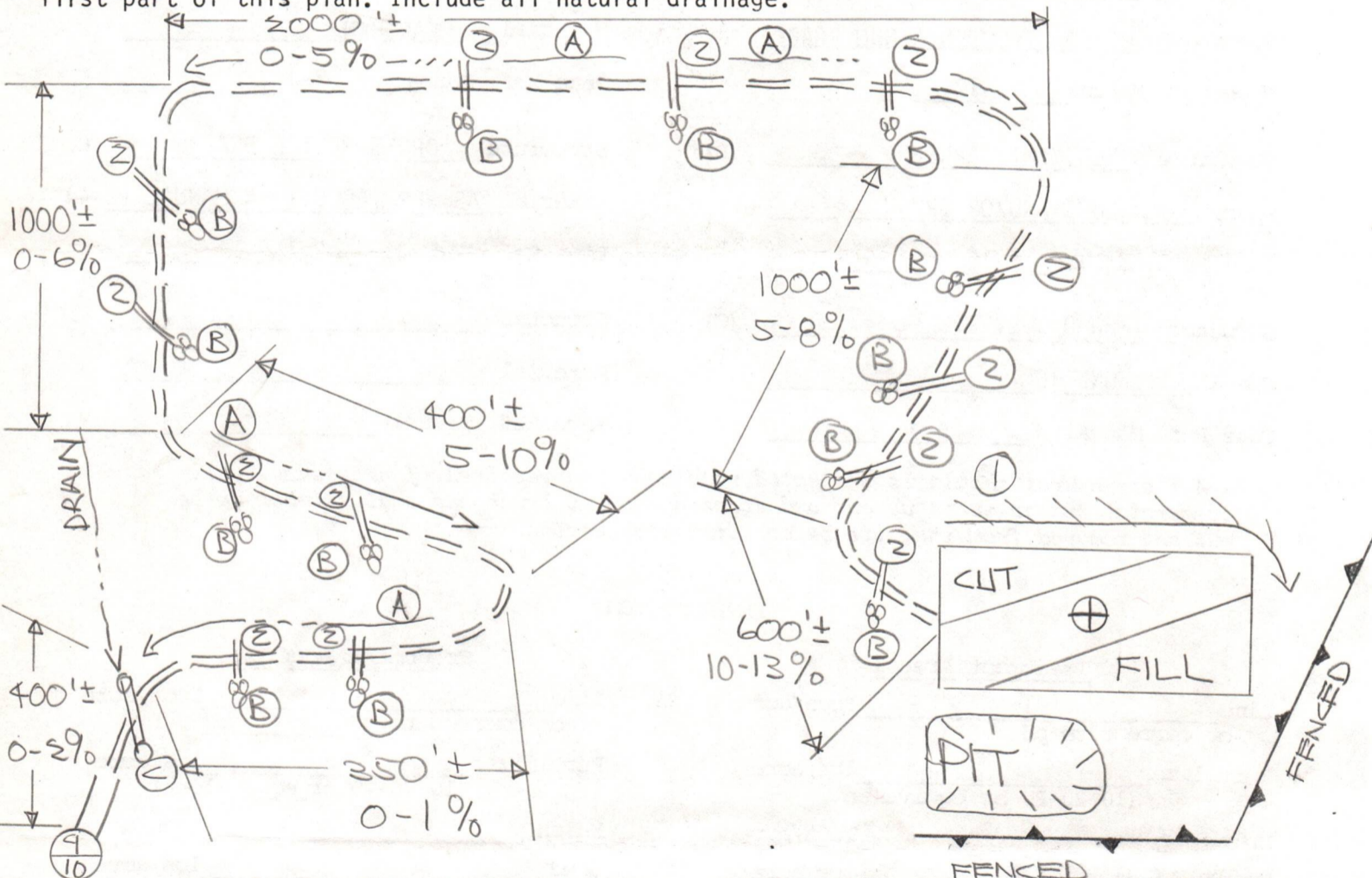

Access road subject to change between company and land owner, or aquirement of right-of-way. If change is made , a revised reclamation plan will be submitted. All cuts 2:1 slope. All topsoil to be stockpiled and used in reclamation. All grades for roads and locations as well as sediment structures shown on drawing.

LEGEND

- DRAIN PIPE — ○ —> ○ —>
- ROAD — — — — —
- DIVERSION — — — — —
- WATERWAY — — — — —
- STREAM — — — — —
- OPEN DITCH — — —> — — —>

- PROPERTY BOUNDARY — — — — — 12/22/2023
- EXISTING FENCE — — x — — x — — x — —
- PLANNED FENCE — — / — — / — — / — —
- BUILDING ■
- WET SPOT ○
- SPRING ○ —>

SLS
SMITH LAND SURVEYING CO.
111 SOUTH ST.
GLENVILLE, WV. 26351