

**Cheetah Exploration & Production, LLC**  
**Well: TW-46 API 47-085-7367**  
**Carder/Wyatt 180 Acre Lease**  
**Grant District Ritchie County West Virginia**

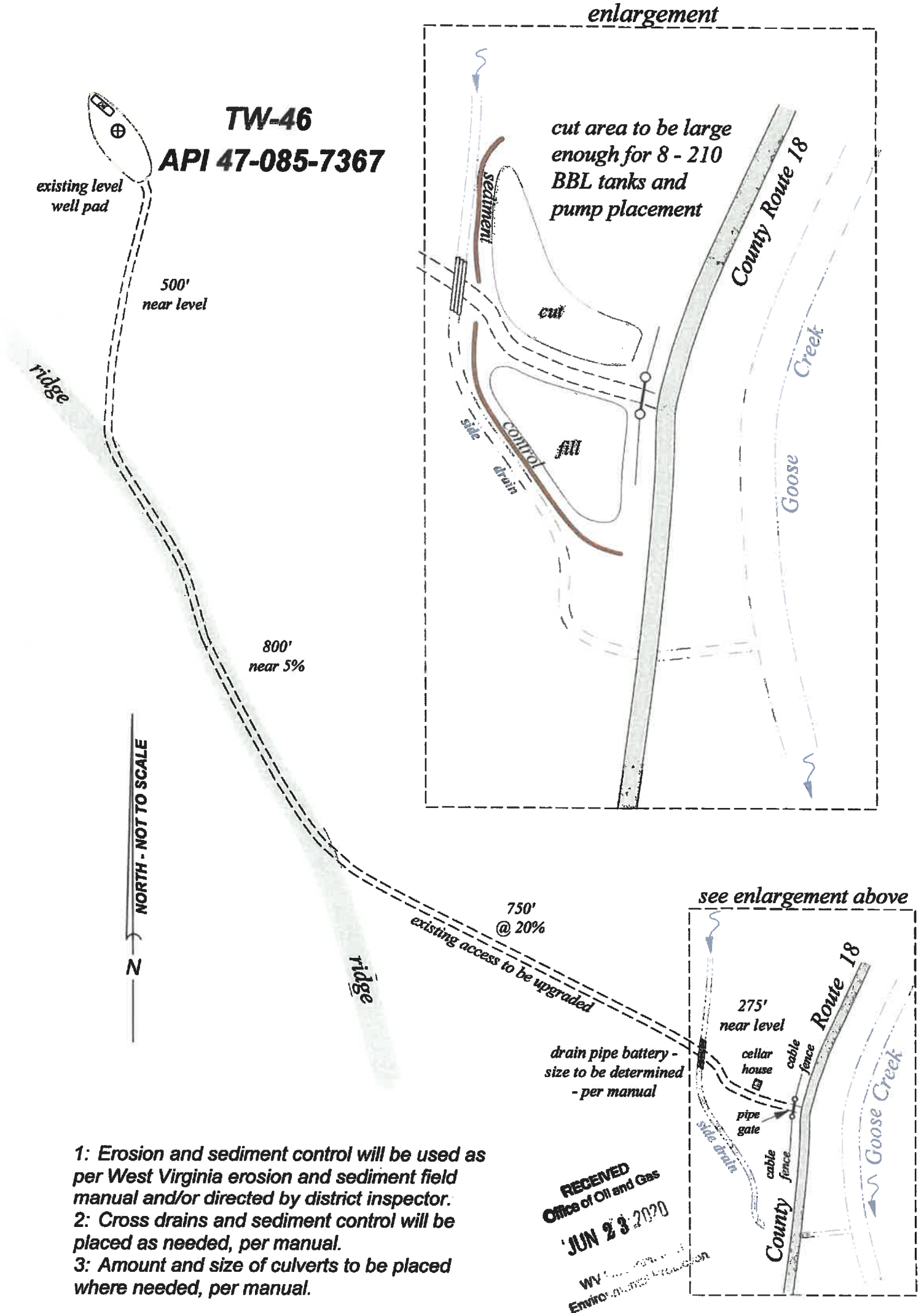

- 1: Erosion and sediment control will be used as per West Virginia erosion and sediment field manual and/or directed by district inspector.
- 2: Cross drains and sediment control will be placed as needed, per manual.
- 3: Amount and size of culverts to be placed where needed, per manual.

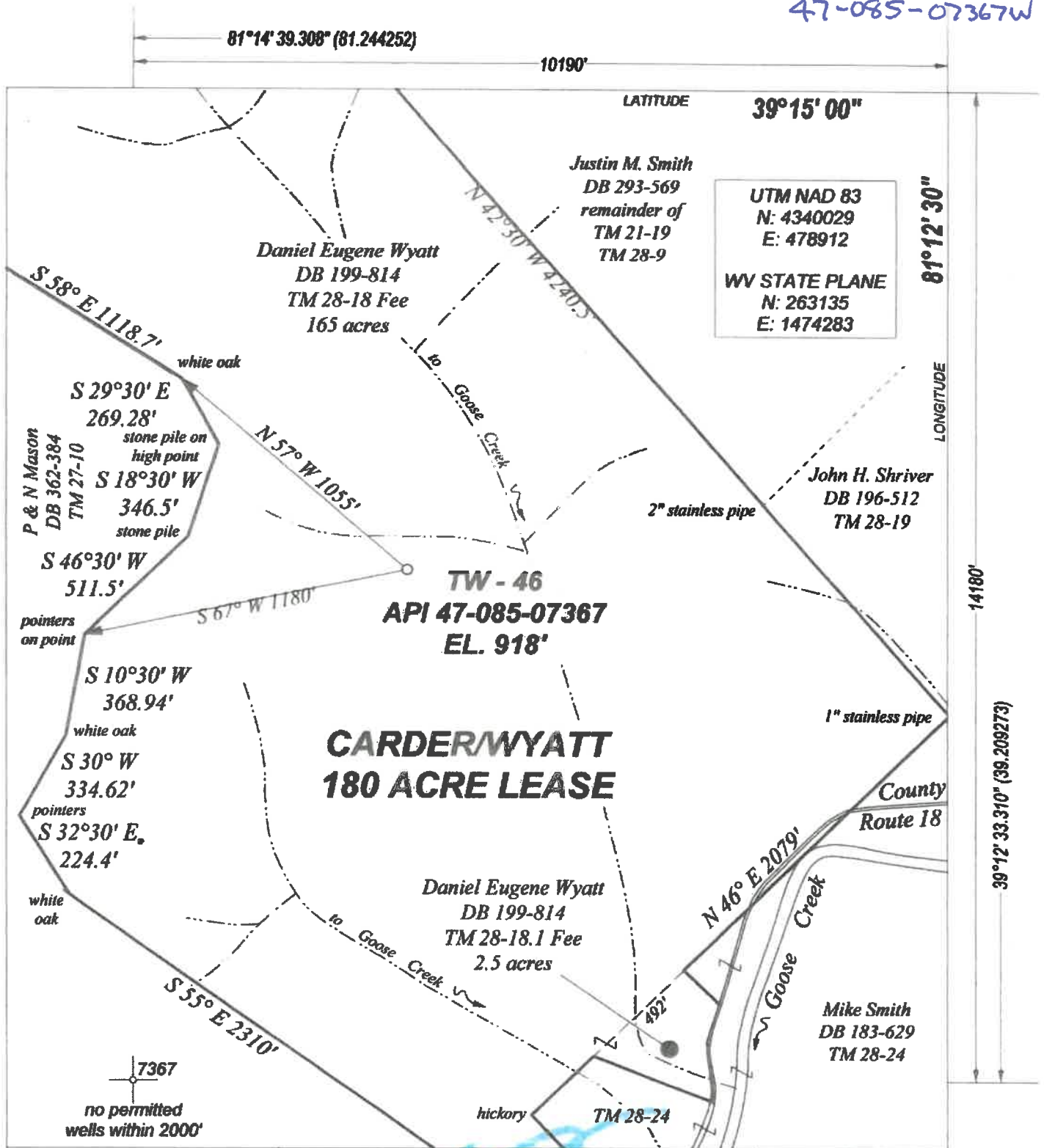

FILE NO. \_\_\_\_\_  
 DRAWING NO. \_\_\_\_\_  
 SCALE 1" = 500'  
 MINIMUM DEGREE OF ACCURACY ORIGINAL  
 PROVEN SOURCE OF ELEVATION GPS  
 OBSERVATION

I, THE UNDERSIGNED, HEREBY CERTIFY THAT THIS PLAT IS CORRECT TO THE BEST OF MY KNOWLEDGE AND BELIEF AND SHOWS ALL THE INFORMATION REQUIRED BY LAW AND THE REGULATIONS ISSUED AND PRESCRIBED BY THE DEPARTMENT OF ENERGY.

(SIGNED) \_\_\_\_\_  
 PROFESSIONAL SURVEYOR: 551



**STATE OF WEST VIRGINIA**  
**DEPARTMENT OF ENERGY**  
**DIVISION OF OIL AND GAS**

DATE JUNE 16TH, 2020  
 OPERATORS WELL NO. TW - 46

**API 47 - 085 - 07367**  
 STATE COUNTY PERMIT

WELL TYPE: OIL \_\_\_ GAS \_\_\_ LIQUID INJECTION XX WASTE DISPOSAL \_\_\_  
 (IF GAS) PRODUCTION STORAGE XX DEEP XX SHALLOW

RECEIVED  
 Office of Oil and Gas  
**JUN 23 2020**  
 WV Department of  
 Environmental Protection

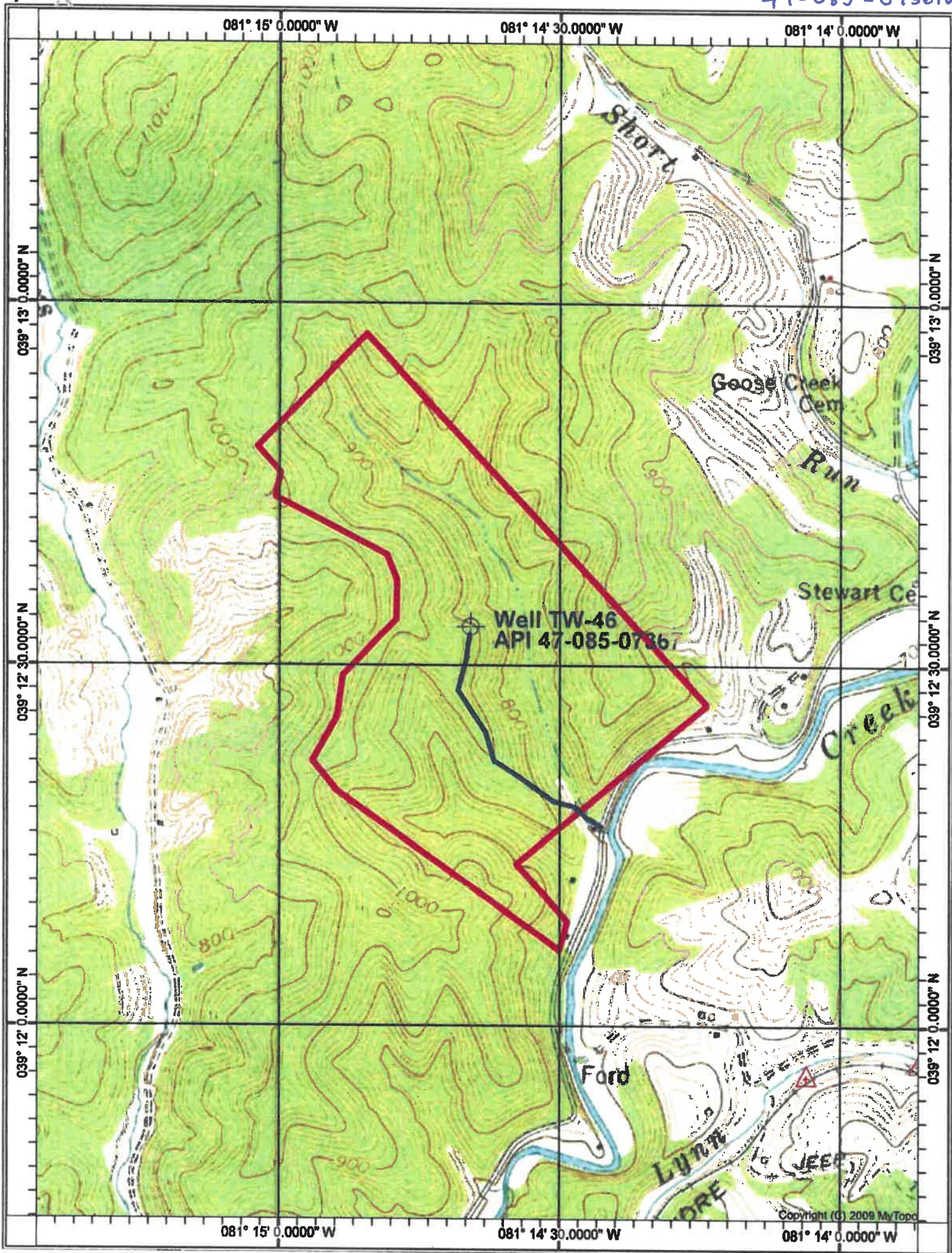

**CAIRO QUADRANGLE**

**SCALE 1' = 1000'**

**CHEETAH EXPLORATION & PRODUCTION, LLC**

**WELL: TW-46 API 47-085-07367  
CARDER / WYATT 180 ACRE LEASE**

**GRANT DISTRICT RITCHIE COUNTY WEST VIRGINIA**

RECEIVED  
Office of Oil and Gas  
JUN 23 2020  
WV Department of  
Environmental Protection

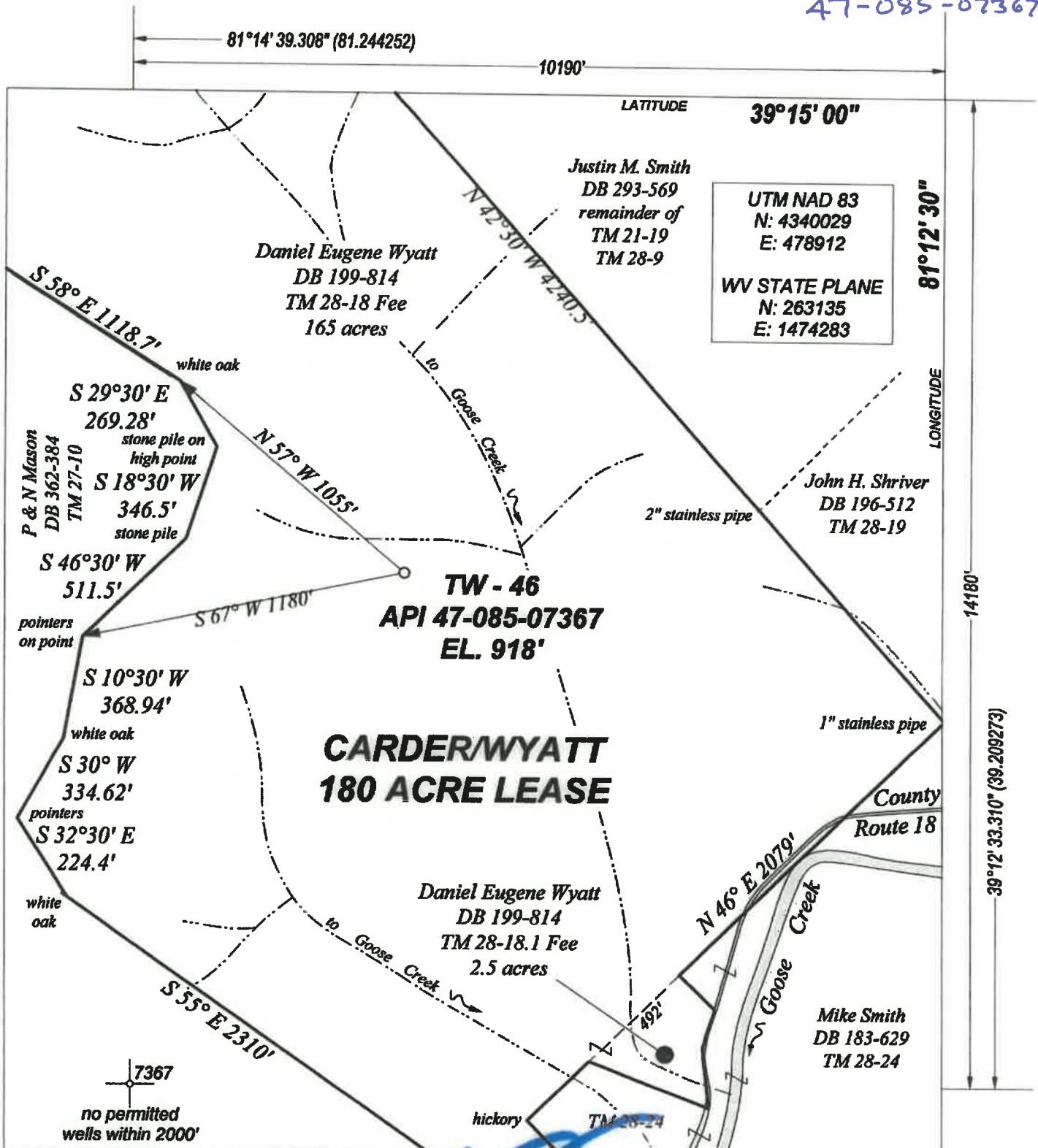

FILE NO. \_\_\_\_\_  
 DRAWING NO. \_\_\_\_\_  
 SCALE 1" = 500'  
 MINIMUM DEGREE OF ACCURACY ORIGINAL  
 PROVEN SOURCE OF ELEVATION GPS  
 OBSERVATION

I, THE UNDERSIGNED, HEREBY CERTIFY THAT THIS PLAT IS CORRECT TO THE BEST OF MY KNOWLEDGE AND BELIEF AND SHOWS ALL THE INFORMATION REQUIRED BY LAW AND THE REGULATIONS ISSUED AND PRESCRIBED BY THE DEPARTMENT OF ENERGY.  
 (SIGNED) \_\_\_\_\_  
 PROFESSIONAL SURVEYOR: 551



**STATE OF WEST VIRGINIA**  
 DEPARTMENT OF ENERGY  
 DIVISION OF OIL AND GAS

DATE JUNE 16TH, 2020  
 OPERATORS WELL NO. TW - 46

**API 47 - 085 - 07367**  
 STATE COUNTY PERMIT

WELL TYPE: OIL \_\_\_ GAS \_\_\_ LIQUID INJECTION XX WASTE DISPOSAL \_\_\_  
 (IF GAS) PRODUCTION \_\_\_ STORAGE XX DEEP XX SHALLOW \_\_\_

LOCATION: ELEVATION 918' WATER SHED GOOSE CREEK  
 DISTRICT GRANT COUNTY RITCHIE QUADRANGLE CAIRO

SURFACE OWNER DANIEL E. WYATT ACREAGE 180  
 OIL & GAS ROYALTY DANIEL E. WYATT LEASE AC. 180

PROPOSED WORK: DRILL \_\_\_ CONVERT \_\_\_ DRILL DEEPER \_\_\_ REDRILL \_\_\_  
 FRACTURE OR STIMULATE \_\_\_ PLUG OFF OLD FORMATION \_\_\_  
 PERFORATE NEW FORMATION \_\_\_  
 OTHER PHYSICAL CHANGE IN WELL \_\_\_ LIQUID INJECTION \_\_\_  
 PLUG AND ABANDON \_\_\_ CLEAN OUT AND REPLUG \_\_\_

TARGET FORMATION ORISKANY - BASS ISLAND ESTIMATED DEPTH 5819' to 6261'

WELL OPERATOR CHEETAH EXPLORATION & PROD., LLC DESIGNATED AGENT PAT BRAKE  
 ADDRESS P. O. BOX 2722 ADDRESS P. O. BOX 2722  
BUCKHANNON, WV 26201 BUCKHANNON, WV 26201

FORM WW - 6

COUNTY NAME **RITCHIE**  
PERMIT **07367**