

FILE NO. _____
 DRAWING NO. _____
 SCALE 1" = 500'
 MINIMUM DEGREE OF ACCURACY 1 : 200
 PROVEN SOURCE OF ELEVATION GPS OBSERVATION

I, THE UNDERSIGNED, HEREBY CERTIFY THAT THIS PLAT IS CORRECT TO THE BEST OF MY KNOWLEDGE AND BELIEF AND SHOWS ALL THE INFORMATION REQUIRED BY LAW AND THE REGULATIONS ISSUED AND PRESCRIBED BY THE DEPARTMENT OF ENERGY.

(SIGNED) _____
 PROFESSIONAL SURVEYOR: 551



DATE APRIL 9TH, 2013
 OPERATORS WELL NO. MAZE # 3

STATE OF WEST VIRGINIA
 DEPARTMENT OF ENERGY
 DIVISION OF OIL AND GAS

API 47 - 085 - 7559 *new*
 STATE COUNTY PERMIT

WELL TYPE: OIL GAS LIQUID INJECTION ___ WASTE DISPOSAL ___
 (IF GAS) PRODUCTION STORAGE ___ DEEP ___ SHALLOW

LOCATION: ELEVATION 955' WATER SHED GILLESPIE RUN
 DISTRICT GRANT COUNTY RITCHIE QUADRANGLE CAIRO

SURFACE OWNER KENNETH D. & VIRGINIA L. CRONENBERGER ACREAGE 24.5
 OIL & GAS ROYALTY CHARLES MIDDLETON & VIRCO ROYALTIES LEASE AC 24.5

PROPOSED WORK: DRILL ___ CONVERT ___ DRILL DEEPER ___ REDRILL ___
 FRACTURE OR STIMULATE ___ PLUG OFF OLD FORMATION ___
 PERFORATE NEW FORMATION ___
 OTHER PHYSICAL CHANGE IN WELL NITROGEN SOLVENT CLEANOUT
 PLUG AND ABANDON ___ CLEAN OUT AND REPLUG ___

TARGET FORMATION MAXTON SANDSTONE ESTIMATED DEPTH 2055'

WELL OPERATOR VIRCO, INC DESIGNATED AGENT KIMBERLY ARNOLD
 ADDRESS 125 PUTNAM STREET ADDRESS P. O. BOX 154
MARIETTA, OH 45750 WAVERLY, WV 26184

FORM WV-6

COUNTY NAME PERMIT

05/24/2013

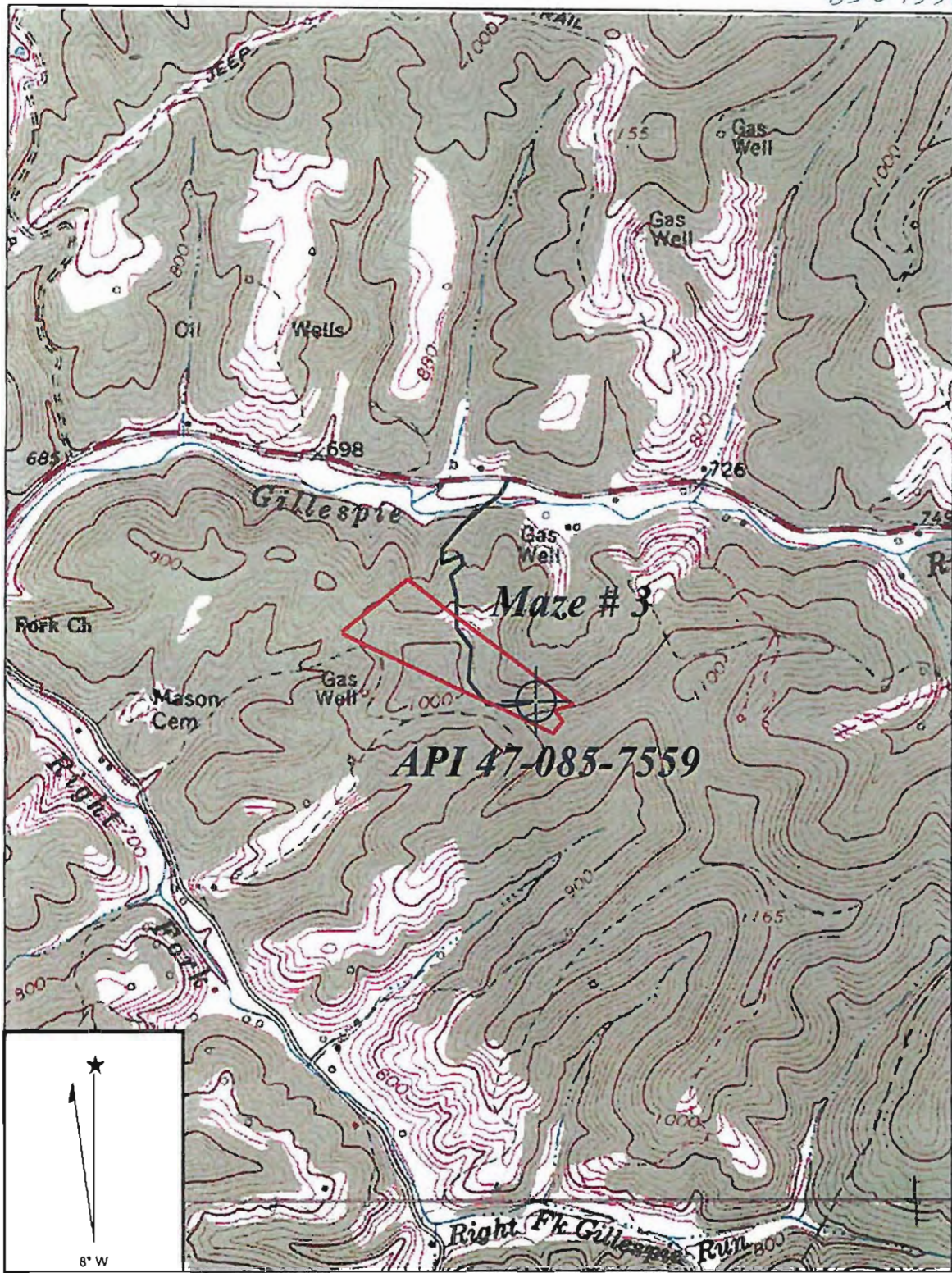

Copyright (C) 1997, Maptech, Inc.

CAIRO QUADRANGLE

C. Dull

SCALE 1" = 1000'

VIRCO, INC.

WELL: MAZE # 3 API 47-085-7559
MAZE 24.5 ACRE LEASE

RECEIVED
Office of Oil & Gas

MAY 1 2013

GRANT DISTRICT RITCHIE COUNTY WEST VIRGINIA

Department of Environmental Protection 05/24/2013