

NAD83 LONG.: 80° 54' 30.6"
DECIMAL: 80.90850

9,535'

LATITUDE 39° 10' 00"

PERRY DAVIS LEASE

46 OF 81 ACRES ±

WELL NO. 2

47-085-07637

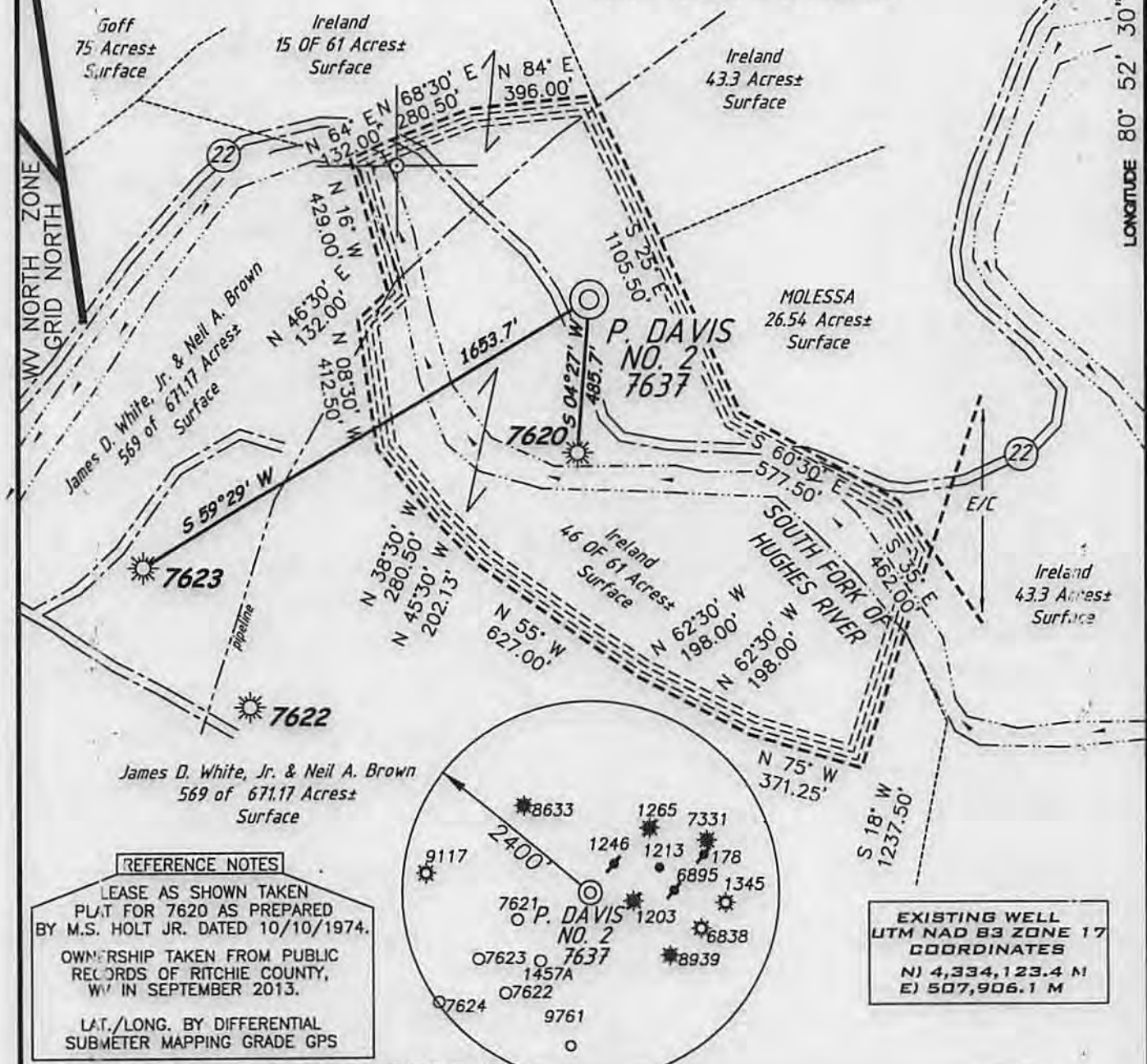

LONGITUDE 80° 52' 30"
NAD83 LAT. 39° 09' 22.6"
LAT: 39.15628

REFERENCE NOTES

LEASE AS SHOWN TAKEN PLAT FOR 7620 AS PREPARED BY M.S. HOLT JR. DATED 10/10/1974. OWNERSHIP TAKEN FROM PUBLIC RECORDS OF RITCHIE COUNTY, WV IN SEPTEMBER 2013. LAT./LONG. BY DIFFERENTIAL SUBMETER MAPPING GRADE GPS

EXISTING WELL UTM NAD 83 ZONE 17 COORDINATES
N) 4,334,123.4 M
E) 507,906.1 M

(+) DENOTES LOCATION ON UNITED STATES TOPOGRAPHIC MAPS

FILE NUMBER	130603
DRAWING NUMBER	WP2(W20-69)
SCALE	1"=500'
MINIMUM DEGREE OF ACCURACY	1/200
PROVEN SOURCE OF ELEVATION	SUBMETER MAPPING GRADE GPS.

I THE UNDERSIGNED HEREBY CERTIFY THAT THIS PLAT IS CORRECT TO THE BEST OF MY KNOWLEDGE AND BELIEF AND SHOWS ALL THE INFORMATION REQUIRED BY LAW AND THE REGULATIONS ISSUED AND PRESCRIBED BY THE DEPARTMENT OF ENVIRONMENTAL PROTECTION

P.S. 1006
Terry A. Shreve



STATE OF WEST VIRGINIA
DIVISION OF ENVIRONMENTAL PROTECTION
OFFICE OF OIL AND GAS

DATE: SEPTEMBER 17, 2013
OPERATORS WELL NO. PERRY DAVIS NO. 2
API WELL NO. 47-085-07637 P
STATE COUNTY RITCHIE

WELL TYPE: OIL GAS LIQUID INJECTION WASTE DISPOSAL
(IF 'GAS') PRODUCTION STORAGE DEEP SHALLOW

LOCATION ELEVATION 797' WATERSHED SOUTH FORK OF HUGHES RIVER
DISTRICT UNION COUNTY RITCHIE
QUADRANGLE PULLMAN 7.5' LEASE NUMBER

SURFACE OWNER LYNWOOD KAY IRELAND ACREAGE ASSESSED 46 OF 61±
OIL & GAS ROYALTY OWNER PERRY DAVIS HEIRS & ASSIGNS LEASE ACREAGE 81±

PROPOSED WORK: DRILL CONVERT DRILL DEEPER REDRILL FRACTURE OR STIMULATE PLUG OFF OLD FORMATION
PERFORATE NEW FORMATION OTHER PHYSICAL CHANGE (SPECIFY) PLUG & ABANDON
PLUG & ABANDON CLEAN OUT & REPLUG

TARGET FORMATION BIG INJUN ESTIMATED DEPTH 1,812'

WELL OPERATOR JAY-BEE PRODUCTION CO. DESIGNATED AGENT RANDY BRODA
ADDRESS 1720 ROUTE 22 EAST UNION, NJ 07083 ADDRESS RT.1 BOX 5 CAIRO, WV 26337

02/28/2014

WW9

PERRY DAVIS LEASE WELLS 1,2 API NOS. 7620, 7637

PAGE OF

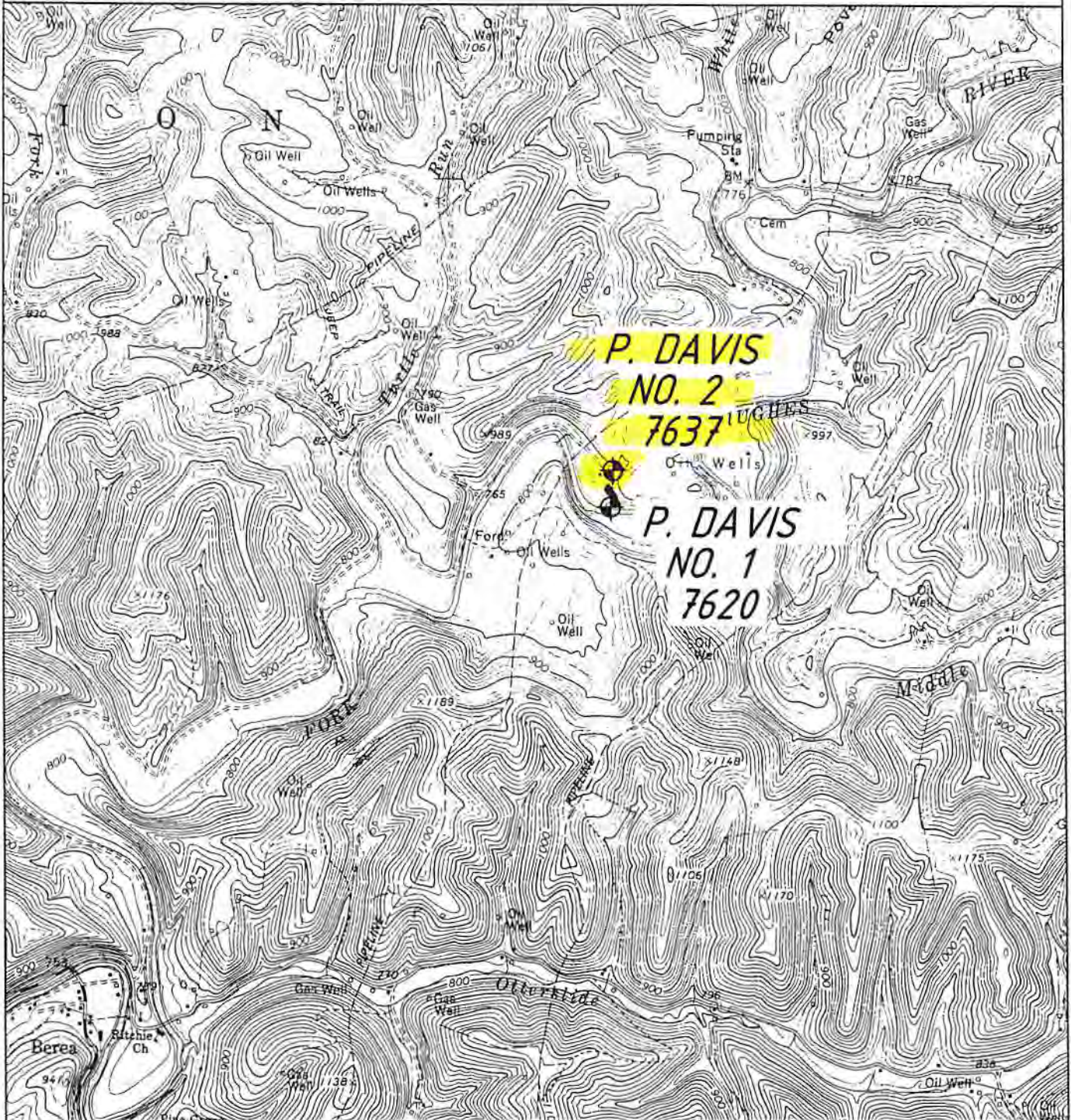

ANGLE RIGHT LAND SURVEYING, LLC PO BOX 681 GRANTSVILLE, WV 26147 (304) 354-0085	OPERATOR	TOPO SECTION	WELL NAME
	JAY-BEE PRODUCTION CO. 1720 RT. 22 EAST EAST UNION, NJ 07083	PULLMAN 7.5'	PERRY DAVIS NOS. 1 AND 2
	130604	SCALE: 1"=2000'	DATE: 09/17/2013

