

Latitude

39° 10'

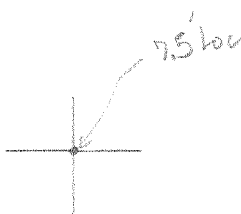

5° 18'

Longitude

Topo Location

7.5' Loc. 0.57 S 15' Loc. \_\_\_\_\_  
0.66 W (calc.) \_\_\_\_\_

Company \_\_\_\_\_

Farm Thorp #8

15' Quad \_\_\_\_\_  
(sec.)

7.5' Quad Harrisville

District Murphy

WELL LOCATION PLAT

County 085 Permit 8217-N

INSTRUCTIONS

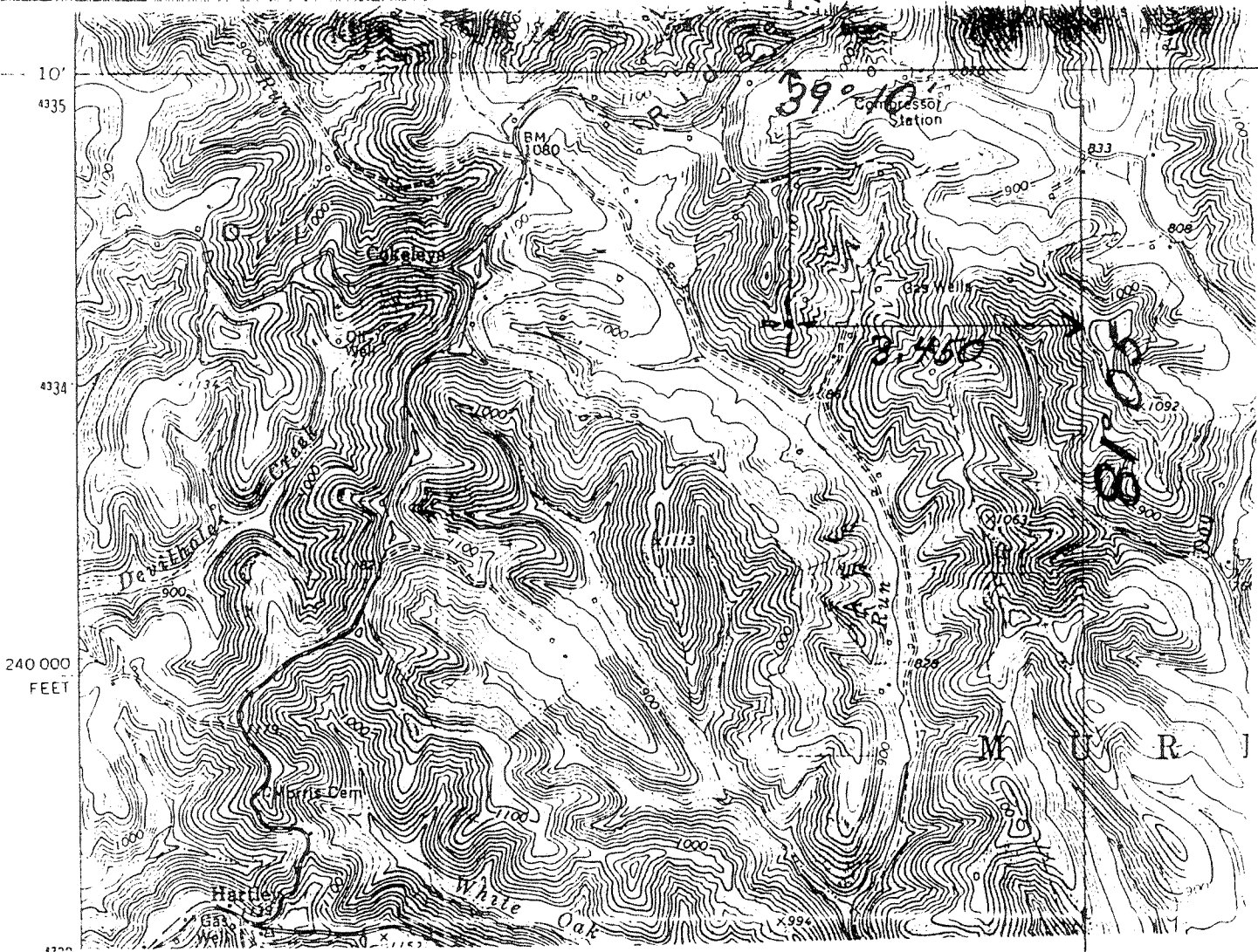

I, the undersigned, hereby certify that this plat is correct to the best of my knowledge and belief.

SIGNED Howard B Elder  
dba H H Elder & Son  
TITLE Owner

16766

**RECEIVED**  
WV Division of  
Environmental Protection  
**JAN 26 93**  
Permitting  
Office of Oil & Gas

DATE Dec 29, 19 92  
OPERATORS WELL NO. 8 (Tharp)  
API WELL NO. 47-085-8217-N

STATE OF WEST VIRGINIA  
DEPARTMENT OF ENERGY  
OIL AND GAS DIVISION

WELL TYPE: OIL      GAS x LIQUID INJECTION      WASTE DISPOSAL       
(ie "GAS" PRODUCTION x STORAGE      DEEP      SHALLOW x)

LOCATION: ELEVATION 1060 EST WATER SHED Indian Run  
DISTRICT Murphy COUNTY Ritchie  
QUADRANGLE Harrisville 7.5

SURFACE OWNER O Sennet ACREAGE 130

OIL & GAS ROYALTY OWNER Sigler, Moats, Sigler LEASE ACREAGE 130  
LEASE NO. LB 42 Page 47

PRODUCING FORMATION FWJuv TOTAL DEPTH 1810

WELL OPERATOR H H Elder & Son DESIGNATED AGENT       
ADDRESS Rt 1, Box 257 ADDRESS Harrisville 7  
Cairo, WV @6337

NOV 5 1992