

81° 11' 39.7"
7860

LATITUDE 39° 10'

N.U. MULLENAX 105 ACRE LEASE

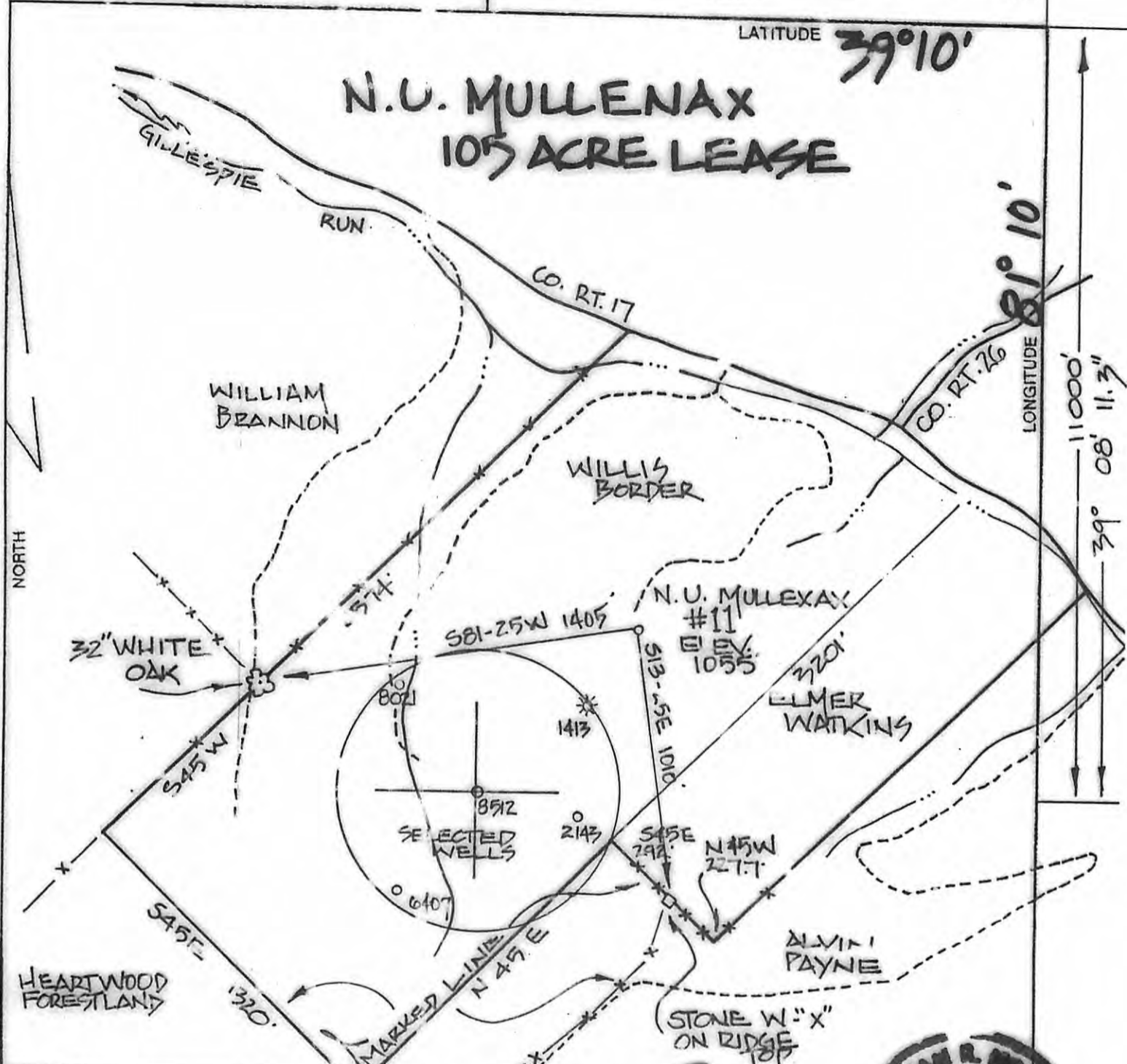

LONGITUDE 81° 10'
11000'
39° 08' 11.3"

FILE NO. _____
DRAWING NO. _____
SCALE _____
MINIMUM DEGREE OF ACCURACY ORIGINAL
PROVEN SOURCE OF ELEVATION G.P.S.
OBSERVATION

I THE UNDERSIGNED, HEREBY CERTIFY THAT THIS PLAT IS CORRECT TO THE BEST OF MY KNOWLEDGE AND BELIEF AND SHOWS ALL THE INFORMATION REQUIRED BY LAW AND THE REGULATIONS ISSUED AND PRESCRIBED BY THE DEPARTMENT OF ENERGY.
(SIGNED) [Signature]
R.P.E. _____ P.S. 551



PLACE SEAL HERE

STATE OF WEST VIRGINIA
DEPARTMENT OF ENERGY
DIVISION OF OIL AND GAS



DATE _____
OPERATOR'S WELL NO. MULLENAX #11
API WELL NO. 47-085-8512D-P
STATE _____ COUNTY _____ PERMIT _____

WELL TYPE: OIL GAS LIQUID INJECTION _____ WASTE DISPOSAL _____
(IF "GAS,") PRODUCTION STORAGE _____ DEEP _____ SHALLOW
LOCATION: ELEVATION 1055 WATER SHED GILLESPIE RUN
DISTRICT GRANT COUNTY RITCHIE

CANCELLED

SURFACE OWNER WILLIS BORDER & HELEN HILL ACREAGE 42.85
OIL & GAS ROYALT N.U. MULLENAX LEASE AC 105

PROPOSED WORK: DRILL _____ CONVERT _____ DRILL DEEPER REDRILL _____ FRACTURE OR STIMULATE _____ PLUG OFF OLD FORMATION _____ PERFORATE NEW FORMATION _____ OTHER PHYSICAL CHANGE IN WELL (SPECIFY) _____

PLUG AND ABANDON _____ CLEAN OUT AND F. PLUG _____
TARGET FORMATION BIG NJUN ESTIMATED DEPTH 2300'
WELL OPERATOR VIRCO, INC. DESIGNATED AGENT LLOYD TODD
ADDRESS P.O. BOX 100 ADDRESS 610 E. PENN. AVE.
RENO, OHIO 45773 PENNSBORO, WV 26415

COUNTY NAME _____
PERMIT _____

FORM WW-9

08/09/2013