

81° 06' 41.8" (81.111611)  
8050'

LATITUDE 39° 05'

LONGITUDE 81° 05'  
2850'  
39° 04' 32.0" (39.075556)

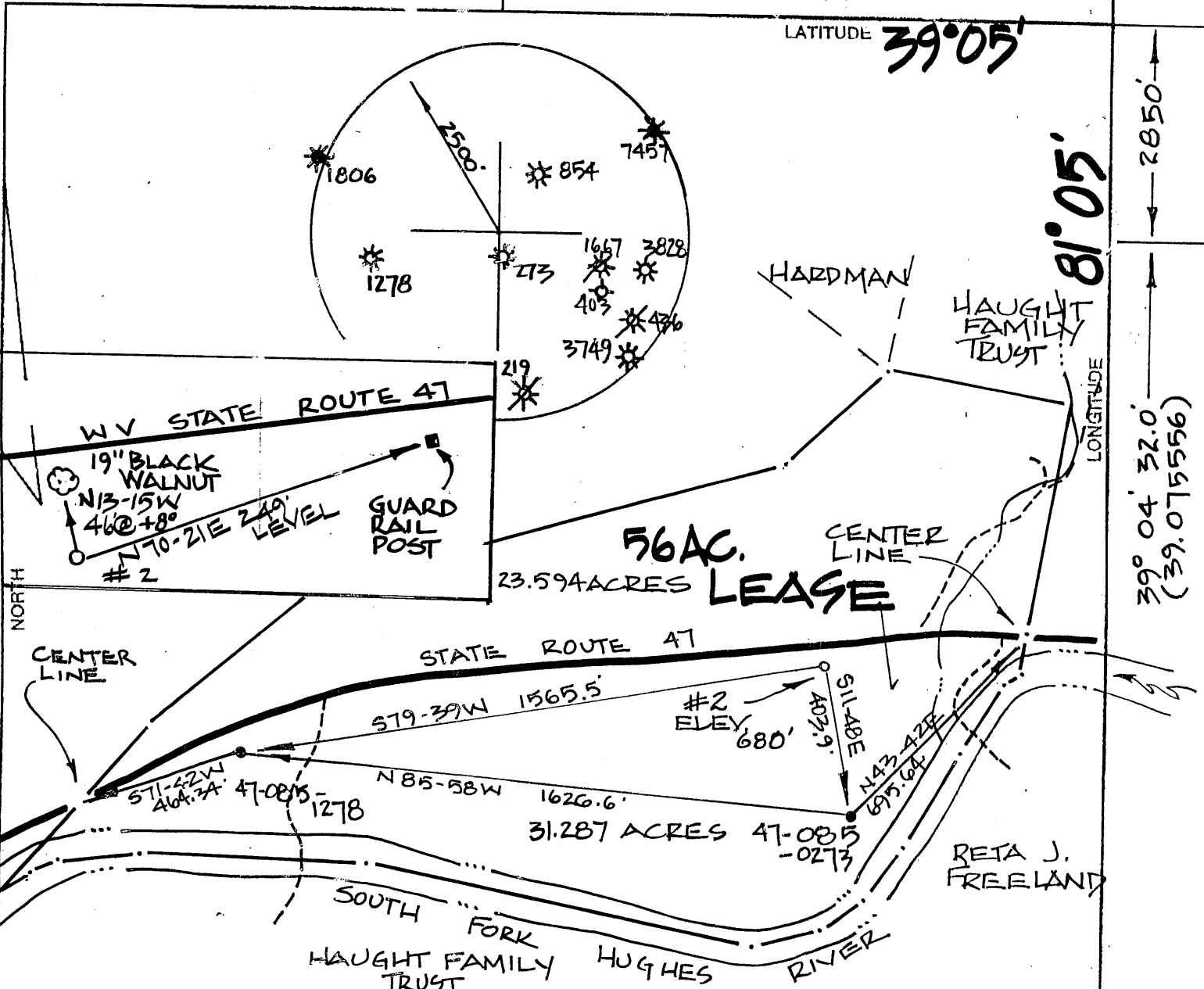

# HAUGHT FAMILY TRUST 56 AC. LEASE

(+) DENOTES LOCATION OF WELL ON UNITED STATES TOPOGRAPHIC MAPS

FILE NO. \_\_\_\_\_  
DRAWING NO. \_\_\_\_\_  
SCALE 1" = 400'  
MINIMUM DEGREE OF ACCURACY 1:200  
PROVEN SOURCE OF ELEVATION 47-085-0273  
ELEV. 679'

I THE UNDERSIGNED, HEREBY CERTIFY THAT THIS PLAT IS CORRECT TO THE BEST OF MY KNOWLEDGE AND BELIEF AND SHOWS ALL THE INFORMATION REQUIRED BY LAW AND THE REGULATIONS ISSUED AND PRESCRIBED BY THE DEPARTMENT OF ENERGY  
(SIGNED) *[Signature]*  
R.P.E. \_\_\_\_\_ P.S. 551



STATE OF WEST VIRGINIA  
DEPARTMENT OF ENERGY  
DIVISION OF OIL AND GAS



DATE 15 MARCH 21 05  
OPERATOR'S WELL NO. HAUGHT 2  
API WELL NO. \_\_\_\_\_

WELL TYPE: OIL  GAS  LIQUID INJECTION \_\_\_\_\_ WASTE DISPOSAL \_\_\_\_\_  
(IF "GAS,") PRODUCTION  STORAGE \_\_\_\_\_ DEEP \_\_\_\_\_ SHALLOW   
LOCATION: ELEVATION 680' WATER SHED SOUTH FORK HUGHES RIVER  
DISTRICT MURPHY COUNTY RITCHIE  
QUADRANGLE SMITHVILLE

SURFACE OWNER HAUGHT FAMILY TRUST ACREAGE 31.287  
OIL & GAS ROYALT HAUGHT FAMILY TRUST LEASE AC. 56

PROPOSED WORK: DRILL  CONVERT \_\_\_\_\_ DRILL DEEPER \_\_\_\_\_ REDRILL \_\_\_\_\_ FRACTURE OR STIMULATE \_\_\_\_\_ PLUG OFF OLD FORMATION \_\_\_\_\_ PERFORATE NEW FORMATION \_\_\_\_\_ OTHER PHYSICAL CHANGE IN WELL (SPECIFY) \_\_\_\_\_

PLUG AND ABANDON \_\_\_\_\_ CLEAN OUT AND REPLUG \_\_\_\_\_  
TARGET FORMATION DEVONIAN  
WELL OPERATOR PETROEDGE RES. LLC DESIGNATED AGENT WARREN HAUGHT  
ADDRESS 10375 RICHMOND, SUITE 850 ADDRESS HC68 BOX 14  
HOUSTON, TEXAS 77042 SMITHVILLE, WV 26178

COUNTY NAME RITCHIE  
PERMIT 9159

State of West Virginia  
Department of Environmental Protection  
Office of Oil and Gas

Well Operator's Report of Well Work

Farm name: Haught Family Trust

Operator Well No.: Haught No. 2

LOCATION: Elevation: 680'

Quadrangle: Smithville

District: Murphy

County: Ritchie

Latitude: 2850' Feet South of 39 Deg. 04 Min. 32 Sec.  
Longitude 8050' Feet West of 81 Deg. 06 Min 41.8 Sec.

Company: Petroedge Resources (WV) LLC

	Casing & Tubing	Used in drilling	Left in well	Cement fill up Cu. Ft.
Address: 10375 Richmond Ave. Suite 850 Houston TX, 77042				
Agent: Steve Mosser				
Inspector: Steve Mosser				
Date Permit Issued: 04/05/2005				
Date Well Work Commenced: 04/11/2005				
Date Well Work Completed: 06/03/2005				
Verbal Plugging:				
Date Permission granted on:	9 5/8"	318'	318'	318' 154 cu ft
Rotary Cable Rig	7"	1658'	1658'	500' 90 cu ft
Total Depth (feet): 5939'	4 1/2"	5939'	5939'	3021' 384 cu ft
Fresh Water Depth (ft.): N/A				
Salt Water Depth (ft.): N/A				
Is coal being mined in area (N/Y)? N				
Coal Depths (ft.):				

RECEIVED  
Office of Oil & Gas  
Office of Chief  
NOV 18 2005  
WV Department of  
Environmental Protection

OPEN FLOW DATA

Producing formation: Onondaga Pay zone depth (ft) 5957' - 5925'  
Gas: Initial open flow 100 MCF/d Oil: Initial open flow 0 Bbl/d  
Final open flow 60 MCF/d Final open flow 0 Bbl/d  
Time of open flow between initial and final tests 36 Hours  
Static rock Pressure 1800 psig (surface pressure) after 24 Hours

NOTE: ON BACK OF THIS FORM PUT THE FOLLOWING: 1). DETAILS OF PERFORATED INTERVALS, FRACTURING OR STIMULATING, PHYSICAL CHANGE, ETC. 2). THE WELL LOG WHICH IS A SYSTEMATIC DETAILED GEOLOGICAL RECORD OF ALL FORMATIONS, INCLUDING COAL ENCOUNTERED BY THE WELLBORE.

Signed: Petroedge Resources (WV) LLC  
By: [Signature]  
Date: 11-16-2005

RIT 9159

NOV 23 2005

WR-35  
Rev (5-01)

DATE: 11/14/2005  
API #: 47-085-09159

State of West Virginia  
Department of Environmental Protection  
Office of Oil and Gas

Well Operator's Report of Well Work

Farm name: Haught Family Trust

Operator Well No.: Haught No. 2

LOCATION: Elevation: 680'

Quadrangle: Smithville

District: Murphy

County: Ritchie

Latitude: 2850' Feet South of

39 Deg.

04 Min.

32 Sec.

Longitude 8050' Feet West of

81 Deg.

06 Min

41.8 Sec.

Perforations: 138 Perforations from 5757' to 5925', Allegheny Wireline - 04/28/2005

Halliburton Energy Services

Water Frac 5/5/2005

2325 BBLs Water

148,700 LBS 20/40 sand

<b>47-085-9159</b>	<b>TOP</b>
Big Injun	1648
Weir	1702
Berea	2106
Gordon	2392
Warren	3123
Balltown	3489
Riley	4102
Java (Benson)	4396
Upper Alexander	4556
Lower Alexander	4632
Hamilton Marker	5204
Cashaqua	5362
Middlesex	5479
Onondaga	5729
Oriskany	5948

3710  
680  
4390

NOV 23 2005