

81° 05' 07.5" (81.085417) →
550'

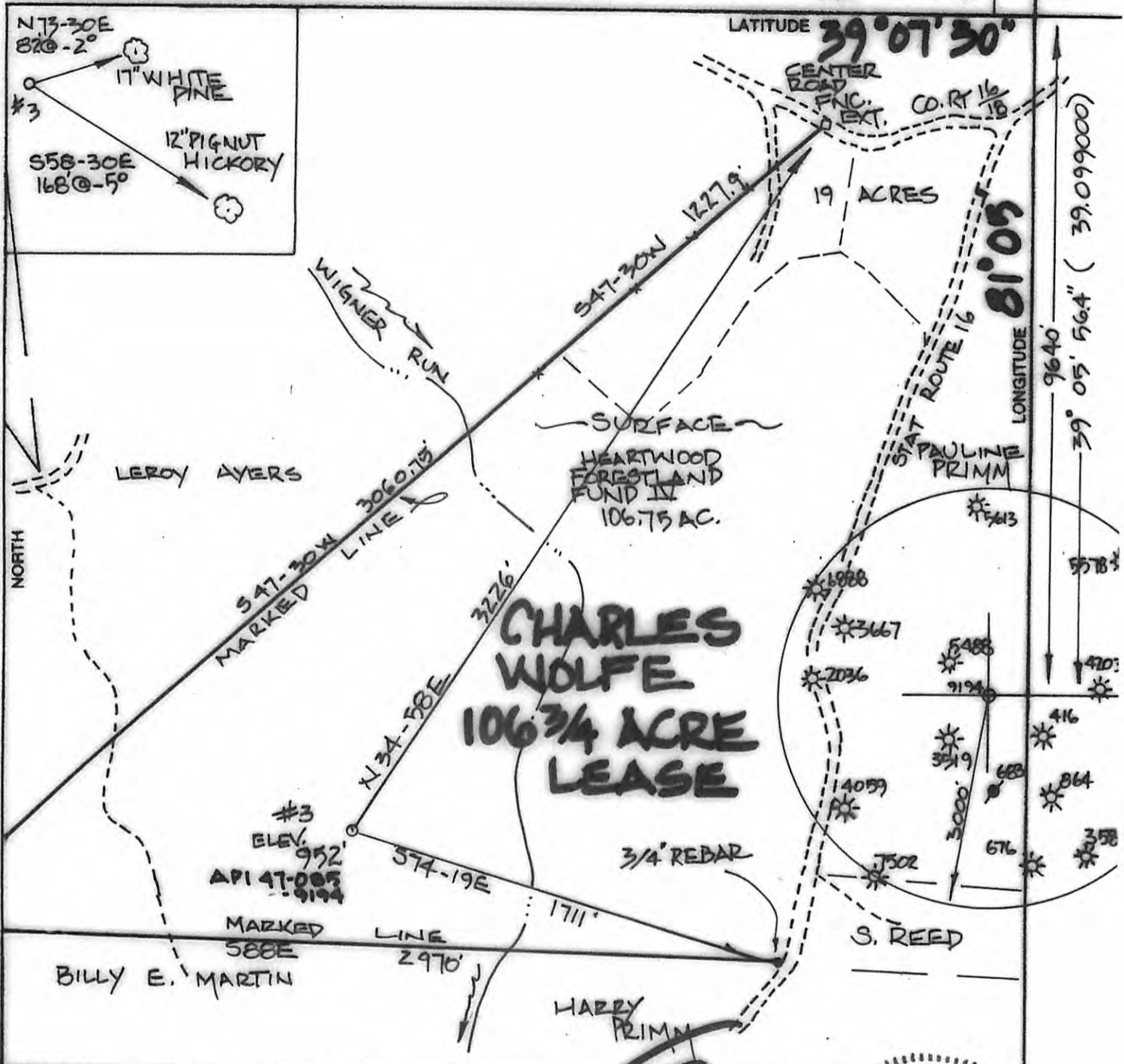

FILE NO. _____
DRAWING NO. _____
SCALE 1" = 500'
MINIMUM DEGREE OF ACCURACY 1:200
PROVEN SOURCE OF ELEVATION S.P.S.
OBSERVATION

I THE UNDERSIGNED, HEREBY CERTIFY THAT THIS PLAT IS CORRECT TO THE BEST OF MY KNOWLEDGE AND BELIEF AND SHOWS ALL THE INFORMATION REQUIRED BY LAW AND THE REGULATIONS ISSUED AND PRESCRIBED BY THE DEPARTMENT OF ENERGY AND MINING (SIGNATURE) _____
R.P.E. _____ P.S. 571



STATE OF WEST VIRGINIA
DEPARTMENT OF ENERGY
DIVISION OF OIL AND GAS

DATE JANUARY 23 20 08
OPERATOR'S WELL NO. WOLFE 3
API WELL NO. 47-085 9194-F

WELL TYPE: OIL GAS LIQUID INJECTION _____ WASTE DISPOSAL _____
(IF "GAS,") PRODUCTION STORAGE _____ DEEP SHALLOW _____

LOCATION: ELEVATION 952' WATER SHED WIGNER RUN
DISTRICT MURPHY COUNTY RITCHIE
QUADRANGLE SMITHVILLE

SURFACE OWNER HEARTWOOD FORESTLAND FUND IV ACREAGE 106.75
OIL & GAS ROYALT CHARLES WOLFE LEASE AC. 106 3/4

PROPOSED WORK: DRILL _____ CONVERT _____ DRILL DEEPER _____ REDRILL _____ FRACTURE OR STIMULATE PLUG OFF OLD FORMATION _____ PERFORATE NEW FORMATION _____ OTHER PHYSICAL CHANGE IN WELL (SPECIFY) REFRAC.

PLUG AND ABANDON _____ CLEAN OUT AND REPLUG _____

TARGET FORMATION SILTSTONE ESTIMATED DEPTH 6325'
WELL OPERATOR PEIROEDGE RES. (WV) DESIGNATED AGENT DAN MULLINS
ADDRESS 2925 BRIARPARK DRIVE SUITE 150 HOUSTON, TEXAS 77042 ADDRESS 101 WEST MAIN ST. HARRISVILLE, WV 26362

COUNTY NAME _____ PERMIT _____