

LOCATION REFERENCES

(Magnetic Bearing - Slope Distance)

N82° W 93' 5" Sassafras  
S4° W 103' 4" Hickory

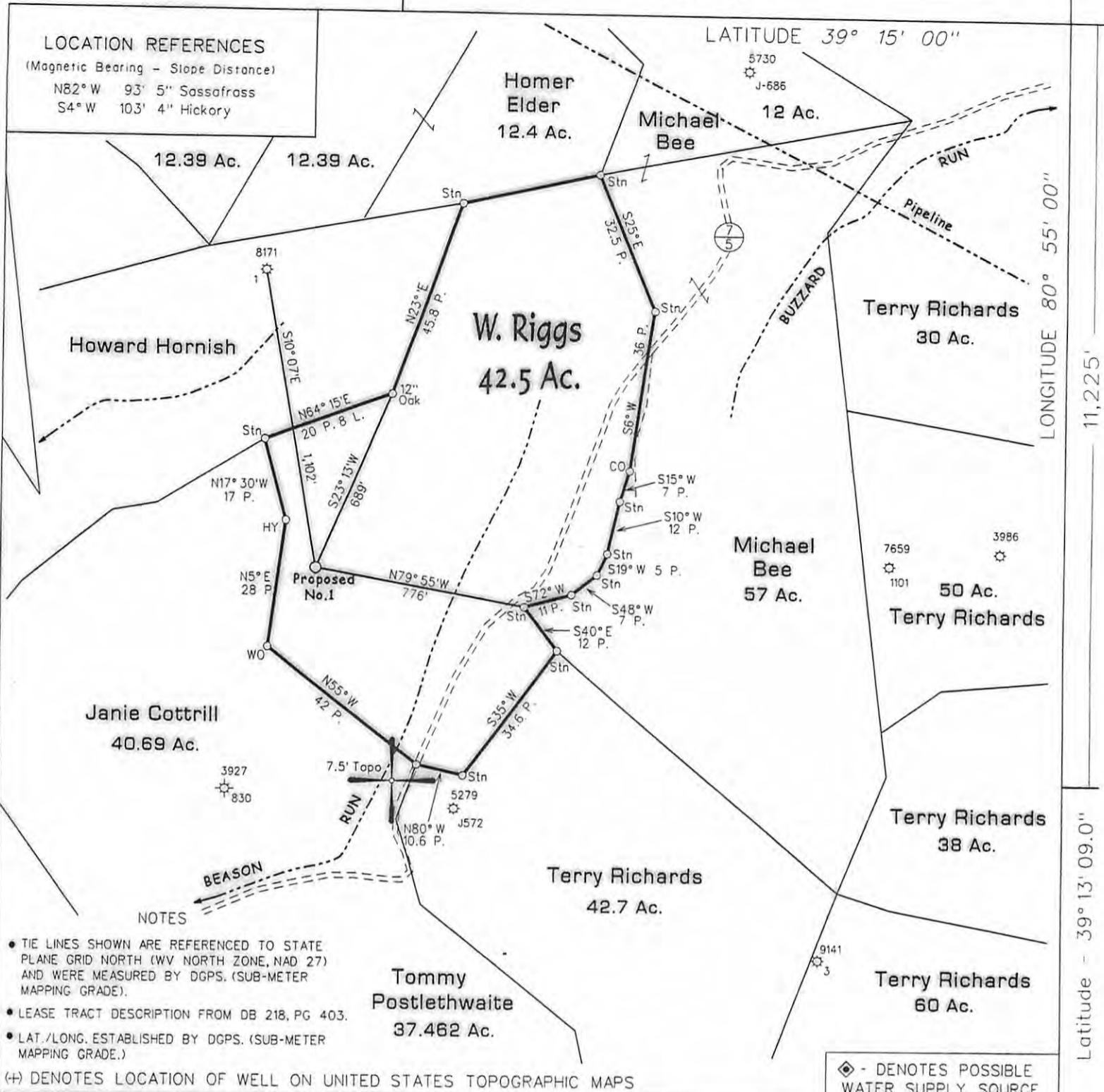

NOTES

- TIE LINES SHOWN ARE REFERENCED TO STATE PLANE GRID NORTH (WV NORTH ZONE, NAD 27) AND WERE MEASURED BY DGPS. (SUB-METER MAPPING GRADE).
- LEASE TRACT DESCRIPTION FROM DB 218, PG 403.
- LAT./LONG. ESTABLISHED BY DGPS. (SUB-METER MAPPING GRADE.)

(+) DENOTES LOCATION OF WELL ON UNITED STATES TOPOGRAPHIC MAPS

◇ - DENOTES POSSIBLE WATER SUPPLY SOURCE

FILE NO. 112-51  
 DRAWING NO. \_\_\_\_\_  
 SCALE 1" = 500'  
 MINIMUM DEGREE OF ACCURACY Sub-Meter  
 PROVEN SOURCE OF ELEVATION DGPS Survey

I THE UNDERSIGNED, HEREBY CERTIFY THAT THIS PLAT IS CORRECT TO THE BEST OF MY KNOWLEDGE AND BELIEF AND SHOWS ALL THE INFORMATION REQUIRED BY LAW AND THE REGULATIONS ISSUED AND PRESCRIBED BY THE DEPARTMENT OF MINES.

(SIGNED) [Signature]  
 TIMOTHY P. ROUSH PS 793

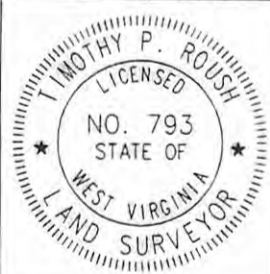

WEST VIRGINIA  
 Division of Environmental Protection  
 Office of Oil and Gas  
 601 57th Street  
 Charleston, West Virginia 25304



DATE October 5, 2005

FARM W. Riggs - No.1

API WELL NO. 47-085-09241

WELL TYPE: OIL  GAS  LIQUID INJECTION \_\_\_\_\_ WASTE DISPOSAL \_\_\_\_\_  
 (IF "GAS") PRODUCTION  STORAGE \_\_\_\_\_ DEEP \_\_\_\_\_ SHALLOW

**CANCELLED**

LOCATION: ELEVATION 1,134' WATERSHED Beason Run  
 DISTRICT Clay COUNTY Ritchie  
 QUADRANGLE Pullman 7.5'

SURFACE OWNER Paul A. Bartlett ACREAGE 42.5 Ac.  
 OIL & GAS ROYALTY OWNER W. Riggs et al. LEASE ACREAGE 42.5 Ac.

PROPOSED WORK: DRILL  CONVERT \_\_\_\_\_ DRILL DEEPER \_\_\_\_\_ REDRILL \_\_\_\_\_ FRACTURE OR STIMULATE  PLUG OFF OLD FORMATION \_\_\_\_\_ PERFORATE NEW FORMATION \_\_\_\_\_ OTHER PHYSICAL CHANGE IN WELL (SPECIFY) \_\_\_\_\_

PLUG AND ABANDON \_\_\_\_\_ CLEAN OUT AND REPLUG \_\_\_\_\_  
 TARGET FORMATION Alexander ESTIMATED DEPTH 5,300'  
 WELL OPERATOR GasSearch Corporation DESIGNATED AGENT Noble Zickefoose  
 ADDRESS \*13 Industrial Boulevard Parkersburg, WV 26101 ADDRESS \*13 Industrial Boulevard Parkersburg, WV 26101

08/09/2013