

81° 03' 14.1"
(81.05391)

3520'

LATITUDE 39° 05'

LONGITUDE 81° 02' 30"

22320'
39° 04' 36.9"
(39.07692)

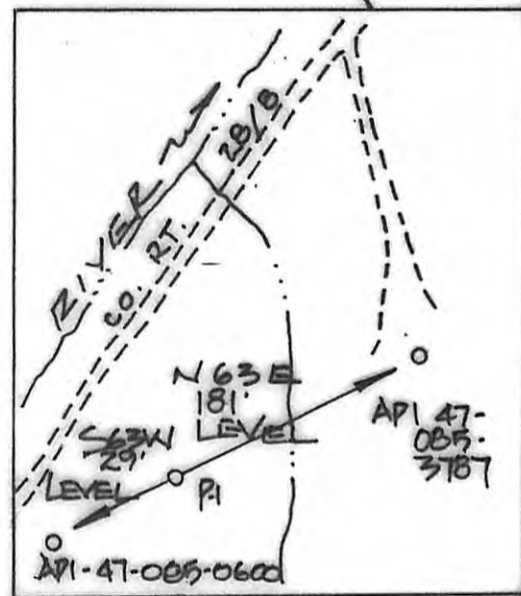

**L. FREDERICK
22 ACRE
LEASE**

PAUL HOLSTINE

FILE NO. _____
DRAWING NO. _____
SCALE 1" = 500'
MINIMUM DEGREE OF _____
ACCURACY 1:200
PROVEN SOURCE OF _____
ELEVATION API 47-085-3787 EL 695'

I THE UNDERSIGNED, HEREBY CERTIFY THAT THIS PLAT IS CORRECT TO THE BEST OF MY KNOWLEDGE AND BELIEF AND SHOWS ALL THE INFORMATION REQUIRED BY LAW AND THE REGULATIONS ISSUED AND DESCRIBED BY THE DEPARTMENT OF ENERGY AND NATURAL RESOURCES.
(SIGNATURE) [Signature]
R.I.E. _____ P.S. 551



STATE OF WEST VIRGINIA
DEPARTMENT OF ENERGY
DIVISION OF OIL AND GAS



DATE JANUARY 23, 20 08
OPERATOR'S WELL NO. FREDERICK PI
API WELL NO. 47-085-9286 F

WELL TYPE: OIL GAS LIQUID INJECTION _____ WASTE DISPOSAL _____
(IF "GAS,") PRODUCTION STORAGE _____ DEEP SHALLOW _____
LOCATION: ELEVATION 695' WATER SHED SOUTH FORK HUGHES RIVER
DISTRICT MURPHY COUNTY RITCHIE
QUADRANGLE SMITHVILLE
SURFACE OWNER ELMER DODD & DORIS DODD ACREAGE 22
OIL & GAS ROYALT L. FREDERICK LEASE AC 22
PROPOSED WORK: DRILL _____ CONVERT _____ DRILL DEEPER _____ REDRILL _____ FRACTURE OR STIMULATE PLUG OFF OLD FORMATION _____ PERFORATE NEW FORMATION _____ OTHER PHYSICAL CHANGE IN WELL (SPECIFY) REFRAQ.

COUNTY NAME

PERMIT

PLUG AND ABANDON _____ CLEAN OUT AND REPLUG _____
TARGET FORMATION SILTSTONE ESTIMATED DEPTH 6037'
WELL OPERATOR PEREDGE RES (WV) DESIGNATED AGENT DAN MULLINS
ADDRESS 2925 BRIAR PARK DRIVE SUITE 150 ADDRESS 101 WEST MAIN ST. HARRISVILLE, WV 26362
HOUSTON, TEXAS 77042

FORM WW-6