

EQT PRODUCTION COMPANY WELL NO. WV 512501

LATITUDE 39°10'00"
LANDING POINT
WELL NO. WV 512501
STATE PLANE COORDINATES
(NORTH ZONE)

N. 232,500
E. 1,624,027

LAT=(N) 39.13072
LONG=(W) 80.82536

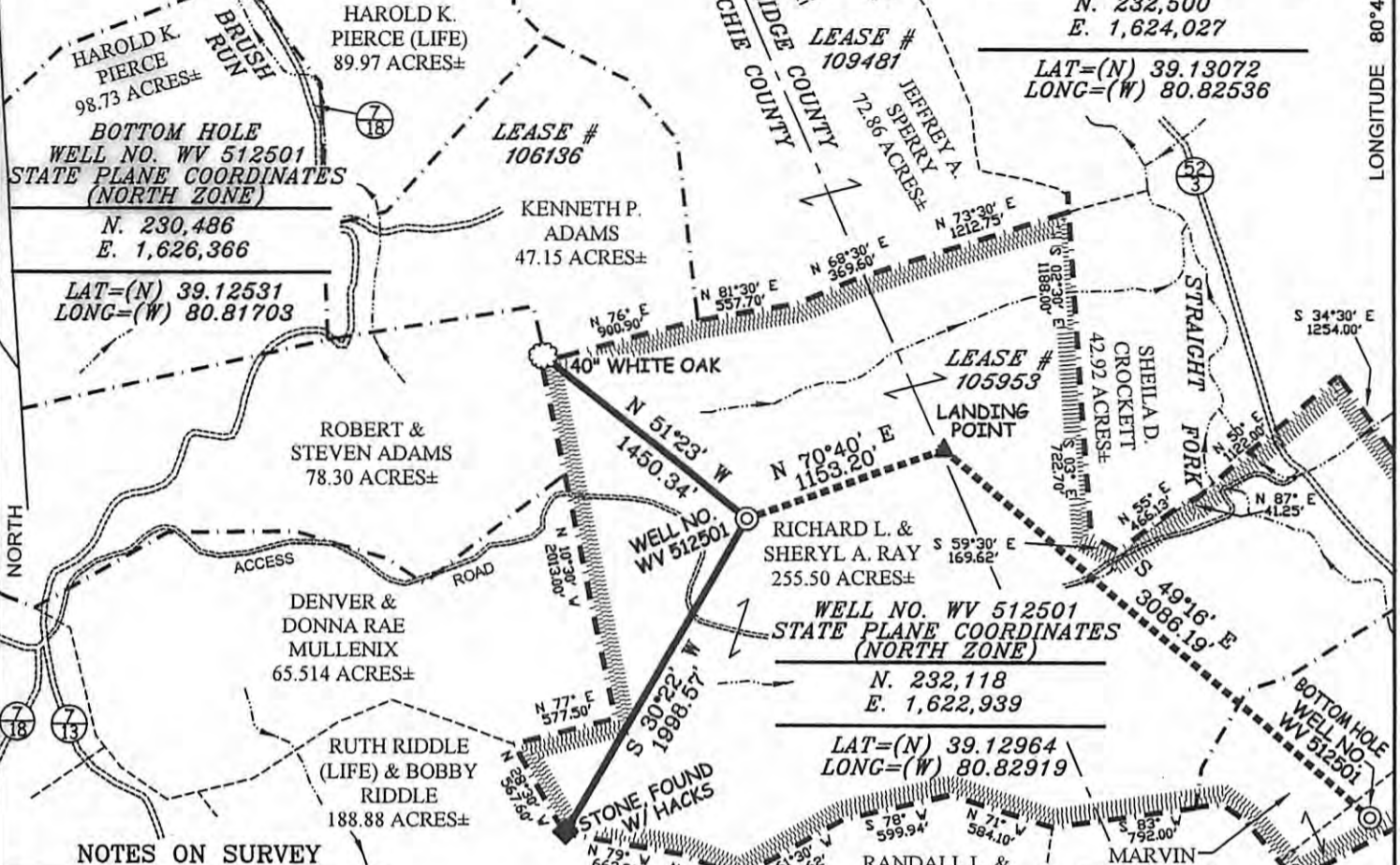

LONGITUDE 80°47'30"

13,490'

NOTES ON SURVEY

1. TIES TO WELLS AND CORNERS ARE BASED ON GRID NORTH FOR THE WV STATE PLANE COORDINATE SYSTEM NORTH ZONE NAD '27.
2. TIES TO REFERENCES ARE BASED ON MAGNETIC NORTH 06/04/09.
3. LEASE BOUNDARY SHOWN HEREON TAKEN FROM DEED BOOK 79 PAGE 563 AND ADJOINING DEEDS.
4. SURFACE OWNER AND ADJOINER INFORMATION TAKEN FROM THE ASSESSOR AND COUNTY CLERK RECORDS OF DODDRIDGE & RITCHIE COUNTY IN JANUARY, 2009.
5. WELL LAT./LONG. (NAD'27) ESTABLISHED BY DGPS(SUBMETER MAPPING GRADE).

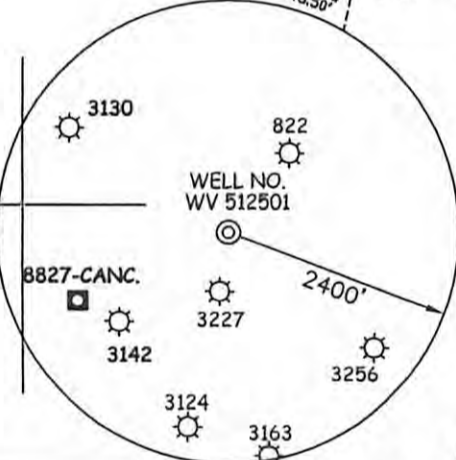

REFERENCES

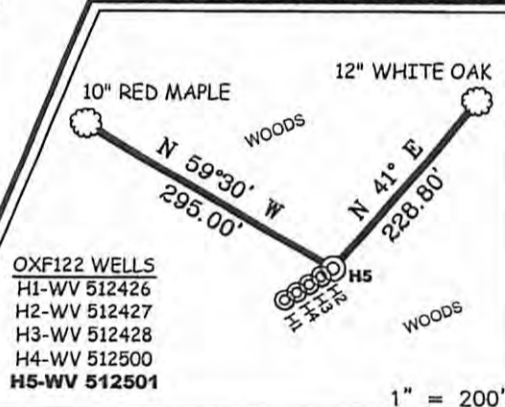

I THE UNDERSIGNED, HEREBY CERTIFY THAT THIS PLAT IS CORRECT TO THE BEST OF MY KNOWLEDGE AND BELIEF AND SHOWS ALL THE INFORMATION REQUIRED BY LAW AND THE REGULATIONS ISSUED AND PRESCRIBED BY THE DIVISION OF ENVIRONMENTAL PROTECTION.

P.S. 677
Gregory A. Smith



(+) DENOTES LOCATION OF WELL ON UNITED STATES TOPOGRAPHIC MAPS.
DATE NOVEMBER 18, 20 09
OPERATORS WELL NO. WV 512501
API WELL NO. 47-085-00850H
STATE WV COUNTY WV PERMIT WV

MINIMUM DEGREE OF ACCURACY 1/200 FILE NO. 6811P512501 (245-79)
PROVEN SOURCE OF ELEVATION DGPS (SUBMETER MAPPING GRADE) SCALE 1" = 1,000'

CANCELLED
STATE OF WEST VIRGINIA
DIVISION OF ENVIRONMENTAL PROTECTION
OFFICE OF OIL AND GAS

WELL TYPE: OIL GAS LIQUID INJECTION WASTE DISPOSAL IF "GAS" PRODUCTION STORAGE DEEP SHALLOW

LOCATION: ELEVATION 1,170' WATERSHED STRAIGHT FORK

DISTRICT UNION COUNTY RITCHIE QUADRANGLE OXFORD 7.5'

SURFACE OWNER RICHARD L. & SHERYL A. RAY ACREAGE 255.50±

ROYALTY OWNER HAUGHT FAMILY TRUST, ET AL LEASE ACREAGE 402±

PROPOSED WORK: DRILL CONVERT DRILL DEEPER REDRILL FRACTURE OR STIMULATE PLUG OFF OLD FORMATION PERFORATE NEW FORMATION PLUG AND ABANDON CLEAN OUT AND REPLUG OTHER

PHYSICAL CHANGE IN WELL (SPECIFY) _____ TARGET FORMATION MARCELLUS SHALE
ESTIMATED DEPTH _____

WELL OPERATOR EQT PRODUCTION COMPANY DESIGNATED AGENT REX C. RAY
ADDRESS 1710 PENNSYLVANIA AVENUE ADDRESS 1710 PENNSYLVANIA AVENUE
CHARLESTON, WV 25302 CHARLESTON, WV 25302

10/04/2013

COUNTY NAME PERMIT