

# EQT PRODUCTION COMPANY WELL NO. WV 512426

LATITUDE 39°10'00"  
WELL NO. WV 512426  
STATE PLANE COORDINATES  
(NORTH ZONE)

N. 232,078  
E. 1,622,894

LAT=(N) 39.12953  
LONG=(W) 80.82934

BOTTOM HOLE  
WELL NO.  
WV 512426

LEASE #  
118212

BOTTOM HOLE  
WELL NO. WV 512426  
STATE PLANE COORDINATES  
(NORTH ZONE)

N. 234,595  
E. 1,619,092

LAT=(N) 39.13628  
LONG=(W) 80.84289

JEFFREY A.  
SPERRY  
72.86 ACRES±

LEASE #  
109481

HAROLD K.  
PIERCE (LIFE)  
89.97 ACRES±

KENNETH P.  
ADAMS  
47.15 ACRES±

LEASE #  
106136

JON M. &  
SHERRILL  
BONNELL  
133.42 ACRES±

LEASE #  
118212

HAROLD K.  
PIERCE  
98.73 ACRES±

ROBERT &  
STEVEN ADAMS  
78.30 ACRES±

LEASE #  
118210

DENVER &  
DONNA RAE  
MULLENIX  
65.514 ACRES±

RUTH RIDDLE  
(LIFE) & BOBBY  
RIDDLE  
188.88 ACRES±

RICHARD L. &  
SHERYL A. RAY  
255.50 ACRES±

RANDALL L. &  
ANNALEE SHORT  
184.66 ACRES±

### NOTES ON SURVEY

1. TIES TO WELLS AND CORNERS ARE BASED ON GRID NORTH FOR THE WV STATE PLANE COORDINATE SYSTEM NORTH ZONE NAD '27.
2. TIES TO REFERENCES ARE BASED ON MAGNETIC NORTH 06/04/09.
3. LEASE BOUNDARY SHOWN HEREON TAKEN FROM DEED BOOK 79 PAGE 563 AND ADJOINING DEEDS.
4. SURFACE OWNER AND ADJOINER INFORMATION TAKEN FROM THE ASSESSOR AND COUNTY CLERK RECORDS OF DODDRIDGE & RITCHIE COUNTY IN JANUARY, 2009.
5. WELL LAT./LONG. (NAD'27) ESTABLISHED BY DGPS(SUBMETER MAPPING GRADE).

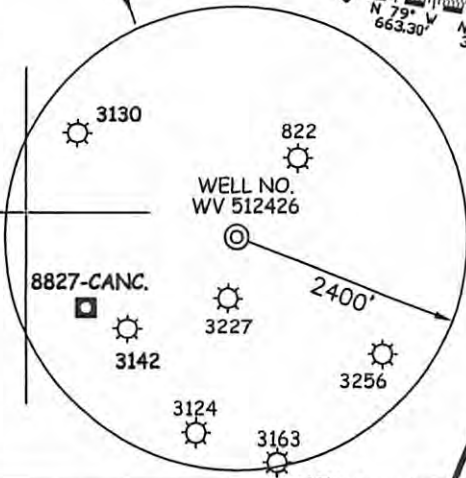

### REFERENCES

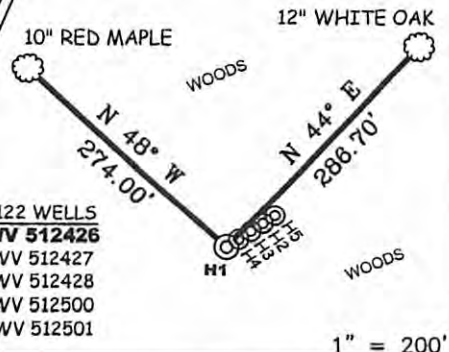

1" = 200'

I THE UNDERSIGNED, HEREBY CERTIFY THAT THIS PLAT IS CORRECT TO THE BEST OF MY KNOWLEDGE AND BELIEF AND SHOWS ALL THE INFORMATION REQUIRED BY LAW AND THE REGULATIONS ISSUED AND PRESCRIBED BY THE DIVISION OF ENVIRONMENTAL PROTECTION.

P.S.  
677

*Gregory A. Smith*



(+) DENOTES LOCATION OF WELL ON UNITED STATES TOPOGRAPHIC MAPS.  
 DATE NOVEMBER 16, 20 09  
 OPERATORS WELL NO. WV 512426  
 API WELL NO. 47-85-09856H  
 STATE WV COUNTY MITCHELL PERMIT

MINIMUM DEGREE OF ACCURACY 1/200 FILE NO. 6811P512426 (245-79)  
 PROVEN SOURCE OF ELEVATION DGPS (SUBMETER MAPPING GRADE) SCALE 1" = 1,000'

STATE OF WEST VIRGINIA  
 DIVISION OF ENVIRONMENTAL PROTECTION  
 OFFICE OF OIL AND GAS



WELL TYPE: OIL  GAS  INJECTION  WASTE DISPOSAL  IF "GAS" PRODUCTION  STORAGE  DEEP  SHALLOW

LOCATION: ELEVATION 1,170' WATERSHED STRAIGHT FORK

DISTRICT UNION COUNTY RITCHIE QUADRANGLE OXFORD 7.5'

SURFACE OWNER RICHARD L. & SHERYL A. RAY ACREAGE 255.50±

ROYALTY OWNERS HAUGHT FAMILY TRUST, ET AL(402±), DALE & VIRGINIA PRATT, ET AL(84.5±), HAROLD K. PIERCE, ET AL(108±), & ADELE V. McDOUGAL, ET AL(53±)

PROPOSED WORK: LEASE NO. 105953, 118210, 118212, & 106136

DRILL  CONVERT  DRILL DEEPER  REDRILL  FRACTURE OR STIMULATE  PLUG OFF OLD

FORMATION  PERFORATE NEW FORMATION  PLUG AND ABANDON  CLEAN OUT AND REPLUG  OTHER

PHYSICAL CHANGE IN WELL (SPECIFY) \_\_\_\_\_ TARGET FORMATION MARCELLUS SHALE  
 ESTIMATED DEPTH \_\_\_\_\_

WELL OPERATOR EQT PRODUCTION COMPANY DESIGNATED AGENT REX C. RAY  
 ADDRESS 1710 PENNSYLVANIA AVENUE ADDRESS 1710 PENNSYLVANIA AVENUE  
CHARLESTON, WV 25302 CHARLESTON, WV 25302

10/04/2013