

Call Table	
A	- N46° E ~12 P.
B	- N44° 30' E 6 P.
C	- N51° 30' E 14 P.
D	- N58° 30' E 25 P.
E	- N22° 30' E 16 P.
F	- N62° E 11 P.

Steven Seese
19.75 Ac.

Ronald Six
40.63 Ac.

FOX LEASE

SURFACE -
ROBERT & MARY ANN FOX, ET AL.
900 Ac.

- NOTES
- TIE LINES SHOWN ARE REFERENCED TO GRID NORTH (WV SPC NORTH ZONE, NAD 1927).
 - SURFACE OWNER INFORMATION FROM THE RECORDS OF THE RITCHIE COUNTY ASSESSOR'S OFFICE.
 - LAT./LONG. AND TIE LINES ESTABLISHED BY DGPS (SUB-METER MAPPING GRADE.)
 - LEASE BOUNDARY DEPICTION COMPILED FROM DEED DESCRIPTIONS FOUND IN DB 272 PG 80 & DB 194, PG 81.
 - OLD WELLS LOCATED FROM SOUTH PENN FARM MAPS

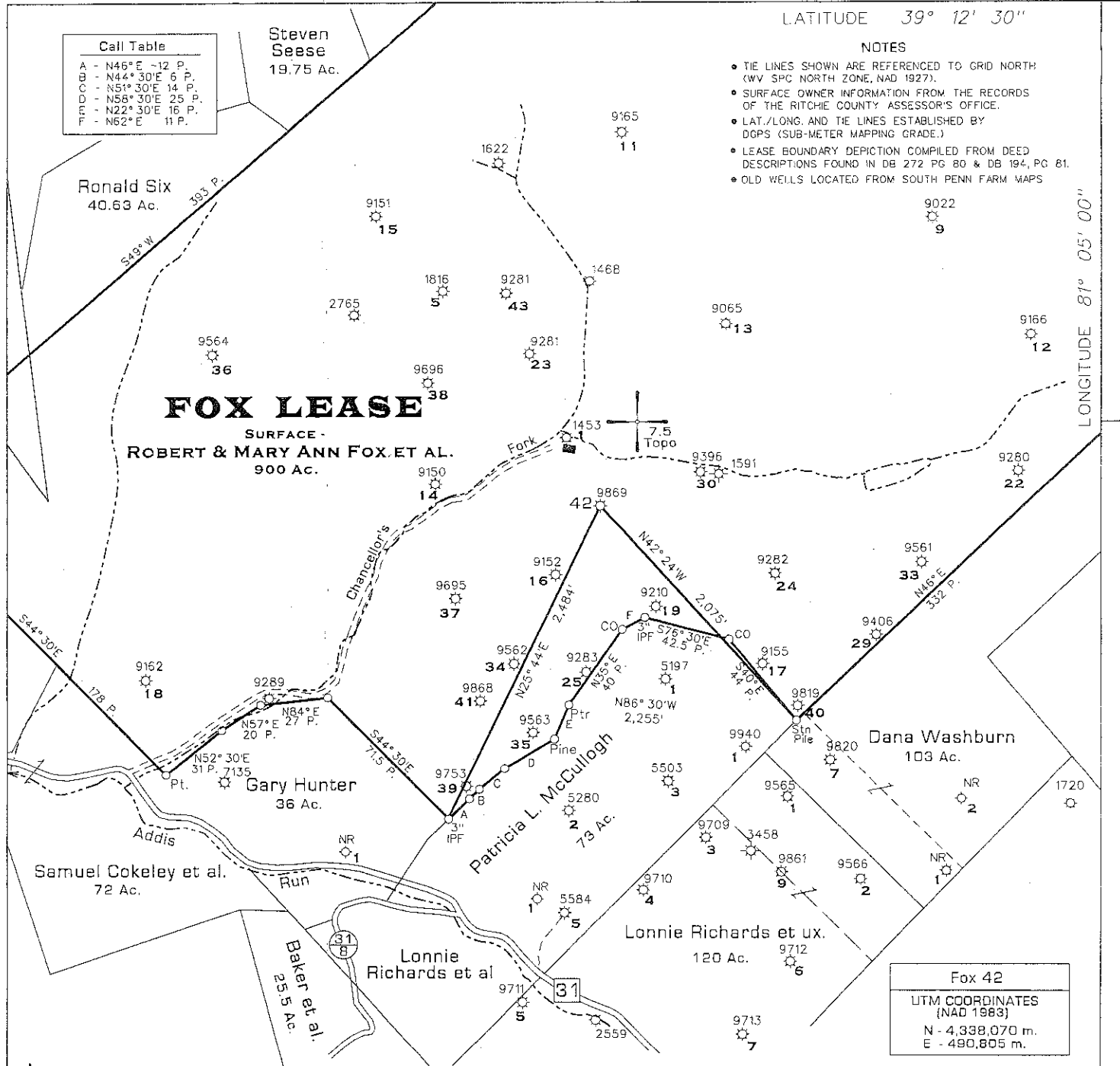

Fox 42
UTM COORDINATES
(NAD 1983)
N - 4,338,070 m.
E - 490,805 m.

⊕ DENOTES LOCATION OF WELL ON UNITED STATES TOPOGRAPHIC MAPS. ◆ DENOTES A POSSIBLE WATER SUPPLY SOURCE LOCATED FROM CIRCA 2003 AERIAL PHOTOGRAPHY - NOT BY SURVEY. OTHER SOURCES MAY BE PRESENT.

FILE NO. 115-70
DRAWING NO. 42-F
SCALE 1" = 1,000'
MINIMUM DEGREE OF ACCURACY Sub-Meter
PROVEN SOURCE OF ELEVATION DGPS Survey

I THE UNDERSIGNED, HEREBY CERTIFY THAT THIS PLAT IS CORRECT TO THE BEST OF MY KNOWLEDGE AND BELIEF AND SHOWS ALL THE INFORMATION REQUIRED BY LAW AND THE REGULATIONS ISSUED AND PRESCRIBED BY THE DEPARTMENT OF MINES.

(SIGNED) 
TIMOTHY P. ROUSH PS 793

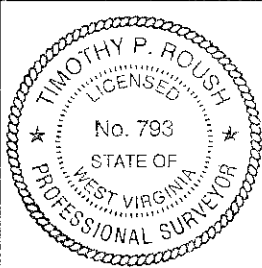

WEST VIRGINIA
Division of Environmental Protection
Office of Oil and Gas
601 57th Street
Charleston, West Virginia 25304



DATE June 18, 2012
FARM Fox No.42
API WELL NO. 47-085-09869

WELL TYPE: OIL GAS LIQUID INJECTION WASTE DISPOSAL
(IF "GAS") PRODUCTION STORAGE DEEP SHALLOW HORIZONTAL
LOCATION: ELEVATION 948' WATERSHED Chancellor's Fork
DISTRICT Grant COUNTY Ritchie
QUADRANGLE Harrisville 7.5'
SURFACE OWNER Robert & Mary Ann Fox et al. ACREAGE 900 Ac.
OIL & GAS ROYALTY OWNER Robert & Mary Ann Fox et al. LEASE ACREAGE 900 Ac.
LEASE NO. _____
PROPOSED WORK: DRILL CONVERT DRILL DEEPER REDRILL FRACTURE OR STIMULATE PLUG OFF OLD FORMATION PERFORATE NEW FORMATION OTHER PHYSICAL CHANGE IN WELL (SPECIFY) _____

PLUG AND ABANDON CLEAN OUT AND REPLUG
TARGET FORMATION Maxon & Big Injun ESTIMATED DEPTH 4,615' (TD)
WELL OPERATOR Term Energy Corporation DESIGNATED AGENT Leroy Baker
ADDRESS 713 East Main Street ADDRESS 713 East Main Street
Harrisville, WV 26362 Harrisville, WV 26362

FORM IV-6

SUBJECT WELL

Fox 42

47-085-9869

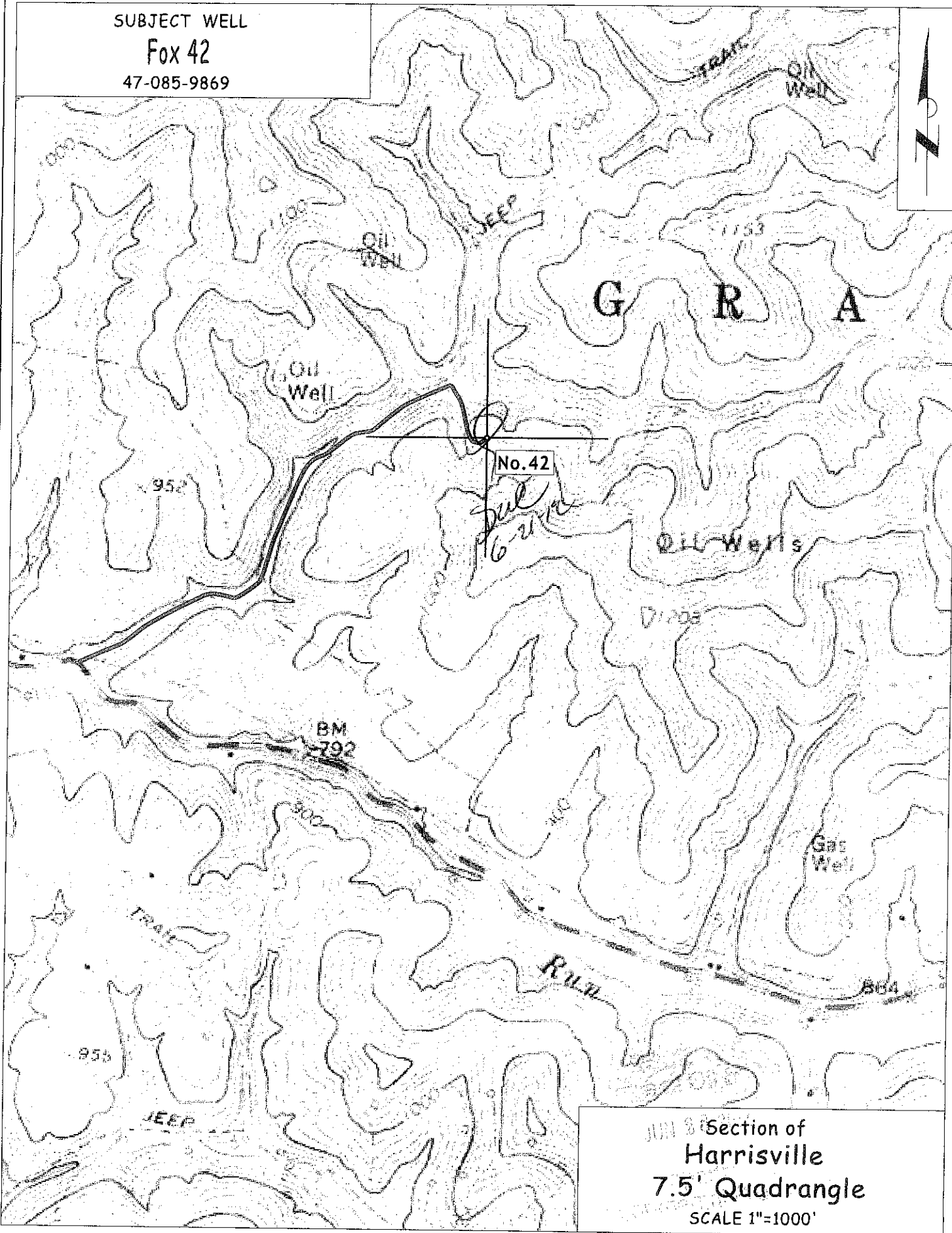

Section of
Harrisville
7.5' Quadrangle
SCALE 1"=1000'