

BARKER LEASE 60 ACRES± WELL NO. 5

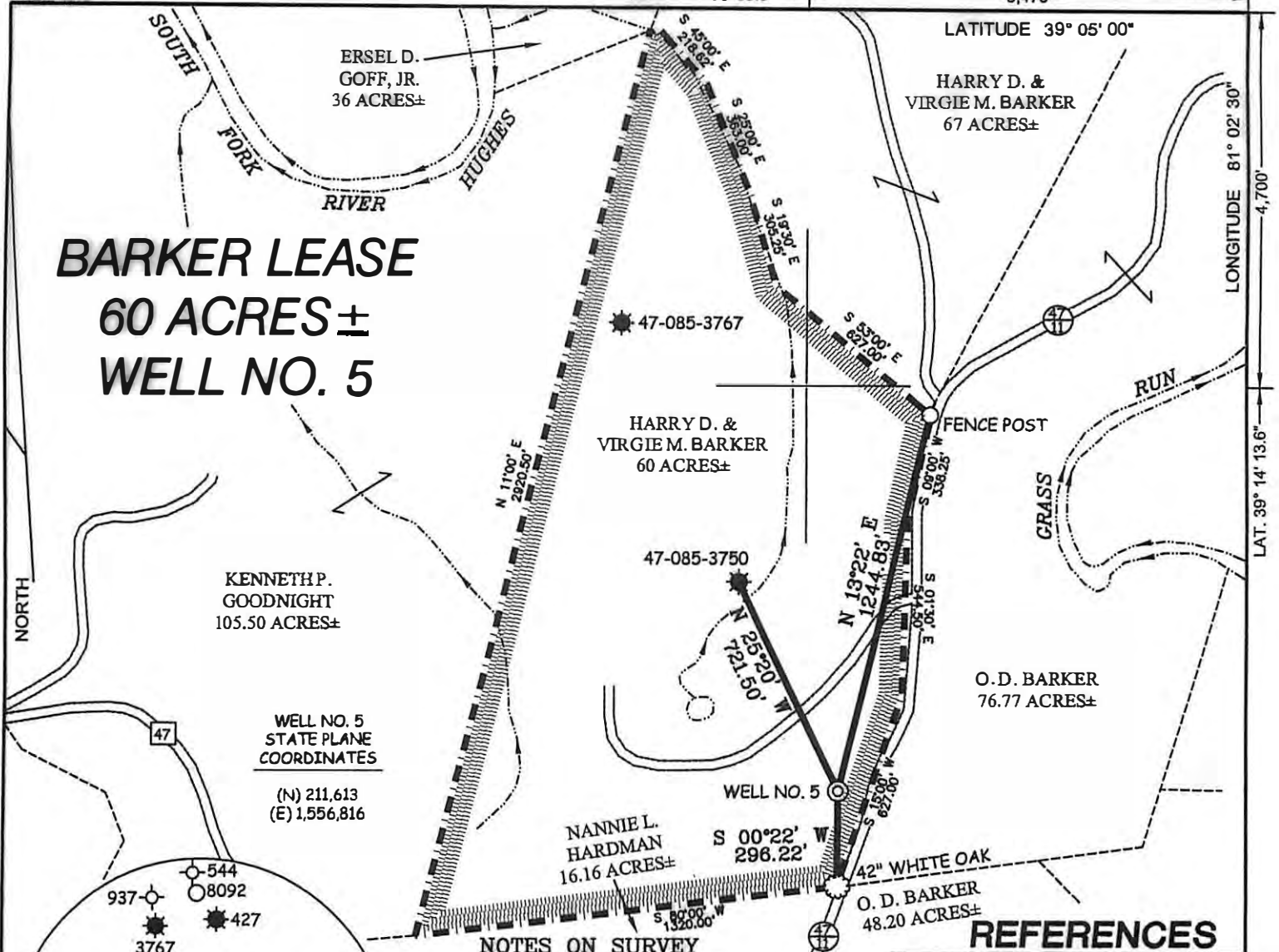

WELL NO. 5
STATE PLANE
COORDINATES

(N) 211,613
(E) 1,556,816

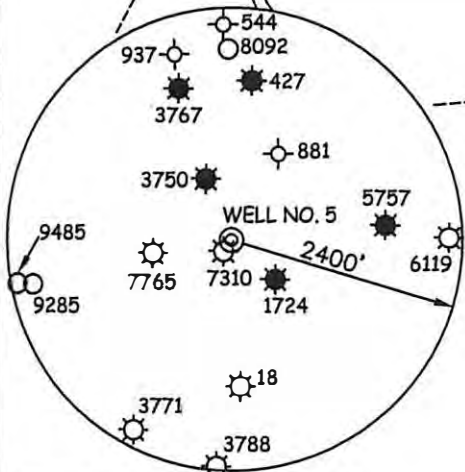

NOTES ON SURVEY

1. TIES TO WELLS AND CORNERS ARE BASED ON GRID NORTH FOR THE WV STATE PLANE COORDINATE SYSTEM NORTH ZONE NAD '27.
2. TIES TO REFERENCES ARE BASED ON MAGNETIC NORTH 07/22/09.
3. LEASE BOUNDARY SHOWN HEREON TAKEN FROM DEED BOOK 153 PAGE 307.
4. SURFACE OWNER AND ADJOINER INFORMATION TAKEN FROM THE ASSESSOR AND COUNTY CLERK RECORDS OF RITCHIE COUNTY IN JULY, 2009.
5. WELL LAT./LONG. (NAD'27) ESTABLISHED BY DGPS(SUBMETER MAPPING GRADE).

REFERENCES

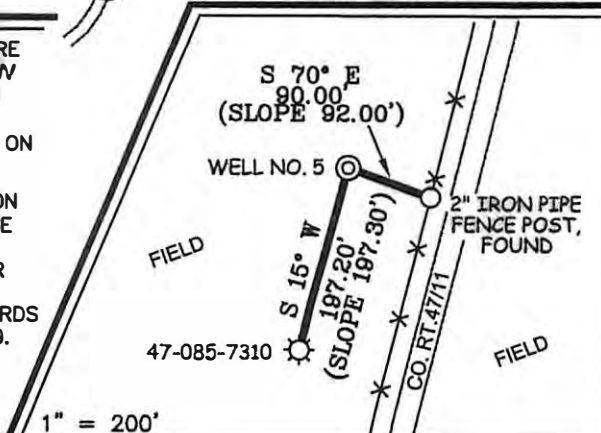

I THE UNDERSIGNED, HEREBY CERTIFY THAT THIS PLAT IS CORRECT TO THE BEST OF MY KNOWLEDGE AND BELIEF AND SHOWS ALL THE INFORMATION REQUIRED BY LAW AND THE REGULATIONS ISSUED AND PRESCRIBED BY THE DIVISION OF ENVIRONMENTAL PROTECTION.

P.S. 677

Gregory A. Smith



(+) DENOTES LOCATION OF WELL ON UNITED STATES TOPOGRAPHIC MAPS.

DATE JULY 28, 20 09

OPERATORS WELL NO. BARKER #5

API WELL NO. 47 - 085 - 09901
STATE COUNTY PERMIT

CANCELLED

MINIMUM DEGREE OF ACCURACY 1 / 200 FILE NO. 1788P5 (282-55)
PROVEN SOURCE OF ELEVATION DGPS (SUBMETER MAPPING GRADE) SCALE 1" = 500'

STATE OF WEST VIRGINIA
DIVISION OF ENVIRONMENTAL PROTECTION
OFFICE OF OIL AND GAS



WELL TYPE: OIL GAS LIQUID INJECTION WASTE DISPOSAL IF "GAS" PRODUCTION STORAGE DEEP SHALLOW

LOCATION: ELEVATION 899' WATERSHED SOUTH FORK OF HUGHES RIVER
DISTRICT MURPHY COUNTY RITCHIE QUADRANGLE SMITHVILLE 7.5'

SURFACE OWNER HARRY D. & VIRGIE M. BARKER ACREAGE 60±
ROYALTY OWNER H.D. BARKER LEASE ACREAGE 60±

PROPOSED WORK: DRILL CONVERT DRILL DEEPER REDRILL FRACTURE OR STIMULATE PLUG OFF OLD
FORMATION PERFORATE NEW FORMATION PLUG AND ABANDON CLEAN OUT AND REPLUG OTHER

PHYSICAL CHANGE IN WELL (SPECIFY) _____ TARGET FORMATION ELK
ESTIMATED DEPTH 5,600'

WELL OPERATOR MURVIN & MEIER OIL CO. DESIGNATED AGENT P. NATHAN BOWLES, JR.
ADDRESS P.O. BOX 396 ADDRESS P.O. BOX 1237
OLNEY, IL 62450 CHARLESTON, WV 25325

05/10/2013

COUNTY NAME PERMIT