

West Virginia Department of Environmental Protection
Office of Oil & Gas
WELL LOCATION FORM: GPS

API: 47- 085 - 09940 P WELL NO: No.1

FARM NAME: McCullough

RESPONSIBLE PARTY NAME: Term Energy Corp.

COUNTY: Ritchie DISTRICT: Grant

QUADRANGLE: Harrisville 7.5'

SURFACE OWNER: Patricia L. McCullough

ROYALTY OWNER: Carl Friedley Heirs

UTM GPS NORTHING: 4,337,555 (NAD 83)

UTM GPS EASTING: 491,133 (NAD 83) GPS ELEVATION: 343 m.

The Responsible Party named above has chosen to submit GPS coordinates in lieu of preparing a new well location plat for a plugging permit on the above well. The Office of Oil & Gas will not accept GPS coordinates that do not meet the following requirements:

1. Datum: NAD 1983, Zone:17 North, Coordinate Units: meters, Altitude: height above mean sea level (MSL) - meters.
2. Accuracy to Datum - 3.05 meters
3. Data Collection Method:

Survey Grade GPS	<input type="checkbox"/>	Post Processed Differential	<input type="checkbox"/>
		Real-Time Differential	<input type="checkbox"/>
Mapping Grade GPS	<input checked="" type="checkbox"/>	Post Processed Differential	<input checked="" type="checkbox"/>
		Real-Time Differential	<input type="checkbox"/>

2012 JUN 27 10:07

I the undersigned, hereby certify this data is correct to the best of my knowledge and belief and shows all the information required by law and the regulations issued and prescribed by the Office of Oil and Gas.

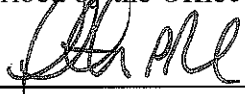
Signature

Timothy P. Roush

Professional Surveyor
Title

June 18, 2012
Date

SUBJECT WELL
McCullough No.1
47-085-9940

8509940f

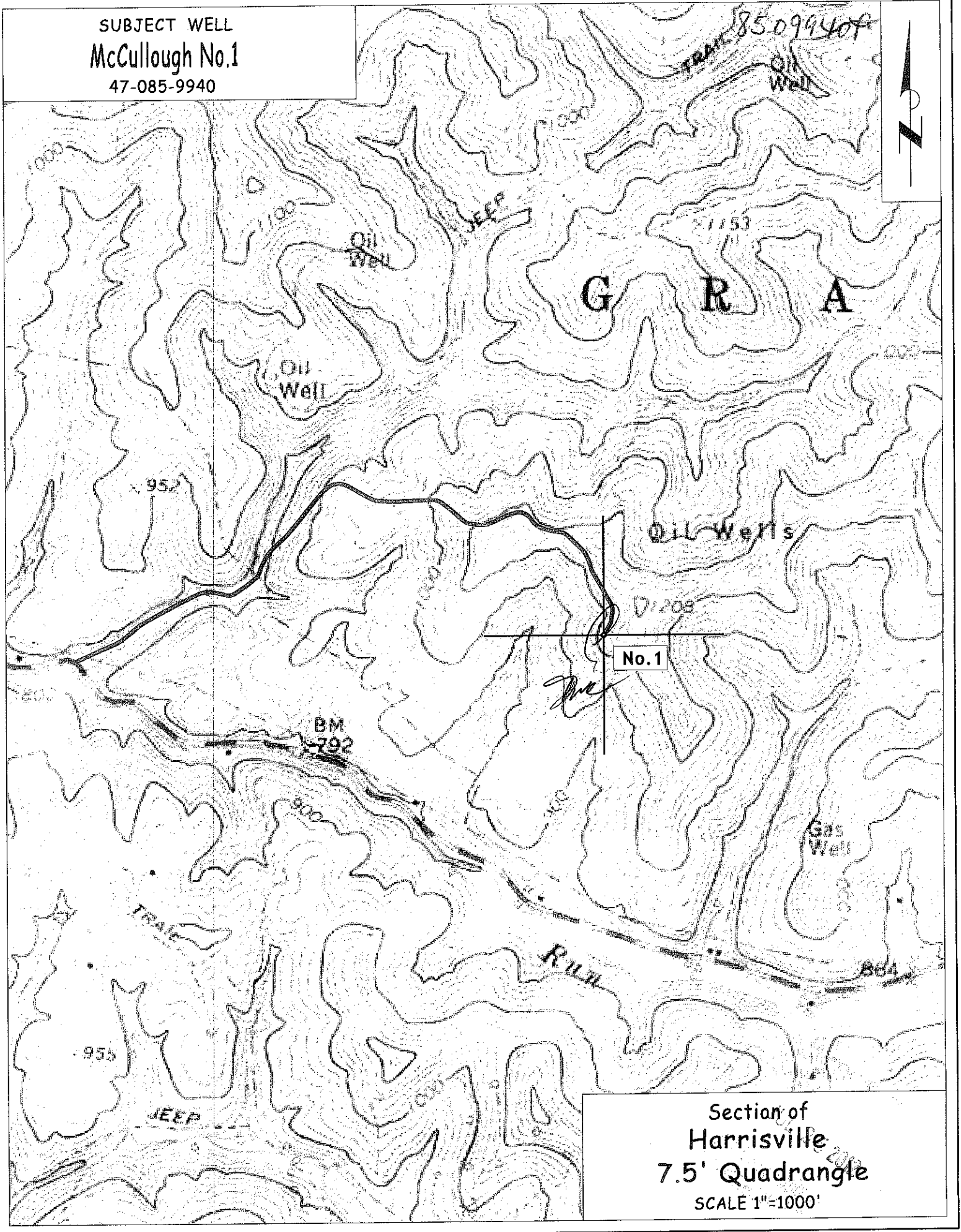

Section of
Harrisville
7.5' Quadrangle
SCALE 1"=1000'