

81°15' 05.926" (81.251660)

450'

# FLORENCE VALENTINE 111.15 ACRE LEASE

LATITUDE 39°12' 30"

LONGITUDE 81°15' 00"

7580'

39°11' 14.722" (39.187423)

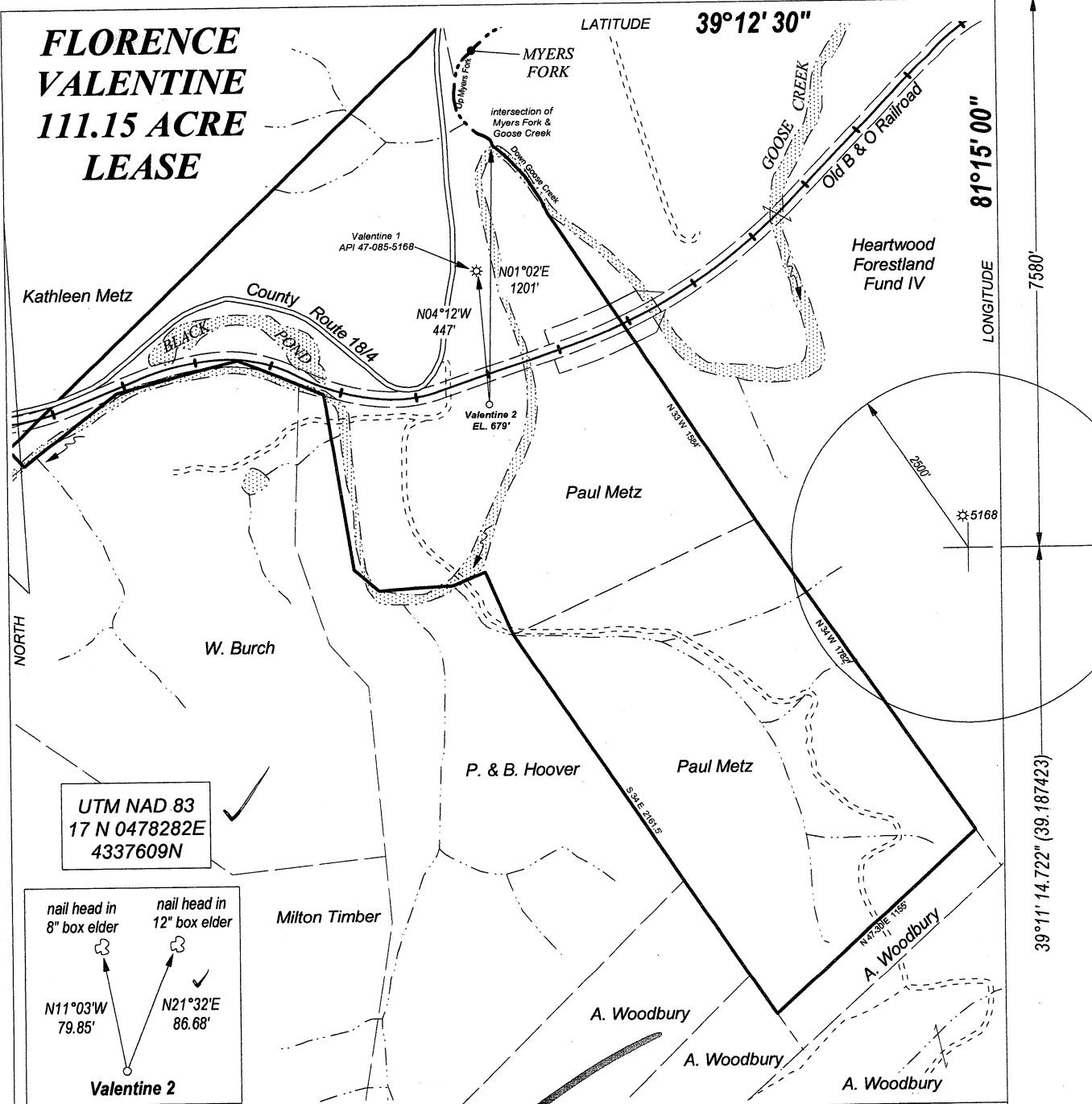

UTM NAD 83  
17 N 0478282E  
4337609N

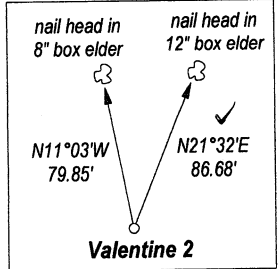

FILE NO. \_\_\_\_\_  
DRAWING NO. \_\_\_\_\_  
SCALE 1" = 600'  
MINIMUM DEGREE OF ACCURACY 1 : 200  
PROVEN SOURCE OF ELEVATION GPS  
OBSERVATION

I, THE UNDERSIGNED HEREBY CERTIFY THAT THIS PLAT IS CORRECT TO THE BEST OF MY KNOWLEDGE AND BELIEF AND SHOWS ALL THE INFORMATION REQUIRED BY LAW AND THE REGULATIONS ISSUED AND PRESCRIBED BY THE DEPARTMENT OF ENERGY.

*[Signature]*  
PROFESSIONAL SURVEYOR

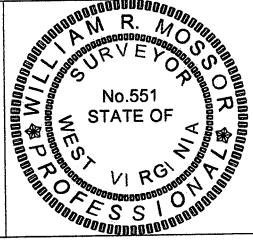

**STATE OF WEST VIRGINIA**  
**DEPARTMENT OF ENERGY**  
**DIVISION OF OIL AND GAS**

DATE NOVEMBER 1ST, 2011  
OPERATORS WELL NO. VALENTINE 2

**API 47 - 085 - 09955**  
STATE COUNTY PERMIT

WELL TYPE: OIL  GAS  LIQUID INJECTION \_\_\_\_\_ WASTE DISPOSAL \_\_\_\_\_  
(IF GAS) PRODUCTION  STORAGE \_\_\_\_\_ DEEP \_\_\_\_\_ SHALLOW

LOCATION: ELEVATION 679' WATER SHED GOOSE CREEK  
DISTRICT GRANT COUNTY RITCHIE QUADRANGLE PETROLEUM

SURFACE OWNER PAUL D. & BETTY W. METZ ACREAGE 66.52  
OIL & GAS ROYALTY FLORENCE VALENTINE LEASE AC. 111.5

PROPOSED WORK: DRILL  CONVERT \_\_\_\_\_ DRILL DEEPER \_\_\_\_\_ REDRILL \_\_\_\_\_  
FRACTURE OR STIMULATE \_\_\_\_\_ PLUG OFF OLD FORMATION \_\_\_\_\_  
PERFORATE NEW FORMATION \_\_\_\_\_  
OTHER PHYSICAL CHANGE IN WELL \_\_\_\_\_  
PLUG AND ABANDON \_\_\_\_\_ CLEAN OUT AND REPLUG \_\_\_\_\_

TARGET FORMATION GORDON ESTIMATED DEPTH 3000'

WELL OPERATOR ALLIED ENERGY, INC. DESIGNATED AGENT JACK MCCUNE  
ADDRESS P. O. BOX 3005 ADDRESS 4695 WV HWY 5  
SARATOGA, CA 95070 GLENVILLE, WV 26351

FORM WW-6

COUNTY NAME  
PREMIT



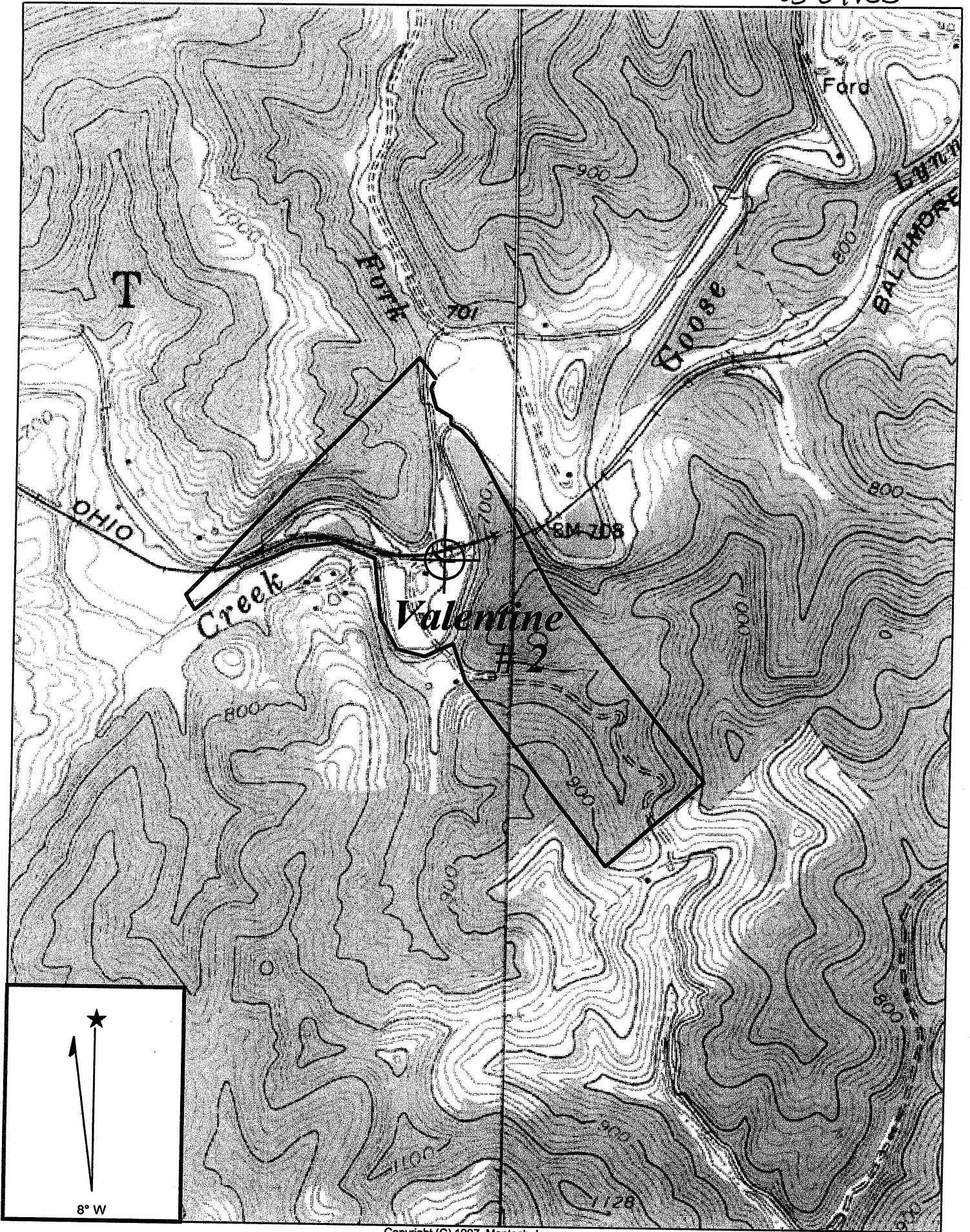

Copyright (C) 1997, Maptech, Inc.

**PETROLEUM QUADRANGLE**

SCALE 1" = 1000'

**ALLIED ENERGY, INC.**

WELL: VALENTINE #2  
FLORENCE VALENTINE 111.5 ACRE LEASE

GRANT DISTRICT    RITCHIE COUNTY    WEST VIRGINIA

**RECEIVED**  
Office of Oil & Gas  
NOV 21 2011  
WV Department of  
Environmental Protection