

top hole 81°15' 05.926" (81.251660)

450

FLORENCE VALENTINE 111.15 ACRE LEASE

D-M-P = District-Map-Parcel

K Metz DB 265-358 S-34-29

Valentine 1 API 47-085-5168

Betty Metz DB 219-810 S-34-46

Heartwood Forestland DB 283-542 S-35-05

County Route 18/4

N04°12'W 447'

N01°02'E 1201'

Valentine 2 EL. 679' 085-09955

API 47 085-09974

Betty Metz DB 219-810 S-34-46

W. Burch DB 220-128 S-34-45

Milton Timber DB 303-1019 S-34-45

P. & B. Hoover DB 272-330 S-34-50

Betty Metz DB 219-810 S-34-46

A. Woodbury DB 294-790 S-35-15

A. Woodbury DB 294-790 S-35-15

A. Woodbury DB 294-790 S-35-15

UTM NAD. 83
N: 4337609
E: 478282
WV- NORTH
NAD. 83
N: 255229
E: 1472082

FILE NO. _____
DRAWING NO. _____
SCALE 1" = 600'
MINIMUM DEGREE OF ACCURACY 1 : 200
PROVEN SOURCE OF ELEVATION GPS OBSERVATION

I, THE UNDERSIGNED, HEREBY CERTIFY THAT THIS PLAT IS CORRECT TO THE BEST OF MY KNOWLEDGE AND BELIEF AND SHOWS ALL THE INFORMATION REQUIRED BY LAW AND THE REGULATIONS ISSUED AND PRESCRIBED BY THE DEPARTMENT OF ENERGY

(SIGNED) *William R. Mossor*
PROFESSIONAL SURVEYOR: 551



STATE OF WEST VIRGINIA
DEPARTMENT OF ENERGY
DIVISION OF OIL AND GAS

DATE APRIL 8TH, 2017
OPERATORS WELL NO. VALENTINE 2

API 47 - 085 -09955 W
STATE COUNTY PERMIT

WELL TYPE: OIL GAS LIQUID INJECTION _____ WASTE DISPOSAL _____
(IF GAS) PRODUCTION STORAGE _____ DEEP _____ SHALLOW

LOATION: ELEVATION 679' WATER SHED GOOSE CREEK
DISTRICT GRANT COUNTY RITCHIE QUADRANGLE PETROLEUM

SURFACE OWNER BETTY W. METZ ACREAGE 66.52
OIL & GAS ROYALTY FLORENCE VALENTINE LEASE AC. 111.5

PROPOSED WORK: DRILL _____ CONVERT _____ DRILL DEEPER _____ REDRILL _____
FRACTURE OR STIMULATE PLUG OFF OLD FORMATION _____
PERFORATE NEW FORMATION _____
OTHER PHYSICAL CHANGE IN WELL CEMENT, BOND LOG, PERF., AND COMPLETE
PLUG AND ABANDON _____ CLEAN OUT AND REPLUG _____

TARGET FORMATION 5TH SAND ESTIMATED DEPTH +/- 1700

WELL OPERATOR ALLIED ENERGY, INC. DESIGNATED AGENT JON M. MAKEEVER
ADDRESS P. O. BOX 3005 ADDRESS 273 MAIN ST, P.O. BOX 401
SARATOGA, CA 95070 CAIRO, WV 26337-0401

FORM WW - 6

COUNTY NAME

PREMIT

08/25/2017

39°11' 14.722" (39.187423)

81°15' 00"

LONGITUDE

7580'

well plat location

well plat location

LATITUDE 39°12' 30"

MYERS FORK

intersection of Myers Fork & Goose Creek

GOOSE CREEK

Old B & O Railroad

BLACK POND

NORTH

85 09955W

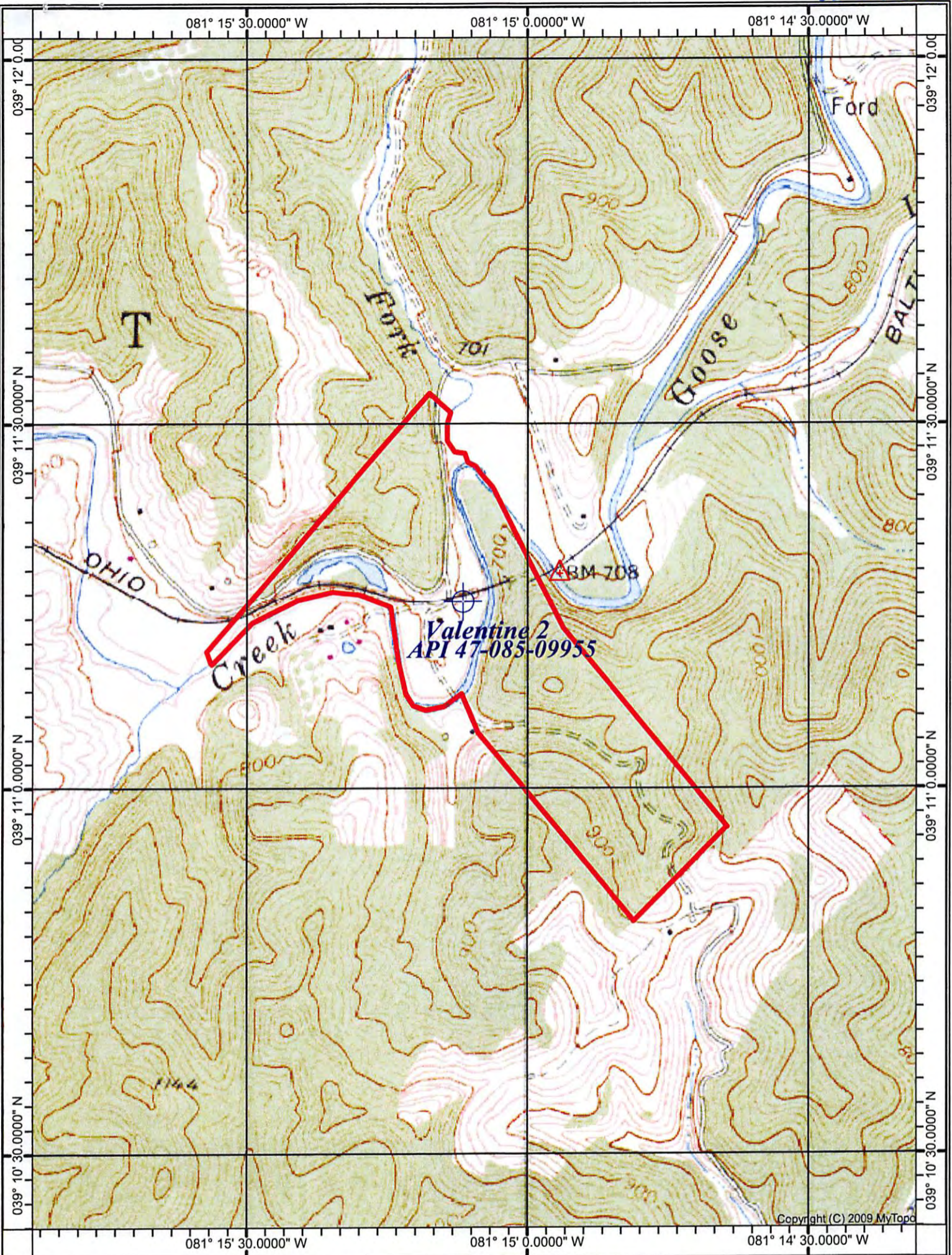

PETROLEUM QUADRANGLE

SCALE 1' = 1000'

ALLIED ENERGY, INC.

08/25/2017

*WELL: VALENTINE API 47-085-09955
MARK & MARY MASON 111.5 ACRE LEASE*

GRANT DISTRICT RITCHIE COUNTY WEST VIRGINIA