

FILE NO. _____
 DRAWING NO. _____
 SCALE 1" = 500'
 MINIMUM DEGREE OF ACCURACY 1:200
 PROVEN SOURCE OF ELEVATION GPS OBSERVATION

I, THE UNDERSIGNED, HEREBY CERTIFY THAT THIS PLAT IS CORRECT TO THE BEST OF MY KNOWLEDGE AND BELIEF AND SHOW ALL THE INFORMATION REQUIRED BY LAW AND THE REGULATIONS ISSUED AND PRESCRIBED BY THE DEPARTMENT OF ENERGY.
 (SIGNED) _____
 PROFESSIONAL SURVEYOR: 551



STATE OF WEST VIRGINIA
DEPARTMENT OF ENERGY
DIVISION OF OIL AND GAS

DATE JANUARY 13TH, 2012
 OPERATORS WELL NO. W 1630

API 47 - 085 - 09958
 STATE COUNTY PERMIT

WELL TYPE: OIL GAS LIQUID INJECTION ___ WASTE DISPOSAL ___
 (IF GAS) PRODUCTION STORAGE ___ DEEP ___ SHALLOW

LOATION: ELEVATION 1291' WATER SHED SENG RUN (DAVIDSON RUN)
 DISTRICT UNION COUNTY RITCHIE QUADRANGLE BURNT HOUSE

SURFACE OWNER ERNEST T. ANDERSON ACREAGE 11.5
 OIL & GAS ROYALTY NEWLON / CLEVINGER LEASE AC. 87.75 (165.5)

PROPOSED WORK: DRILL CONVERT ___ DRILL DEEPER ___ REDRILL ___
 FRACTURE OR STIMULATE ___ PLUG OFF OLD FORMATION ___
 PERFORATE NEW FORMATION ___
 OTHER PHYSICAL CHANGE IN WELL ___
 PLUG AND ABANDON ___ CLEAN OUT AND REPLUG ___

TARGET FORMATION BENSON / ALEXANDER ESTIMATED DEPTH 5500' TO 5700'

WELL OPERATOR HAUGHT ENERGY CORP. DESIGNATED AGENT WARREN HAUGHT
 ADDRESS HC 68, BOX 14 ADDRESS HC 68, BOX 14
SMITHVILLE, WV 26178 SMITHVILLE, WV 26178

FORM WW - 6

COUNTY NAME
 PERMIT

39°02' 45.35" (39.045932)

02/24/2012

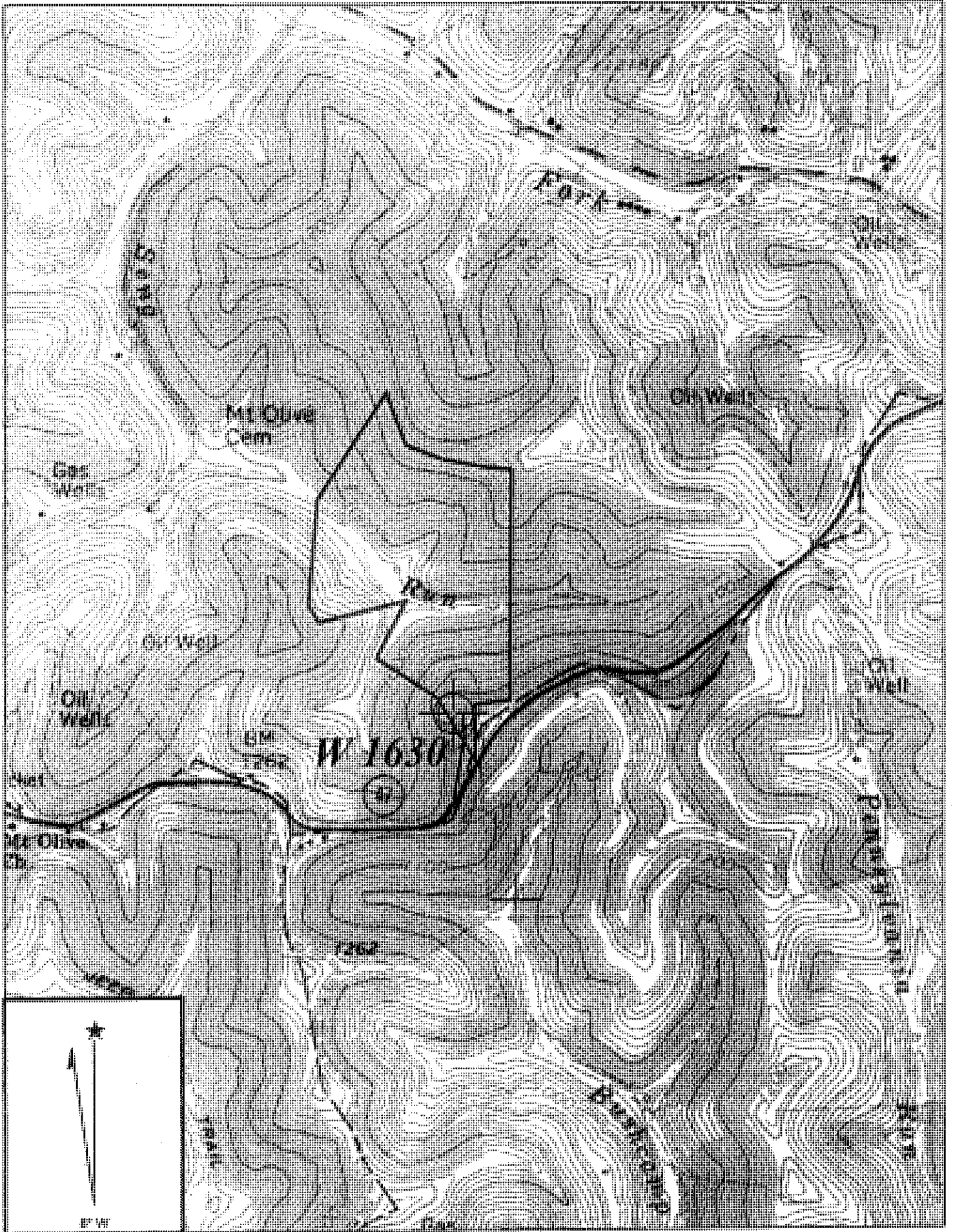

Copyright © 1997, Mapquest, Inc.

BURNT HOUSE QUADRANGLE

SCALE 1" = 1000'

HAUGHT ENERGY CORP.

REC'D
 JAN 31 2012
 WV Department of
 Environmental Protection

WELL: W 1630
 NEWLON / CLEVINGER 87.75 ACRE LEASE

UNION DISTRICT RITCHIE COUNTY WEST VIRGINIA