

FILE NO. \_\_\_\_\_  
 DRAWING NO. \_\_\_\_\_  
 SCALE 1" = 500'  
 MINIMUM DEGREE OF ACCURACY 1:200  
 PROVEN SOURCE OF ELEVATION GPS OBSERVATION

I, THE UNDERSIGNED, HEREBY CERTIFY THAT THIS PLAT IS CORRECT TO THE BEST OF MY KNOWLEDGE AND BELIEF AND SHOWS ALL THE INFORMATION REQUIRED BY LAW AND THE REGULATIONS ISSUED AND PRESCRIBED BY THE DEPARTMENT OF ENERGY.

(SIGNED) \_\_\_\_\_  
 PROFESSIONAL SURVEYOR: 551

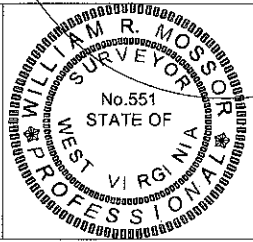

**STATE OF WEST VIRGINIA**  
 DEPARTMENT OF ENERGY  
 DIVISION OF OIL AND GAS

DATE FEBRUARY 29TH, 2012  
 OPERATORS WELL NO. W 1630

*Revised*  
**API 47 - 085 - 09958**  
 STATE COUNTY PERMIT

WELL TYPE: OIL  GAS  LIQUID INJECTION \_\_\_\_\_ WASTE DISPOSAL \_\_\_\_\_  
 (IF GAS) PRODUCTION  STORAGE \_\_\_\_\_ DEEP \_\_\_\_\_ SHALLOW

LOATION: ELEVATION 1310' WATER SHED SENG RUN (DAVIDSON RUN)  
 DISTRICT UNION COUNTY RITCHIE QUADRANGLE BURNT HOUSE

SURFACE OWNER ERNEST T. ANDERSON ACREAGE 11.5  
 OIL & GAS ROYALTY NEWLON / CLEVINGER LEASE AC. 87.75 (165.5)

PROPOSED WORK: DRILL  CONVERT \_\_\_\_\_ DRILL DEEPER \_\_\_\_\_ REDRILL \_\_\_\_\_  
 FRACTURE OR STIMULATE \_\_\_\_\_ PLUG OFF OLD FORMATION \_\_\_\_\_  
 PERFORATE NEW FORMATION \_\_\_\_\_  
 OTHER PHYSICAL CHANGE IN WELL \_\_\_\_\_  
 PLUG AND ABANDON \_\_\_\_\_ CLEAN OUT AND REPLUG \_\_\_\_\_

TARGET FORMATION BENSON / ALEXANDER ESTIMATED DEPTH 5500' TO 5700'

WELL OPERATOR HAUGHT ENERGY CORP. DESIGNATED AGENT WARREN HAUGHT  
 ADDRESS HC 68, BOX 14 ADDRESS HC 68, BOX 14  
SMITHVILLE, WV 26178 SMITHVILLE, WV 26178

COUNTY NAME  
 PREMIT

39°02' 43.79" (39.045497)

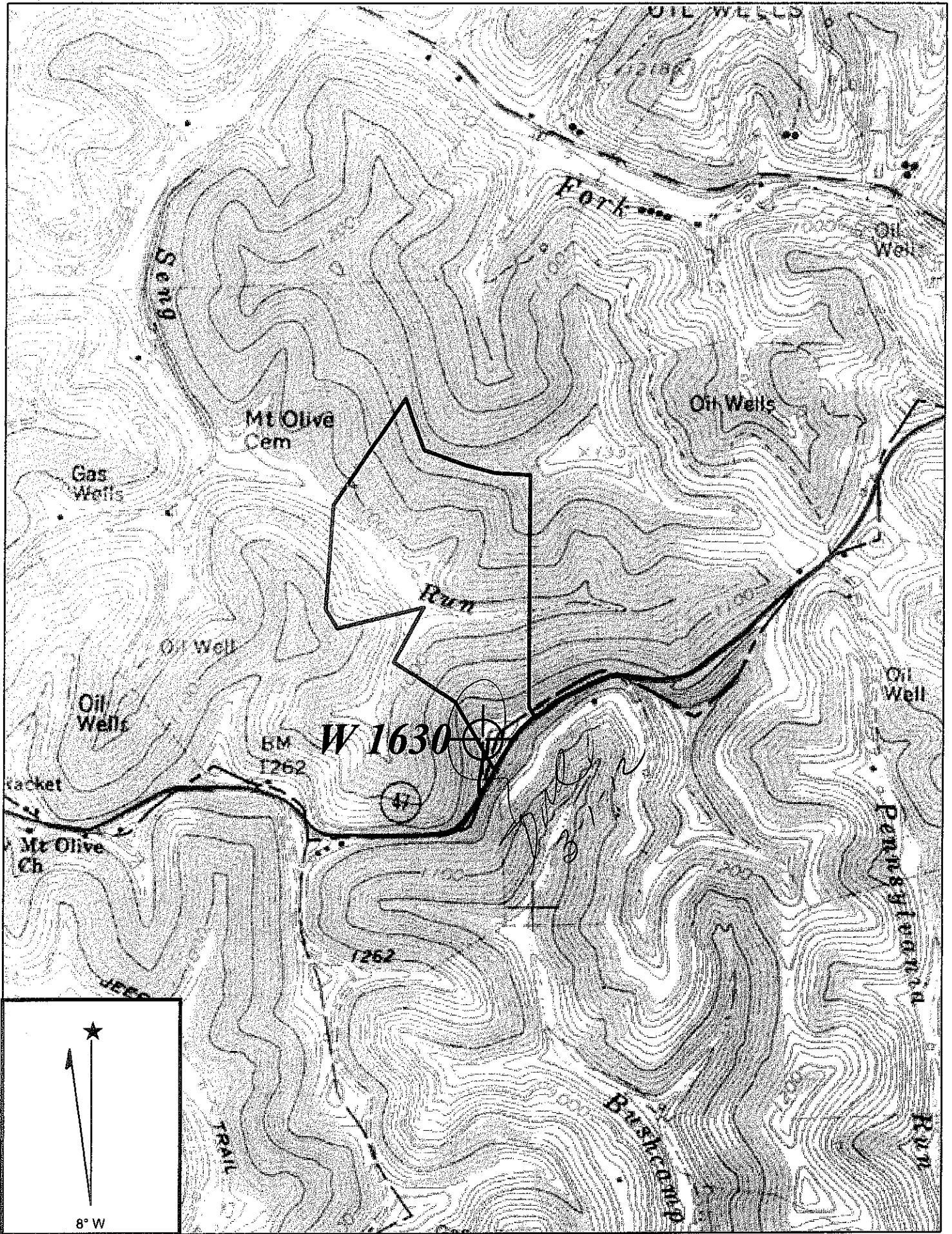

Copyright (C) 1997, Maptech, Inc.

***BURNT HOUSE QUADRANGLE***

SCALE 1" = 1000'

***HAUGHT ENERGY CORP.***

WELL: W 1630  
NEWLON / CLEVINGER 87.75 ACRE LEASE

UNION DISTRICT    RITCHIE COUNTY    WEST VIRGINIA