

WELL NO. 4  
STATE PLANE COORDINATES  
NORTH ZONE (NAD 27)

N. 283,466  
E. 1,519,786

LAT=(N) 39.285834  
LONG=(W) 81.196154

UTM (NAD 83)(METERS)  
N. 4,346,304  
E. 483,093

ROBERT L. RUDOLPH  
II MD & NANNETTE  
RUDOLPH  
102.335 ACRES±

GARY L. & TAMMI  
HARPER  
.51 ACRES±

SHARON G. MALSON  
16.50 ACRES±

SHARON MALSON &  
LUCY GIBONEY (LIFE)  
1 ACRE±

SHARON MALSON &  
LUCY GIBONEY (LIFE)  
75.07 ACRES±

LARRY & FLO ANN  
CRAWFORD  
30.3 ACRES±

MARK & JAN E.  
HARPER  
128.17 ACRES±

RAY & SANDRA (LIFE)  
HARPER ET AL  
83.5 ACRES±

SHARON MALSON &  
LUCY GIBONEY (LIFE)  
9.8 ACRES±

STONE  
WITH HACKS  
JAMES & JOSEPH  
ROWE, LONNIE  
HOUGHTON (LIFE)  
100.75 ACRES±

JAMES & JOSEPH  
ROWE, LONNIE  
HOUGHTON (LIFE)  
61.17 ACRES±

# H.G. GIBONEY LEASE 82 ACERS± GIBONEY #4

NORTH

LONGITUDE 81° 10' 00"

9,410'

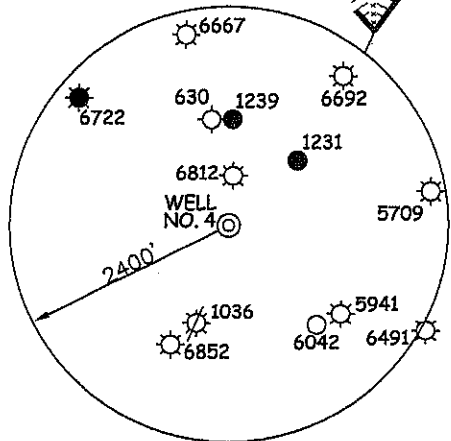

### NOTES ON SURVEY

1. TIES TO WELLS, CORNERS & REFERENCES ARE BASED ON GRID NORTH FOR THE WV STATE PLANE COORDINATE SYSTEM NORTH ZONE NAD '27.
2. LEASE BOUNDARY SHOWN HEREON TAKEN FROM DEED BOOK 286 PAGE 439.
3. SURFACE OWNER AND ADJOINER INFORMATION TAKEN FROM THE ASSESSOR AND COUNTY CLERK RECORDS OF RITCHIE COUNTY IN MAY, 2011.
4. WELL LAT./LONG. (NAD'27) ESTABLISHED BY DGPS(SUBMETER MAPPING GRADE).

### REFERENCES

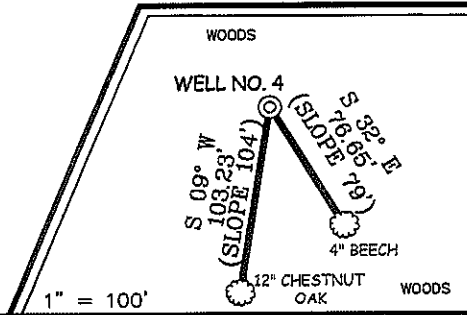

I THE UNDERSIGNED, HEREBY CERTIFY THAT THIS PLAT IS CORRECT TO THE BEST OF MY KNOWLEDGE AND BELIEF AND SHOWS ALL THE INFORMATION REQUIRED BY LAW AND THE REGULATIONS ISSUED AND PRESCRIBED BY THE DIVISION OF ENVIRONMENTAL PROTECTION.

P.S. 677 *Gregory A. Smith*

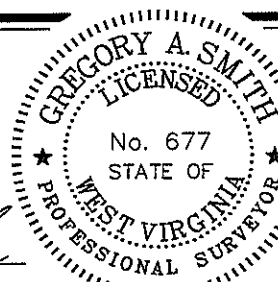

(+) DENOTES LOCATION OF WELL ON UNITED STATES TOPOGRAPHIC MAPS.

DATE MAY 9, 20 12

OPERATORS WELL NO. GIBONEY #4

API WELL NO. 47 - 085 - 09977

MINIMUM DEGREE OF ACCURACY 1/200 FILE NO. 7821P4 (407-52)  
PROVEN SOURCE OF ELEVATION DGPS (SUBMETER MAPPING GRADE) SCALE 1" = 500'

STATE OF WEST VIRGINIA  
DIVISION OF ENVIRONMENTAL PROTECTION  
OFFICE OF OIL AND GAS



WELL TYPE: OIL  GAS  LIQUID INJECTION  WASTE DISPOSAL  IF "GAS" PRODUCTION  STORAGE  DEEP  SHALLOW

LOCATION: ELEVATION 856' WATERSHED GOOSE CREEK

DISTRICT GRANT COUNTY RITCHIE QUADRANGLE SCHULTZ 7.5'

SURFACE OWNER SHARON MALSON & LUCY GIBONEY (LIFE) ACREAGE 75.07±

ROYALTY OWNER H. GIBONEY ET AL ACREAGE 82±

PROPOSED WORK: LEASE NO. \_\_\_\_\_

DRILL  CONVERT  DRILL DEEPER  REDRILL  FRACTURE OR STIMULATE  PLUG OFF OLD FORMATION  PERFORATE NEW FORMATION  PLUG AND ABANDON  CLEAN OUT AND REPLUG  OTHER \_\_\_\_\_

PHYSICAL CHANGE IN WELL (SPECIFY) \_\_\_\_\_ TARGET FORMATION COW RUN  
ESTIMATED DEPTH 1100'

WELL OPERATOR SCHULTZ RUN GAS COMPANY DESIGNATED AGENT PETE PAULEY  
ADDRESS 300 CAPITOL STREET, SUITE 1500 ADDRESS 300 CAPITOL STREET, SUITE 1500  
CHARLESTON, WV 25301 CHARLESTON, WV 25301

COUNTY NAME  
PERMIT

# H.G. GIBONEY LEASE GIBONEY #4

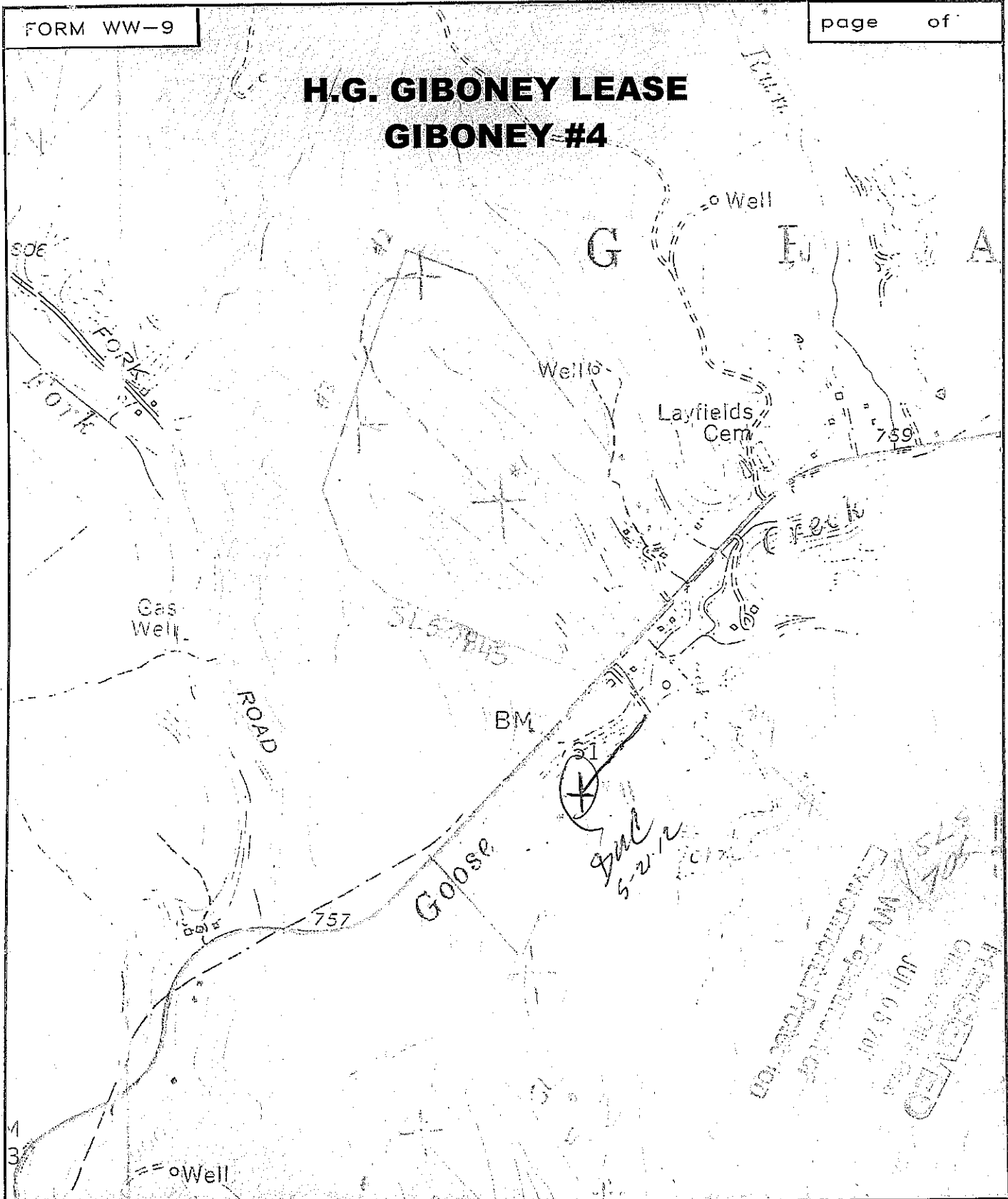

RECORDED  
 JUL 16 2012  
 WVA DEPARTMENT OF  
 LAND OFFICIAL RECORDS  
 1000 UNIVERSITY AVENUE  
 MARTINSBURG, WV 26150

**SLS**  
 SMITH LAND SURVEYING  
 P.O. BOX 150 GLENVILLE, WV. 26351

TOPO SECTION OF SCHULTZ 7.5'  
 FILE NO. 7821      DATE 5/8/12      SCALE 1"=1000'