

LATITUDE 39°12'30"

4,782'

LATITUDE 39°10'00" 1,479' TO BOTTOM HOLE

Antero Resources Appalachian Corporation Well No. Riddle Unit 1H

NOTES:
 WELL 1H TOP HOLE INFORMATION:
 N: 249,002ft E: 1,593,602ft
 LAT: 39°10'29.12" LON: 80°56'00.73"
 BOTTOM HOLE INFORMATION:
 N: 244,114ft E: 1,596,828ft
 LAT: 39°09'41.31" LON: 80°55'18.78"
 WEST VIRGINIA COORDINATE SYSTEM OF 1927 NORTH ZONE. ZONE WAS DERIVED FROM MEASUREMENTS TAKEN WITH TRIMBLE GEOXT SUBMETER MAPPING GRADE GPS UNIT. PLAT ORIENTATION, CORNER, AND WELL REFERENCE TIE LINES ARE BASED ON GRID NORTH.

(NAD) 83 (UTM) ZONE 17 COORDS:
 WELL 1H TOP HOLE INFORMATION:
 N: 4,336,181m E: 505,756m
 BOTTOM HOLE INFORMATION:
 N: 4,334,708m E: 506,764m

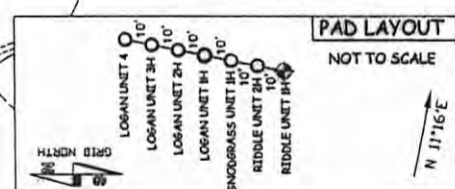
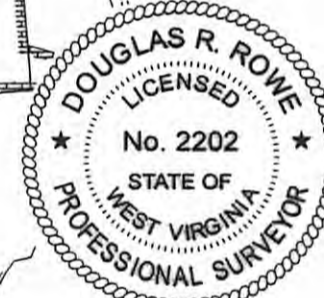
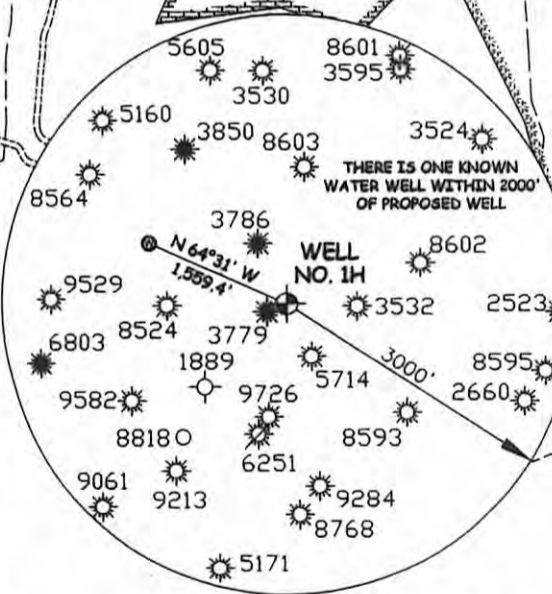
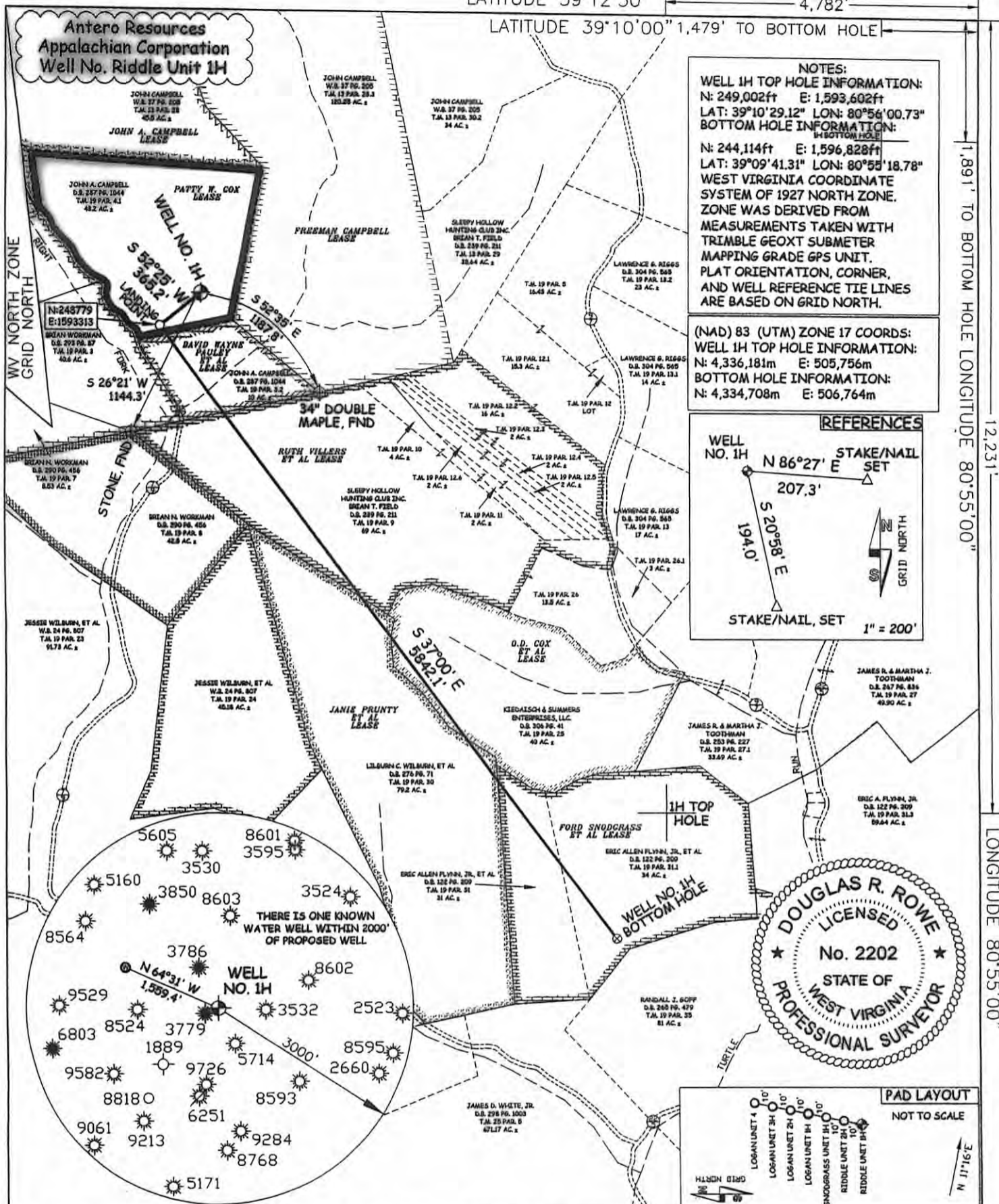
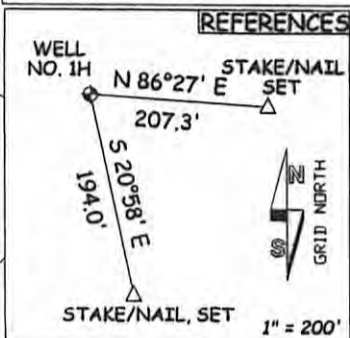

JOB # 12-046WA
 DRAWING # RIDDLE1HR2
 SCALE 1" = 1000'
 MINIMUM DEGREE OF ACCURACY SUBMETER
 PROVEN SOURCE OF ELEV. SUBMETER MAPPING GRADE GPS

I THE UNDERSIGNED, HEREBY CERTIFY THAT THIS PLAT IS CORRECT TO THE BEST OF MY KNOWLEDGE AND BELIEF AND SHOWS ALL THE INFORMATION REQUIRED BY LAW AND THE REGULATIONS ISSUED AND PERSCRIBED BY THE DEPARTMENT OF ENVIRONMENTAL PROTECTION.



STATE OF WEST VIRGINIA, DIVISION OF ENVIRONMENTAL PROTECTION, OFFICE OF OIL AND GAS
 WILLOW LAND SURVEYING PLLC
 220 MASONIC AVE. PENNSBORO WEST VIRGINIA 26415

LEGEND
 - - - - - Surface Owner Boundary Lines +/-
 - - - - - Interior Surface Tracts +/-
 - - - - - Existing Fence
 ⊕ Found monument, as noted

DOUGLAS R. ROWE P.S. 2202

STATE OF WEST VIRGINIA DEPARTMENT OF ENERGY DIVISION OF OIL AND GAS
 WELL TYPE: OIL ___ GAS LIQUID INJECTION ___ WASTE DISPOSAL ___
 (IF "GAS") PRODUCTION STORAGE ___ DEEP ___ SHALLOW
 LOCATION: ELEVATION 1,029' WATERSHED RIGHT FORK OF SLAB CREEK
 QUADRANGLE PULLMAN 7.5' DISTRICT UNION COUNTY RITCHIE
 SURFACE OWNER JOHN A. & LINDA J. CAMPBELL ACREAGE 43.2 ACRES +/-
 OIL & GAS ROYALTY OWNER PATTY W. COX; DAVID W. PAULEY ET AL.; RUTH VILLERS ET AL.; JANIE PRUNTY ET AL.; O.D. COX ET AL.; FORD SNOODGRASS ET AL. LEASE ACREAGE 43.2 ACRES +/-; 112 ACRES +/-; 100 ACRES +/-; 79.2 ACRES +/-; 54 ACRES +/-; 65 ACRES +/-
 PROPOSED WORK: DRILL CONVERT ___ DRILL DEEPER ___ REDRILL ___ FRACTURE OR STIMULATE
 PLUG OFF OLD FORMATION ___ PERFORATE NEW FORMATION OTHER PHYSICAL CHANGE IN WELL (SPECIFY) ___ PLUG & ABANDON CLEAN OUT & REPLUG
 TARGET FORMATION MARCELLUS ESTIMATED DEPTH 6,800' TVD 13,500' MD

WELL OPERATOR ANTERO RESOURCES APPALACHIAN CORP. DESIGNATED AGENT DIANNA STAMPER
 ADDRESS 1625 17TH STREET ADDRESS 5400 D BIG TYLER ROAD
 DENVER, CO 80202 CHARLESTON, WV 25313

DATE 12/04/12
 OPERATOR'S WELL# RIDDLE UNIT #1H
 API WELL # 47 - 085 - 09992
 STATE COUNTY PERMIT
 CANCELLED
 COUNTY NAME
 PERMIT

HGA
 Mol
 COUNTY NAME
 PERMIT