

02/10/2023

4708510006

Antero Resources Corporation
Deberry Unit 2H
API # 47-085-10000-0000
Ireland Unit 2H
API # 47-085-10006-0000



Antero Resources Corporation
Appalachian Basin
Ness Pad
Ritchie County

Quadrangle: Pullman
Watershed: Little White Oak Creek
District: Union
Date: 6-20-2022

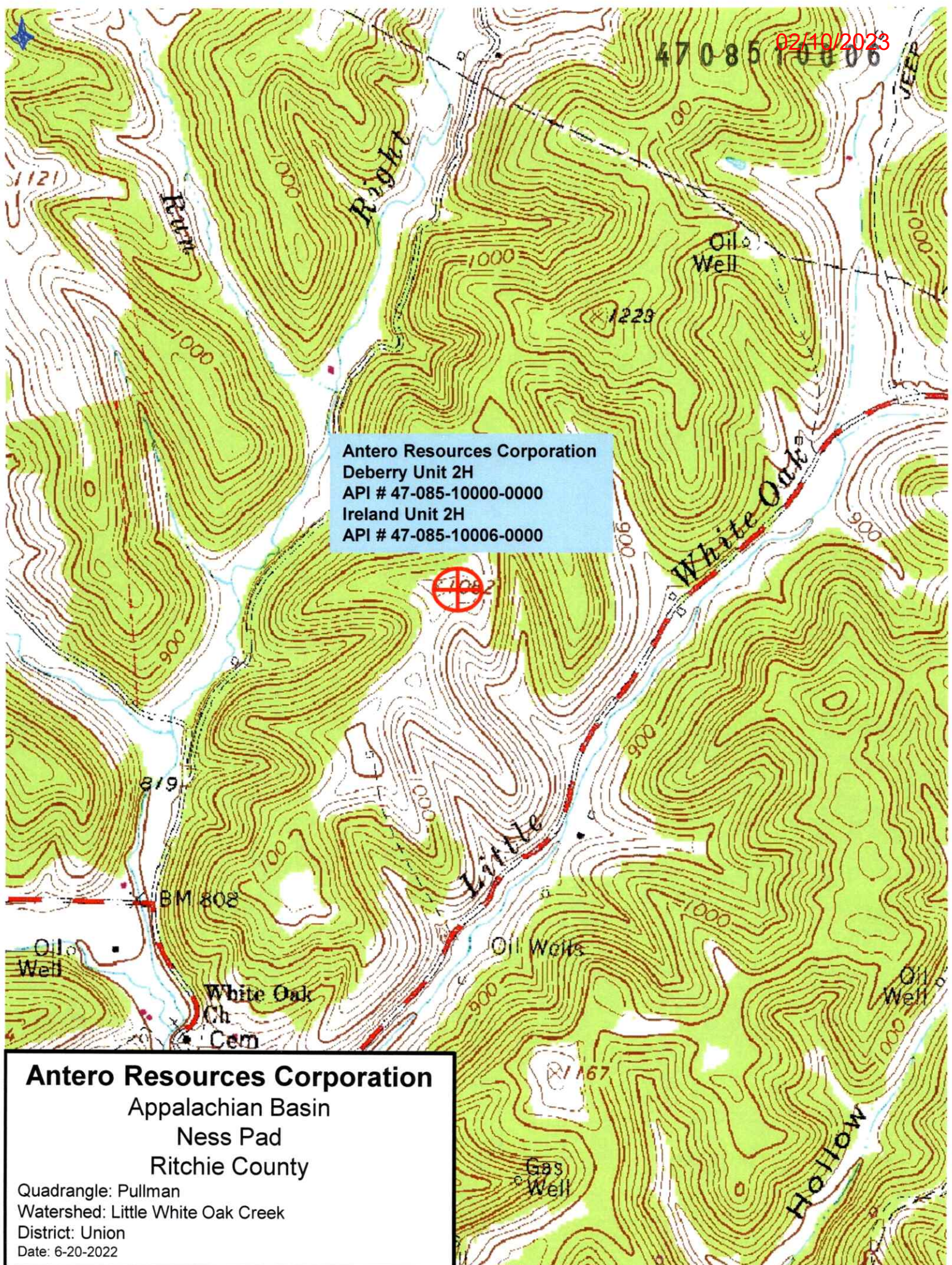

02/10/2023

4708510006

WW-7
8-30-06



West Virginia Department of Environmental Protection
Office of Oil and Gas
WELL LOCATION FORM: GPS

API: 47-085-10006 WELL NO.: Ireland 2H

FARM NAME: Ness

RESPONSIBLE PARTY NAME: Antero Resources Corporation

COUNTY: Ritchie DISTRICT: Union

QUADRANGLE: Pullman

SURFACE OWNER: Ashley E. Ness Jr.

ROYALTY OWNER: _____

UTM GPS NORTHING: 4338470.44 m

UTM GPS EASTING: 508543.57 m GPS ELEVATION: 1076.0 ft

The Responsible Party named above has chosen to submit GPS coordinates in lieu of preparing a new well location plat for a plugging permit or assigned API number on the above well. The Office of Oil and Gas will not accept GPS coordinates that do not meet the following requirements:

- Datum: NAD 1983, Zone: 17 North, Coordinate Units: meters, Altitude: height above mean sea level (MSL) – meters.
- Accuracy to Datum – 3.05 meters
- Data Collection Method:

Survey grade GPS : Post Processed Differential _____
Real-Time Differential

Mapping Grade GPS : Post Processed Differential _____
Real-Time Differential

- Letter size copy of the topography map showing the well location.**

I the undersigned, hereby certify this data is correct to the best of my knowledge and belief and shows all the information required by law and the regulations issued and prescribed by the Office of Oil and Gas.

May Tarr
Signature

Permitting Manager
Title

1/19/23
Date

RECEIVED
Office of Oil and Gas
JAN 23 2023
WV Department of
Environmental Protection