

Latitude: 39°22'30"

Longitude: 80°57'30"



LEGEND

- TOPO MAP POINT
 - PROPOSED GAS WELL
 - ALL ARE POINTS UNLESS OTHERWISE NOTED.
 - WATER SOURCE
 - LEASE NUMBER
 - SURFACE BOUNDARY
 - LEASE BOUNDARY
 - PARCEL LINES
 - WELL REFERENCE
 - PROPOSED HORIZONTAL WELL
 - ROAD
 - STREAM CENTER LINE
 - AS DRILLED
- WELLS WITHIN 3000'**
- EXISTING WELLS
 - PLUGGED WELLS

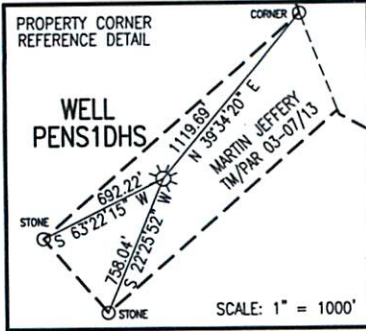

SURFACE HOLE LOCATION (SHL)

UTM 17
N:4353951.367
E:500621.065

NAD27_WY NORTH
N:307598.742
E:1577725.744

LAT/LOG DATUM-WGS84
LAT:39°20'05.95"
LON:80°59'34.06"

SURFACE HOLE LOCATION (SHL)

UTM 17
N:4353951.45
E:500620.75

NAD27_WY NORTH
N:307599.023
E:1577724.726

LAT/LOG DATUM-WGS84
LAT:39°20'05.95"
LON:80°59'34.07"

APPROX LANDING POINT

UTM 17-NAD83
N:4353669.896
E:500647.976
NAD27_WY NORTH
N:306673.611
E:1577798.630
LAT/LOG DATUM-WGS84
LAT:39°19'56.82"
LON:80°59'32.93"

NOTES:

- There are no water wells or developed springs within 250' of proposed well.
- There are no existing buildings within 625' of proposed well.
- Proposed well is greater than 100' from perennial stream, wetland, pond, reservoir or lake.
- There are no native trout streams within 300' of proposed well.
- Proposed well is greater than 1000' from surface/groundwater intake or public water supply.
- It is not the purpose or intention of this plat to represent surveyed locations of the surface or mineral parcels depicted hereon. The location of the boundary lines, as shown, are based on record deed descriptions, field evidence found and/or tax map position, unless otherwise noted.

TRACT	LESSORS
1	JOSEPH F. & JOYCE A. SCHMIDLE
2	JOSEPH F. & JOYCE A. SCHMIDLE
3	JOSEPH F. & JOYCE A. SCHMIDLE
4	JOSEPH F. & JOYCE A. SCHMIDLE
5	DAVID L. MAPLE ET AL
6	DAVID L. MAPLE ET AL
7	DAVID L. MAPLE ET AL

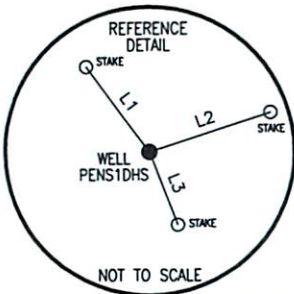

LINE	BEARING	DISTANCE
L1	N 36°16'29" W	218.23'
L2	N 72°03'24" E	263.82'
L3	S 20°48'59" E	163.02'

Blue Mountain Inc.

11023 MASON DIXON HIGHWAY
BURTON, WV 26562
PHONE: (304) 662-6486

BOTTOM HOLE LOCATION (BHL)

UTM 17-NAD83
N:4352307.860
E:501830.187

NAD27_WY NORTH
N:302139.167
E:1581603.480

LAT/LOG DATUM-WGS84
LAT:39°19'12.63"
LON:80°58'43.57"

COORDINATES:
9,754' WEST
14,576' SOUTH

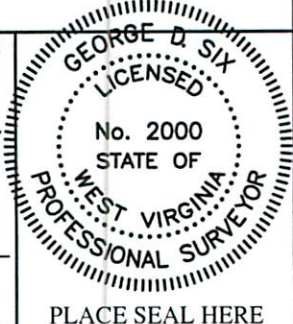
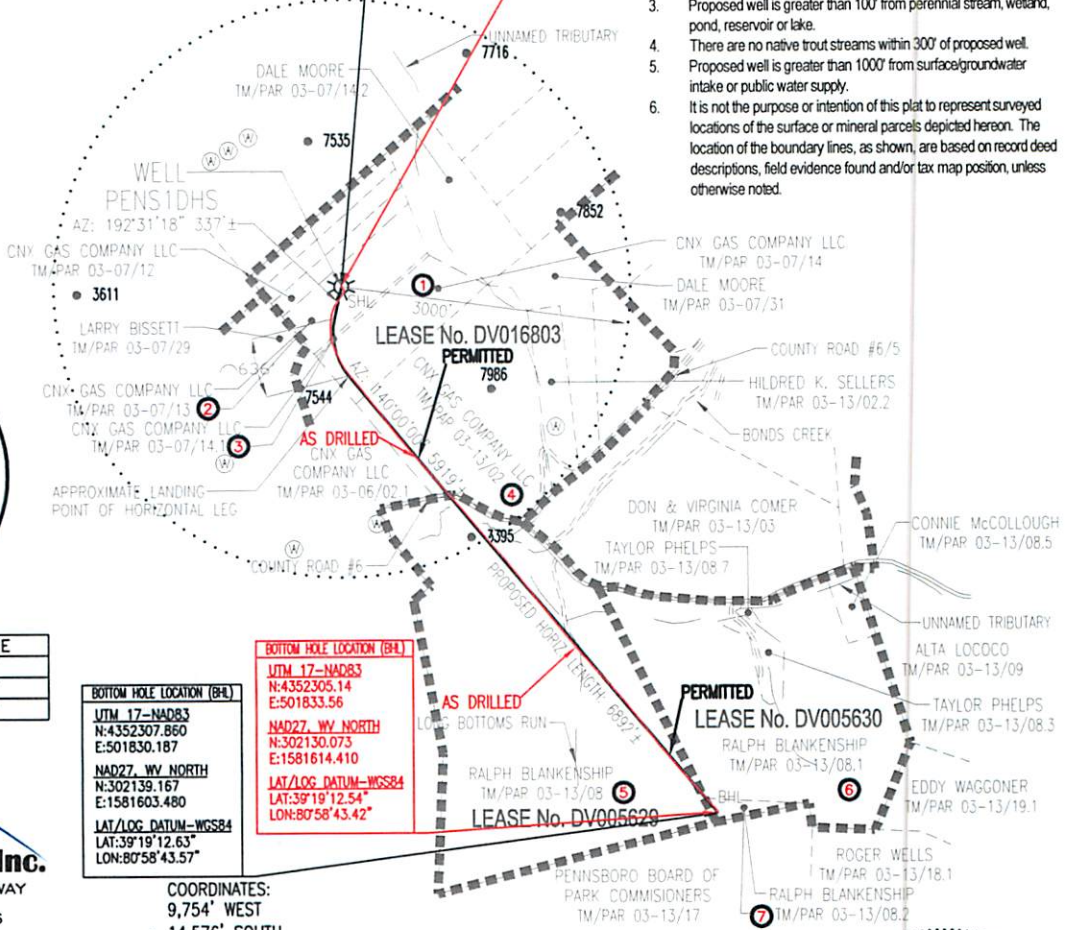

FILE #: PENS1DHS-AS DRILLED
DRAWING #: PENS1DHS-AS DRILLED
SCALE: 1" = 2000'
MINIMUM DEGREE OF ACCURACY: 1/2500
PROVEN SOURCE OF ELEVATION: U.S.G.S. MONUMENT THOMAS 1498.81'

I, THE UNDERSIGNED, HEREBY CERTIFY THAT THIS PLAT IS CORRECT TO THE BEST OF MY KNOWLEDGE AND BELIEF AND SHOWS ALL THE INFORMATION REQUIRED BY LAW AND THE REGULATIONS ISSUED AND PRESCRIBED BY THE DEPARTMENT OF ENVIRONMENTAL PROTECTION.

Signed: *George D. Six*

R.P.E.: _____ L.L.S.: P.S. No. 2000

(+) DENOTES LOCATION OF WELL ON UNITED STATES TOPOGRAPHIC MAPS WVDEP
OFFICE OF OIL & GAS
601 57TH STREET
CHARLESTON, WV 25304



DATE: AUGUST 26, 2014
OPERATOR'S WELL #: PENS1DHS-AS DRILLED
API WELL #: 47 85 10010H6A
STATE COUNTY PERMIT

Well Type: Oil Waste Disposal Production Deep
 Gas Liquid Injection Storage Shallow

WATERSHED: UNNAMED TRIBUTARY TO BONDS CREEK ELEVATION: 1120.35'
COUNTY/DISTRICT: RITCHIE / CLAY QUADRANGLE: PENNSBORO, WV 7.5'
SURFACE OWNER: CNX GAS COMPANY LLC ACREAGE: 19.759±
OIL & GAS ROYALTY OWNER: SEE TABLE ABOVE ACREAGE: 420.556±

DRILL CONVERT DRILL DEEPER REDRILL FRACTURE OR STIMULATE
PLUG OFF OLD FORMATION PERFORATE NEW FORMATION PLUG & ABANDON
CLEAN OUT & REPLUG OTHER CHANGE (SPECIFY): _____

TARGET FORMATION: MARCELLUS ESTIMATED DEPTH: TVD: 6,400'± TMD: 15,000'±
WELL OPERATOR NOBLE ENERGY, INC. DESIGNATED AGENT STEVEN M. GREEN
Address 333 TECHNOLOGY DRIVE, SUITE 110 Address 500 VIRGINIA STREET EAST, UNITED CENTER SUITE 1001
City CANONSBURG State PA Zip Code 15317 City CHARLESTON State WV Zip Code 25301