

Latitude: 39°22'30"

Longitude: 80°57'30"

LEGEND

- TOP MAP POINT
  - PROPOSED GAS WELL
  - ALL ARE POINTS UNLESS OTHERWISE NOTED.
  - WATER SOURCE
  - LEASE NUMBER
  - SURFACE BOUNDARY
  - LEASE BOUNDARY
  - PARCEL LINES
  - WELL REFERENCE
  - PROPOSED HORIZONTAL WELL
  - ROAD
  - STREAM CENTER LINE
  - AS DRILLED
- WELLS WITHIN 3000'**
- EXISTING WELLS
  - PLUGGED WELLS

APPROX. LANDING POINT

UTM 17-NAD83
N:4353517.114
E:500477.989
NAD27_WV NORTH
N:307581.305
E:1577715.186
F:1577232.437
LAT/LOG DATUM-WGS84
LAT:39°19'51.86"
LONG:80°59'40.03"

TRACT	LESSORS
1	JOSEPH F. & JOYCE A. SCHMIDLE
2	ELIZABETH SMITH BARBER ET AL
3	JOSEPH F. & JOYCE A. SCHMIDLE
4	DAVID L. MAPLE ET AL
5	JOSEPH F. & JOYCE A. SCHMIDLE
6	DAVID L. MAPLE ET AL

LINE	BEARING	DISTANCE
L1	N 31°30'48" W	226.83'
L2	N 69°19'20" E	279.55'
L3	S 26°54'37" E	151.33'

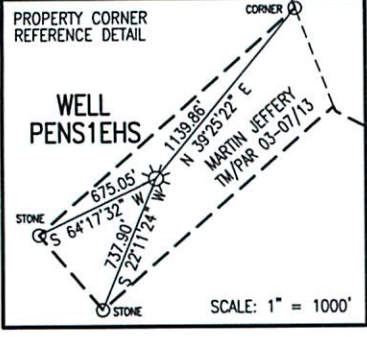
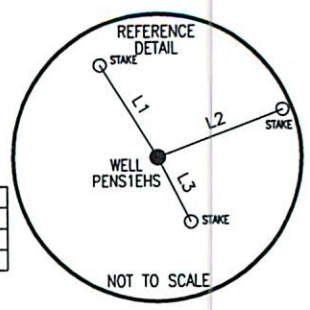

- NOTES:
- There are no water wells or developed springs within 250' of proposed well.
  - There are no existing buildings within 625' of proposed well.
  - Proposed well is greater than 100' from perennial stream, wetland, pond, reservoir or lake.
  - There are no native trout streams within 300' of proposed well.
  - Proposed well is greater than 1000' from surface/groundwater intake or public water supply.
  - It is not the purpose or intention of this plat to represent surveyed locations of the surface or mineral parcels depicted hereon. The location of the boundary lines, as shown, are based on record deed descriptions, field evidence found and/or tax map position, unless otherwise noted.

**Blue Mountain Inc.**  
 11023 MASON DIXON HIGHWAY  
 BURTON, WV 26562  
 PHONE: (304) 662-6486

**SURFACE HOLE LOCATION (SHL)**

UTM 17-NAD83
N:4353946.001
E:500617.938
NAD27_WV NORTH
N:307581.305
E:1577715.186
LAT/LOG DATUM-WGS84
LAT:39°20'05.77"
LONG:80°59'34.19"

COORDINATES:  
 9,764' WEST  
 14,594' SOUTH

**BOTTOM HOLE LOCATION (BHL)**

UTM 17-NAD83
N:4352241.397
E:501585.277
NAD27_WV NORTH
N:301934.508
E:1580796.154
LAT/LOG DATUM-WGS84
LAT:39°19'10.47"
LONG:80°58'53.79"

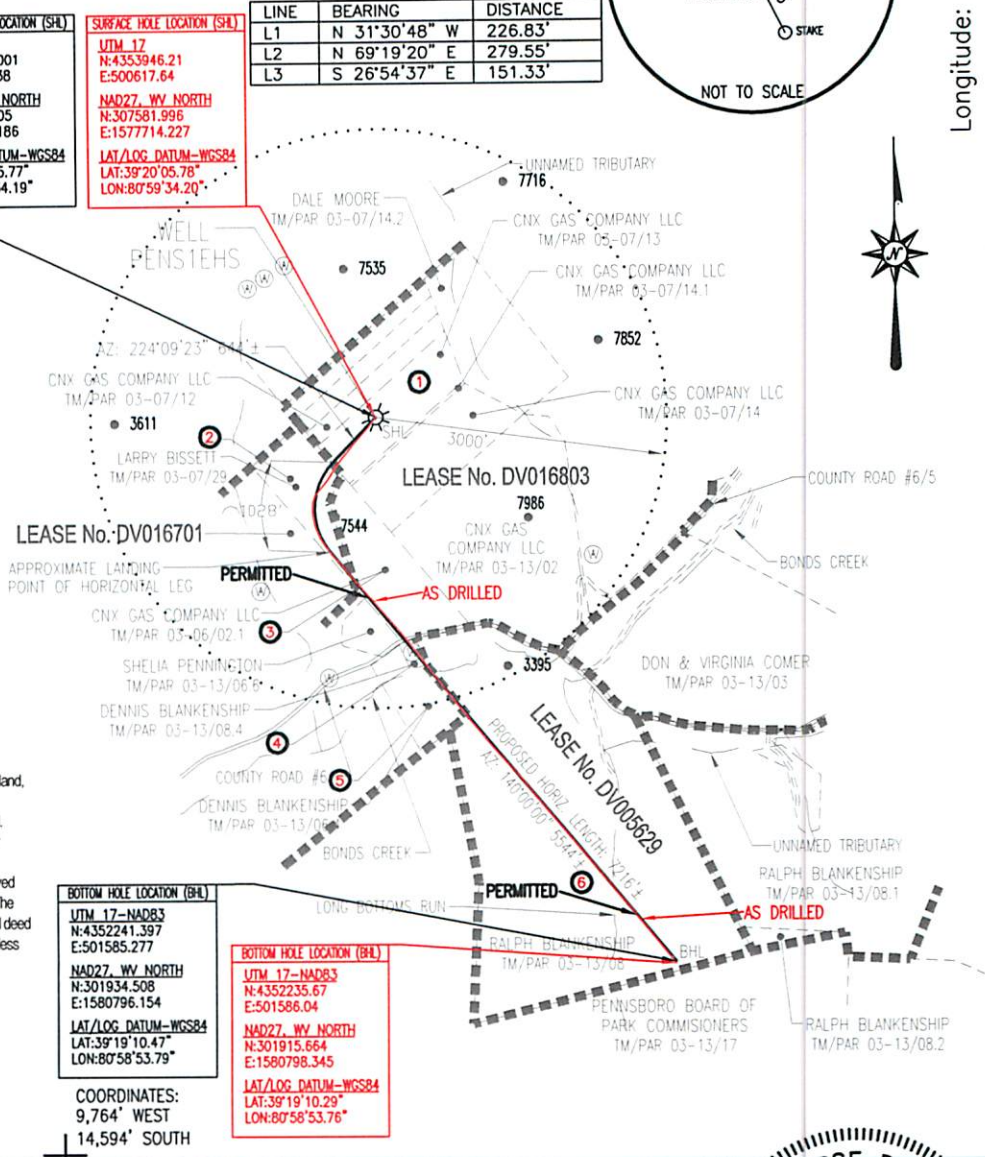

FILE #: PENS1EHS-AS DRILLED  
 DRAWING #: PENS1EHS-AS DRILLED  
 SCALE: 1" = 2000'  
 MINIMUM DEGREE OF ACCURACY: 1/2500  
 PROVEN SOURCE OF ELEVATION: U.S.G.S. MONUMENT THOMAS 1498.81'

I, THE UNDERSIGNED, HEREBY CERTIFY THAT THIS PLAT IS CORRECT TO THE BEST OF MY KNOWLEDGE AND BELIEF AND SHOWS ALL THE INFORMATION REQUIRED BY LAW AND THE REGULATIONS ISSUED AND PRESCRIBED BY THE DEPARTMENT OF ENVIRONMENTAL PROTECTION.

Signed: *George D. Six*  
 R.P.E.: \_\_\_\_\_ L.L.S.: P.S. No. 2000



(+) DENOTES LOCATION OF WELL ON UNITED STATES TOPOGRAPHIC MAPS WVDEP  
 OFFICE OF OIL & GAS  
 601 57TH STREET  
 CHARLESTON, WV 25304



DATE: AUGUST 26, 2014  
 OPERATOR'S WELL #: PENS1EHS-AS DRILLED  
 API WELL #: 47 85 10013H6A  
 STATE COUNTY PERMIT

Well Type:  Oil  Waste Disposal  Production  Deep  
 Gas  Liquid Injection  Storage  Shallow

WATERSHED: UNNAMED TRIBUTARY TO BONDS CREEK ELEVATION: 1119.64'  
 COUNTY/DISTRICT: RITCHIE / CLAY QUADRANGLE: PENNSBORO, WV 7.5'  
 SURFACE OWNER: CNX GAS COMPANY LLC ACREAGE: 19.759±  
 OIL & GAS ROYALTY OWNER: SEE TABLE ABOVE ACREAGE: 257.597±

DRILL  CONVERT  DRILL DEEPER  REDRILL  FRACTURE OR STIMULATE   
 PLUG OFF OLD FORMATION  PERFORATE NEW FORMATION  PLUG & ABANDON   
 CLEAN OUT & REPLUG  OTHER CHANGE  (SPECIFY): \_\_\_\_\_

TARGET FORMATION: MARCELLUS ESTIMATED DEPTH: TVD: 6,400'± TMD: 15,000'±  
 WELL OPERATOR NOBLE ENERGY, INC. DESIGNATED AGENT STEVEN M. GREEN  
 Address 333 TECHNOLOGY DRIVE, SUITE 110 Address 500 VIRGINIA STREET EAST, UNITED CENTER SUITE 1001  
 City CANONSBURG State PA Zip Code 15317 City CHARLESTON State WV Zip Code 25301

12/05/2014