

WELL NO. 1 STATE PLANE COORDINATES (NORTH ZONE NAD '27)	
N.	272,289
E.	1,648,074
WELL NO. 1 (NAD 87)	
LAT-(N)	39.23843
LONG-(W)	81.13282
WELL NO. 1 (NAD 87)	
LAT-(N)	39°14'11.1"
LONG-(W)	81°08'02.4"
UTM (NAD 83) (METERS)	
N.	4,343,027
E.	491,158

RECEIVED
Office of Oil and Gas
APR 09 2024
Wv Department of
Environmental Protection

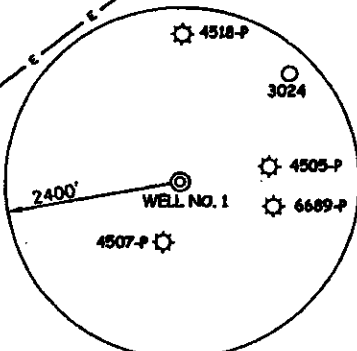

- NOTES ON SURVEY**
1. TIES TO WELLS AND CORNERS ARE BASED ON GRID NORTH FOR THE WV STATE PLANE COORDINATE SYSTEM NORTH ZONE NAD '27.
 2. TIES TO REFERENCES ARE BASED ON MAGNETIC NORTH 12-18-12.
 3. LEASE BOUNDARY SHOWN HEREOF TAKEN FROM A TITLE OPINION DATED AUGUST 29, 2012 BY LEWIS GLASSER CASEY & ROLLINS PLLC.
 4. SURFACE OWNER AND ADJONER INFORMATION TAKEN FROM THE ASSESSOR AND COUNTY CLERK RECORDS OF LEWIS COUNTY IN JULY, 2012.
 5. WELL LAT./LONG. (NAD'27) ESTABLISHED BY DGPS(SUBMETER MAPPING GRADE).

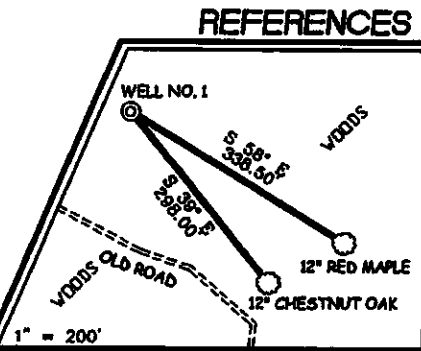

I THE UNDERSIGNED, HEREBY CERTIFY THAT THIS PLAT IS CORRECT TO THE BEST OF MY KNOWLEDGE AND BELIEF AND SHOWS ALL THE INFORMATION REQUIRED BY LAW AND THE REGULATIONS ISSUED AND PRESCRIBED BY THE DIVISION OF ENVIRONMENTAL PROTECTION.

P.S. *Gregory A. Smith*
677

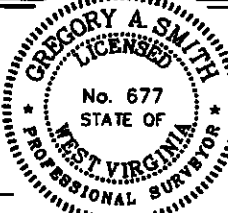

(*) DENOTES LOCATION OF WELL ON UNITED STATES TOPOGRAPHIC MAPS.
DATE DECEMBER 27, 20 12
OPERATORS WELL NO. DEEM #1
API WELL NO. 47 - 085 - 10024
STATE COUNTY PERMIT

MINIMUM DEGREE OF ACCURACY 1 / 200 FILE NO. 7985P1(448-02)
PROVEN SOURCE OF ELEVATION DGPS (SUBMETER MAPPING GRADE) SCALE 1" = 500'

STATE OF WEST VIRGINIA
DIVISION OF ENVIRONMENTAL PROTECTION
OFFICE OF OIL AND GAS

WELL TYPE: OIL ___ GAS X LIQUID WASTE IF
INJECTION ___ DISPOSAL ___ "GAS" PRODUCTION X STORAGE ___ DEEP ___ SHALLOW X

LOCATION:
ELEVATION 1,106' WATERSHED NORTH FORK HUGHES RIVER & HUSHERS RUN
DISTRICT GRANT COUNTY RICHE QUADRANGLE HARRISVILLE 7.5'

SURFACE OWNER COASTAL LUMBER COMPANY ACREAGE 828.51±
ROYALTY OWNER J.F. DEEM ETAL LEASE ACREAGE 828.51±

PROPOSED WORK:
DRILL X CONVERT ___ DRILL DEEPER ___ REDRILL ___ FRACTURE OR STIMULATE X PLUG OFF OLD
FORMATION ___ PERFORATE NEW FORMATION ___ PLUG AND ABANDON ___ CLEAN OUT AND REPLUG ___ OTHER ___
PHYSICAL CHANGE IN WELL (SPECIFY) ___ TARGET FORMATION WARREN
ESTIMATED DEPTH 3,800'

WELL OPERATOR ENERGY CORPORATION OF AMERICA DESIGNATED AGENT RODNEY A. WINTERS
ADDRESS 501 56TH STREET S.E. ADDRESS 501 56TH STREET S.E.
CHARLESTON, WV 25304 CHARLESTON, WV 25304

WW-7
8-30-06



West Virginia Department of Environmental Protection
Office of Oil and Gas
WELL LOCATION FORM: GPS

API: 47-085-10024 WELL NO.: 1

FARM NAME: Deem

RESPONSIBLE PARTY NAME: Greylock Conventional, LLC

COUNTY: Ritchie DISTRICT: Grant

QUADRANGLE: Harrisville 7.5

SURFACE OWNER: Coastal Forest Resources Company

ROYALTY OWNER: _____

UTM GPS NORTHING: 4343027.49

UTM GPS EASTING: 491157.33 GPS ELEVATION: 1100 ft

The Responsible Party named above has chosen to submit GPS coordinates in lieu of preparing a new well location plat for a plugging permit or assigned API number on the above well. The Office of Oil and Gas will not accept GPS coordinates that do not meet the following requirements:

1. Datum: NAD 1983, Zone: 17 North, Coordinate Units: meters, Altitude: height above mean sea level (MSL) – meters.
2. Accuracy to Datum – 3.05 meters
3. Data Collection Method:

Survey grade GPS _____: Post Processed Differential _____

Real-Time Differential _____

Mapping Grade GPS _____: Post Processed Differential _____

Real-Time Differential _____

4. Letter size copy of the topography map showing the well location.

I the undersigned, hereby certify this data is correct to the best of my knowledge and belief and shows all the information required by law and the regulations issued and prescribed by the Office of Oil and Gas.

[Signature]
Signature

Asset Development Manager
Title

Date

RECEIVED
Office of Oil and Gas
APR 09 2024
WV Department of
Environmental Protection

05/03/2024

Well Location Map for
47-085-10024
Deem #1

Northing: 4343027.491
Easting: 491157.330
Elevation: 1100 ft

UTM NAD83 Zone 17N Meters

LOCK Greylock Conventional, LLC
500 Corporate Landing
Charleston, WV 25311

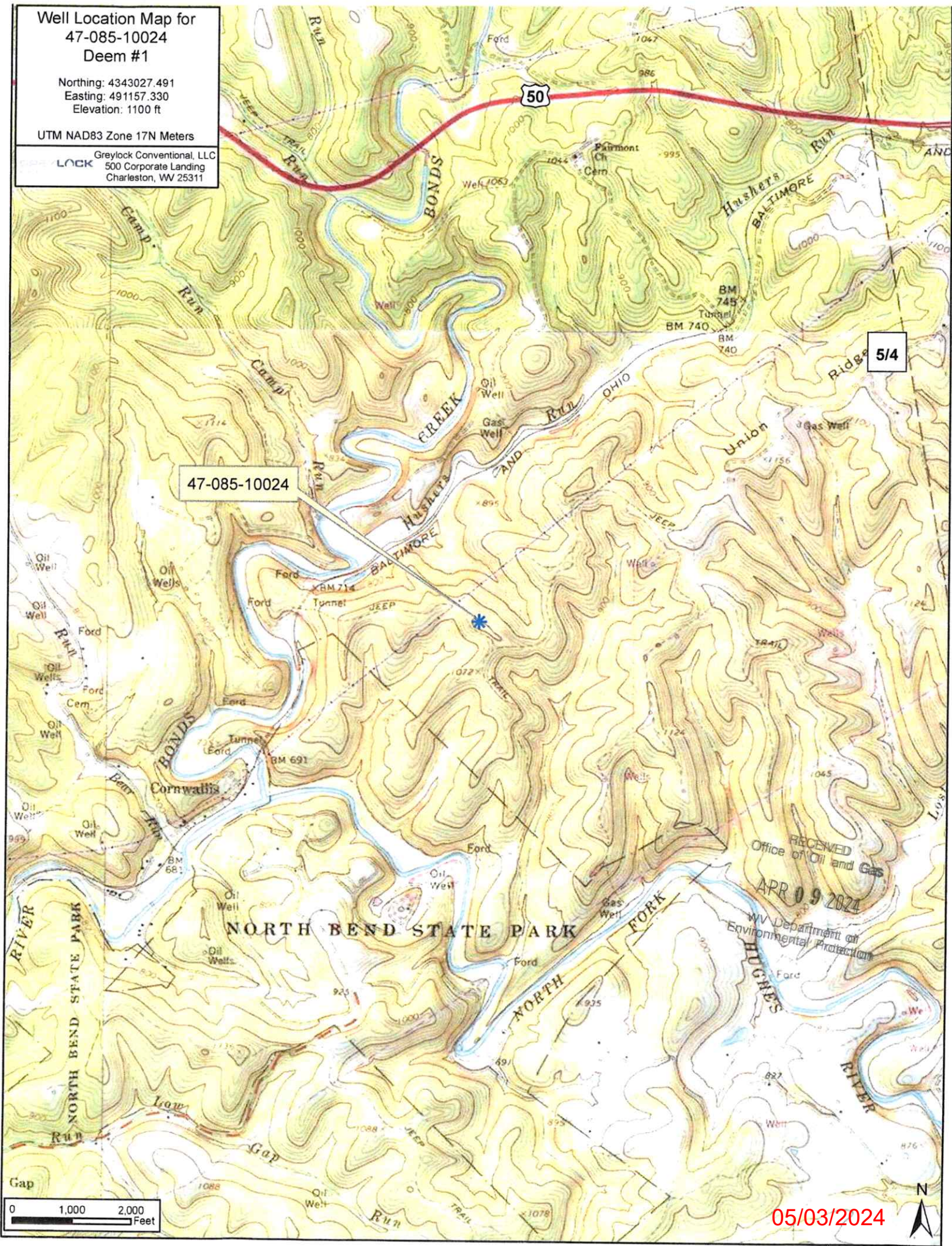

47-085-10024

5/4

RECEIVED
Office of Oil and Gas
APR 09 2024
WV Department of
Environmental Protection

0 1,000 2,000
Feet

05/03/2024



Deem #1

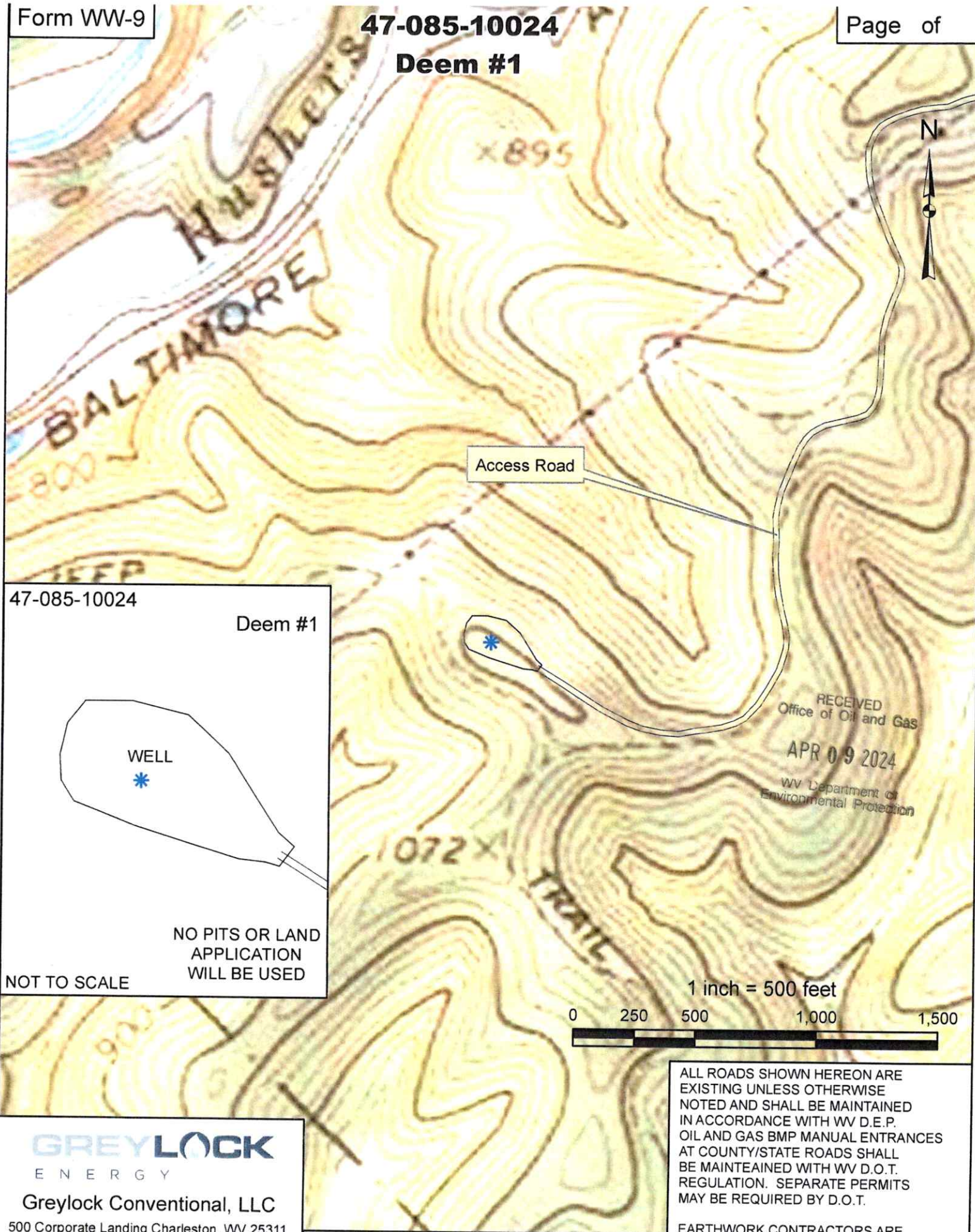

47-085-10024

Deem #1

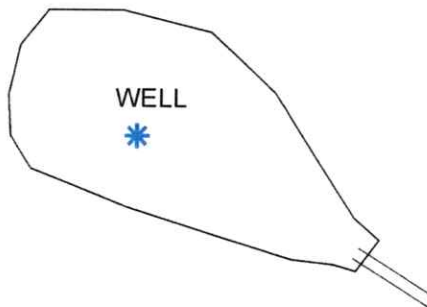

WELL



NO PITS OR LAND APPLICATION WILL BE USED

NOT TO SCALE

RECEIVED
Office of Oil and Gas
APR 09 2024
WV Department of
Environmental Protection

1 inch = 500 feet



GREYLOCK
ENERGY

Greylock Conventional, LLC

500 Corporate Landing Charleston, WV 25311
304-925-6100 - www.greylockenergy.com

Date: 2/28/2024

TOPO SECTION OF USGS
HARRISVILLE 7.5' QUADRANGLE

ALL ROADS SHOWN HEREON ARE EXISTING UNLESS OTHERWISE NOTED AND SHALL BE MAINTAINED IN ACCORDANCE WITH WV D.E.P. OIL AND GAS BMP MANUAL ENTRANCES AT COUNTY/STATE ROADS SHALL BE MAINTAINED WITH WV D.O.T. REGULATION. SEPARATE PERMITS MAY BE REQUIRED BY D.O.T.

EARTHWORK CONTRACTORS ARE RESPONSIBLE FOR NOTIFICATION TO THE OPERATOR **05/06/2024** PRIOR TO ANY DEVIATION FROM THIS PLAN.