

FLORENCE VALENTINE 111.15 ACRE LEASE

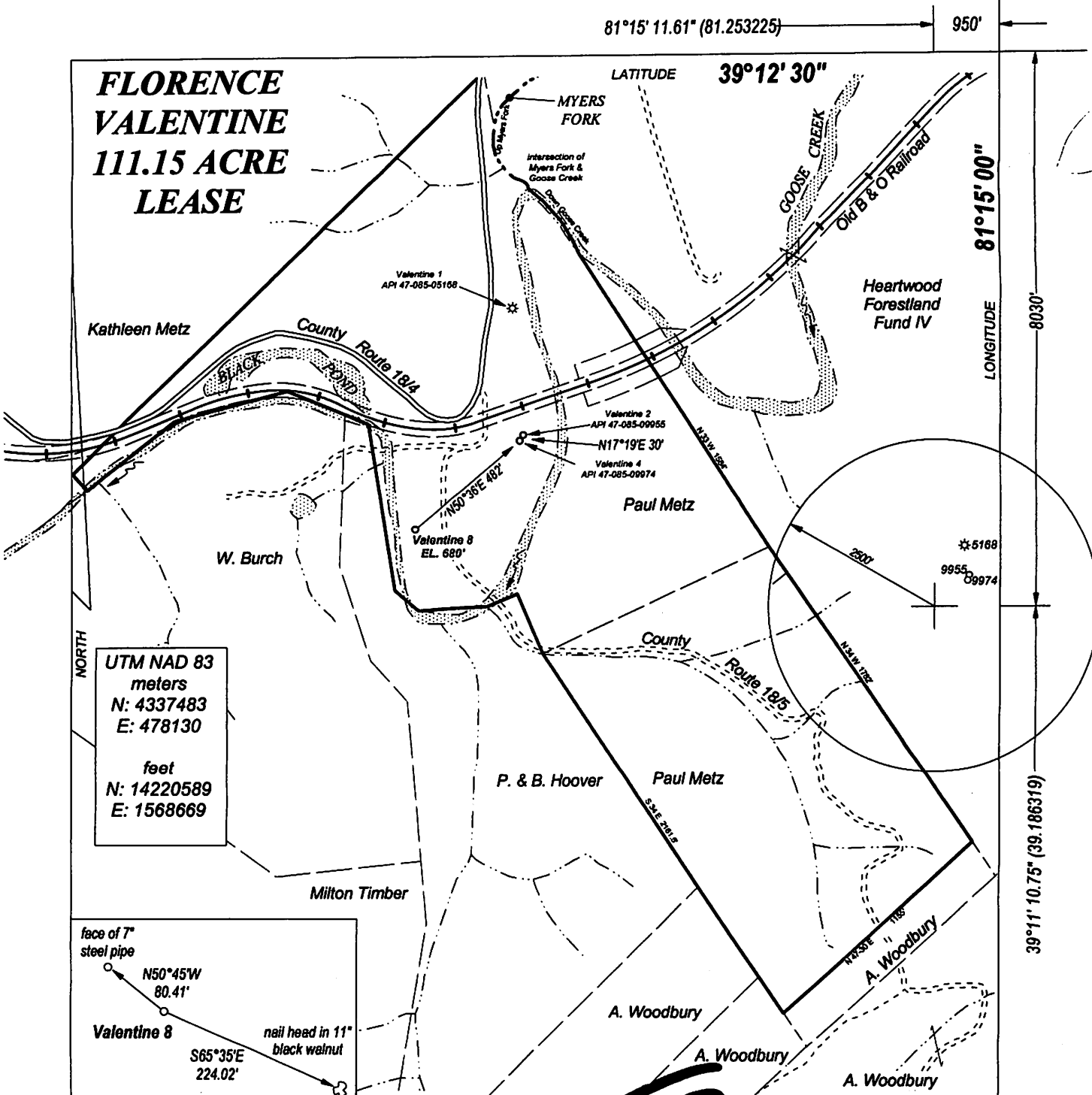

FILE NO. _____
DRAWING NO. _____
SCALE 1" = 600'
MINIMUM DEGREE OF ACCURACY 1 : 200
PROVEN SOURCE OF ELEVATION GPS
OBSERVATION

I, THE UNDERSIGNED, HEREBY CERTIFY THAT THIS PLAT IS CORRECT TO THE BEST OF MY KNOWLEDGE AND BELIEF AND SHOWS ALL THE INFORMATION REQUIRED BY LAW AND THE REGULATIONS ISSUED AND PRESCRIBED BY THE DEPARTMENT OF ENERGY.

(SIGNED) _____
PROFESSIONAL SURVEYOR: 551

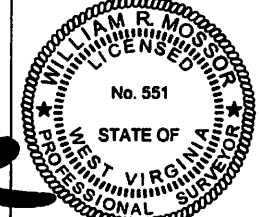

STATE OF WEST VIRGINIA
DEPARTMENT OF ENERGY
DIVISION OF OIL AND GAS

DATE DECEMBER 3TH, 2012
OPERATORS WELL NO. VALENTINE 8

API 47 - 085 - 10026
STATE COUNTY PERMIT

WELL TYPE: OIL GAS LIQUID INJECTION _____ WASTE DISPOSAL _____
(IF GAS) PRODUCTION STORAGE _____ DEEP _____ SHALLOW

LOATION: ELEVATION 680' WATER SHED GOOSE CREEK
DISTRICT GRANT COUNTY RITCHIE QUADRANGLE PETROLEUM

SURFACE OWNER BETTY W. METZ ACREAGE 66.52
OIL & GAS ROYALTY FLORENCE VALENTINE LEASE AC. 111.5

PROPOSED WORK: DRILL CONVERT _____ DRILL DEEPER _____ REDRILL _____
FRACTURE OR STIMULATE _____ PLUG OFF OLD FORMATION _____
PERFORATE NEW FORMATION _____
OTHER PHYSICAL CHANGE IN WELL
PLUG AND ABANDON _____ CLEAN OUT AND REPLUG _____

TARGET FORMATION 5TH SAND ESTIMATED DEPTH 4000'

WELL OPERATOR ALLIED ENERGY, INC. DESIGNATED AGENT JACK MCCUNE
ADDRESS P. O. BOX 3005 ADDRESS 4695 WV HWY 5
SARATOGA, CA 95070 GLENVILLE, WV 26351

FORM WW - 6

COUNTY NAME
PERMIT

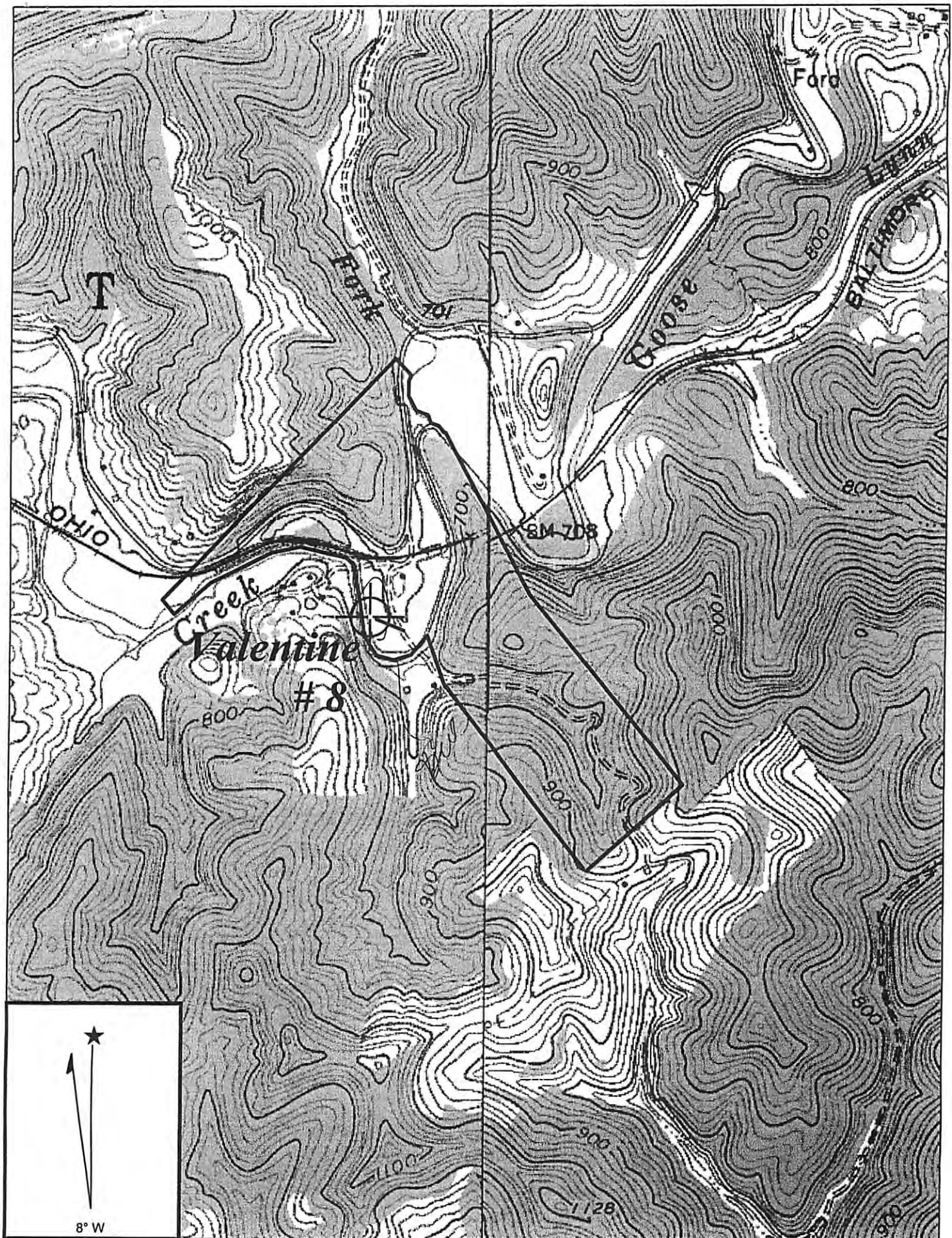

Copyright (C) 1997, Maptech, Inc.

PETROLEUM QUADRANGLE

SCALE 1" = 1000'

ALLIED ENERGY, INC.

WELL: VALENTINE # 8
FLORENCE VALENTINE 111.5 ACRE LEASE

GRANT DISTRICT RITCHIE COUNTY WEST VIRGINIA

Dul
1-15-13
RECEIVED
Office of Oil and Gas

JAN 31 2013

WV Department of
Environmental Protection