

WV GEOLOGICAL SURVEY
MORGANTOWN, WV

LATITUDE 39°20'00"

2,493'

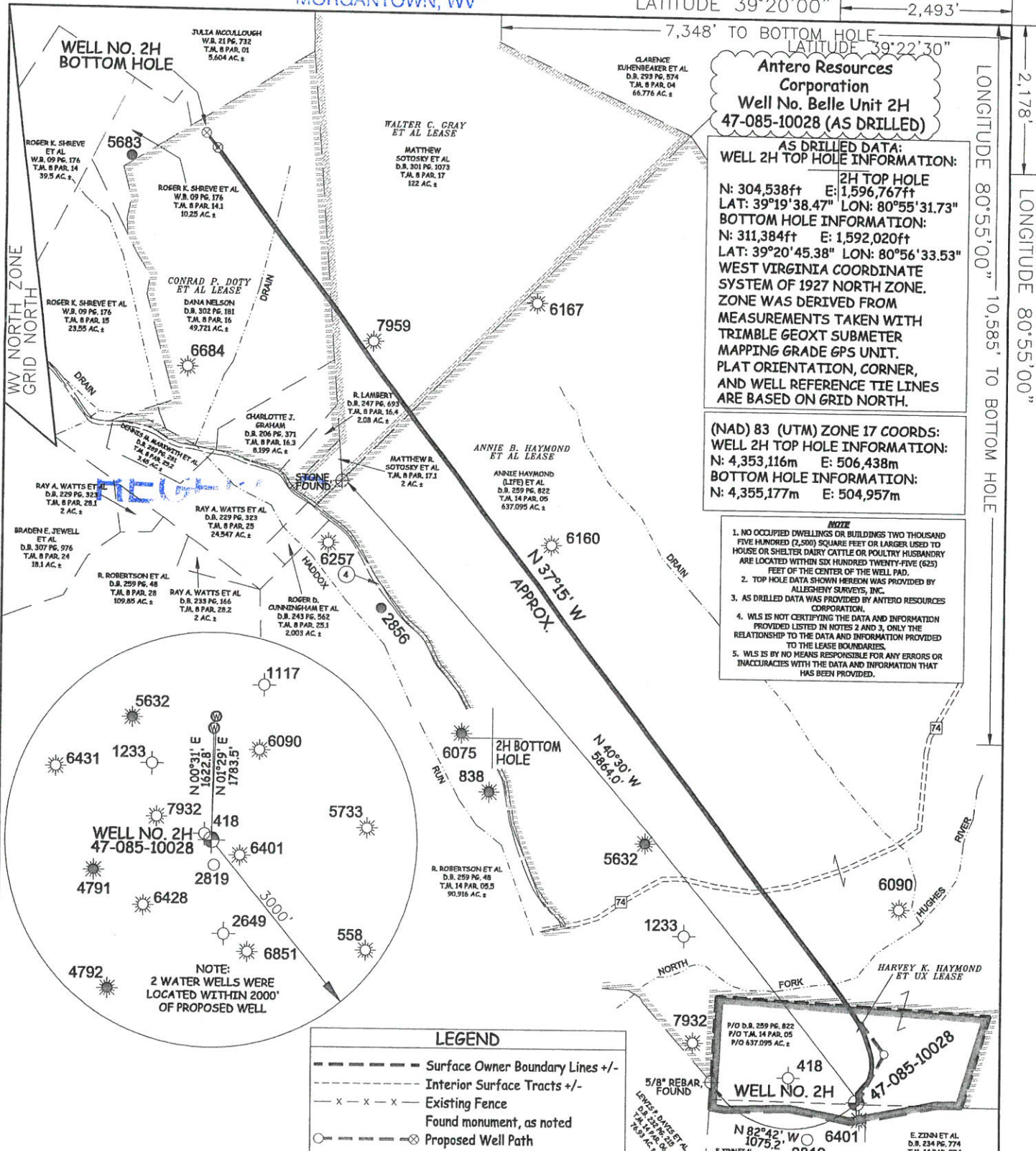

Antero Resources Corporation
Well No. Belle Unit 2H
47-085-10028 (AS DRILLED)

AS DRILLED DATA:
WELL 2H TOP HOLE INFORMATION:
N: 304,538ft E: 1,596,767ft
LAT: 39°19'38.47" LON: 80°55'31.73"
BOTTOM HOLE INFORMATION:
N: 311,384ft E: 1,592,020ft
LAT: 39°20'45.38" LON: 80°56'33.53"
WEST VIRGINIA COORDINATE SYSTEM OF 1927 NORTH ZONE. ZONE WAS DERIVED FROM MEASUREMENTS TAKEN WITH TRIMBLE GEOXT SUBMETER MAPPING GRADE GPS UNIT. PLAT ORIENTATION, CORNER, AND WELL REFERENCE TIE LINES ARE BASED ON GRID NORTH.

(NAD) 83 (UTM) ZONE 17 COORDS:
WELL 2H TOP HOLE INFORMATION:
N: 4,353,116m E: 506,438m
BOTTOM HOLE INFORMATION:
N: 4,355,177m E: 504,957m

- NOTE**
1. NO OCCUPIED DWELLINGS OR BUILDINGS TWO THOUSAND FIVE HUNDRED (2,500) SQUARE FEET OR LARGER USED TO HOUSE OR SHELTER DAIRY CATTLE OR POULTRY HUSBANDRY ARE LOCATED WITHIN SIX HUNDRED TWENTY-FIVE (625) FEET OF THE CENTER OF THE WELL PAD.
 2. TOP HOLE DATA SHOWN HEREON WAS PROVIDED BY ALLEGHENY SURVEYS, INC.
 3. AS DRILLED DATA WAS PROVIDED BY ANTERO RESOURCES CORPORATION.
 4. WLS IS NOT CERTIFYING THE DATA AND INFORMATION PROVIDED LISTED IN NOTES 2 AND 3, ONLY THE RELATIONSHIP TO THE DATA AND INFORMATION PROVIDED TO THE LEASE BOUNDARIES.
 5. WLS IS BY NO MEANS RESPONSIBLE FOR ANY ERRORS OR INACCURACIES WITH THE DATA AND INFORMATION THAT HAS BEEN PROVIDED.

LEGEND

- Surface Owner Boundary Lines +/-
- - - Interior Surface Tracts +/-
- x - x - Existing Fence
- ⊗ Found monument, as noted
- ⊙ Proposed Well Path
- ⊗ As Drilled Well Path

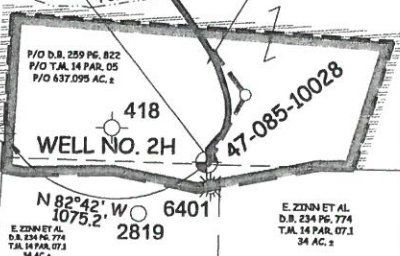

JOB # 12-160WA
DRAWING # BELLE2HAD
SCALE 1" = 1000'
MINIMUM DEGREE OF ACCURACY SUBMETER
PROVEN SOURCE OF ELEV. SUBMETER MAPPING GRADE GPS



STATE OF WEST VIRGINIA, DIVISION OF ENVIRONMENTAL PROTECTION, OFFICE OF OIL AND GAS

WILLOW LAND SURVEYING PLLC
P.O. BOX 17
PENNSBORO, WV 26415

DATE 05/18/15
OPERATOR'S WELL# BELLE UNIT #2H
API WELL # 47-085-10028
STATE COUNTY PERMIT

STATE OF WEST VIRGINIA DEPARTMENT OF ENERGY DIVISION OF OIL AND GAS

WELL TYPE: OIL GAS LIQUID INJECTION WASTE DISPOSAL
(IF "GAS") PRODUCTION STORAGE DEEP SHALLOW

LOCATION: ELEVATION 1,005' ORIGINAL - 1,004' AS-DRILLED WATERSHED NORTH FORK HUGHES RIVER
QUADRANGLE PENNSBORO 7.5' DISTRICT CLAY COUNTY RITCHIE

SURFACE OWNER ANNIE HAYMOND (LIFE) ET AL ACREAGE 637.095 ACRES +/-
OIL & GAS ROYALTY OWNER HARVEY K. HAYMOND ET UX; ANNIE HAYMOND ET AL; LEASE ACRES 33 ACRES±; 639.06 ACRES±;
WALTER C. GRAY ET AL; CONRAD P. DOTY ET AL 124 ACRES±; 60 ACRES±

PROPOSED WORK: DRILL CONVERT DRILL DEEPER REDRILL FRACTURE OR STIMULATE PLUG OFF OLD FORMATION PERFORATE NEW FORMATION
OTHER PHYSICAL CHANGE IN WELL (SPECIFY) (X) AS DRILLED

PLUG & ABANDON CLEAN OUT & REPLUG ESTIMATED DEPTH 6,342' TVD 14,463' MD
TARGET FORMATION MARCELLUS

WELL OPERATOR ANTERO RESOURCES CORP. DESIGNATED AGENT DIANNA STAMPER
ADDRESS 1615 WYNKOOP STREET ADDRESS CT CORPORATION SYSTEM
DENVER, CO 80202 ADDRESS 5400 D BIG TYLER ROAD
CHARLESTON, WV 25313

LONGITUDE 80°55'00" 10,585' TO BOTTOM HOLE
LONGITUDE 80°55'00" 2,178' TO BOTTOM HOLE